NO

3 - OCT 3 0
Copy ____ 1973

New Collection of Humorous and Comic Songs

ARTHUR AND MARTHA. *Lloyd.* 3½

1 I NEVER WAS MEANT FOR THE SEA. *Hobson* 3½
2 DON'T MAKE ME LAUGH. *Lindheim* 3
3 UNDER THE SEA. *Hunt* 3½
4 MY FRIEND THE MA-JAR. *Lee* 4
5 YOU NEVER MISS THE WATER. *Howard* 3
6 THOSE NAUGHTY NAUGHTY GIRLS *Hunt* 3½
7 BE ALWAYS UP AND DOING BOYS. *Day* 3½
8 IT'S NO USE GRUMBLING. " " 3½
9 THAT'S THE SORT OF MAN I AM. *Brough.* 3
10 THE LACHRYMOSE MAN. *Terry.* 3½
11 POOL. " " 3
12 PULL YOURSELF TOGETHER. *Thatcher* 3½
13 THE WONDERFUL MUSICIAN. *Davies* 3
14 NOT SO EASY TO DO. *Albert* 4
15 SCHNEIDER HOW YOU VAS. *Round* 3½
16 MY SAIREY ANN. *Hunt* 3½
17 MRS. BROWN & HER LUGGAGE. *Davies.* 3½
18 GOLD, GOLD, GOLD. " " 3
19 THE WONDERFUL OCTOPUS. " " 4
20 MANDERS'S MENAGERIE. *Davies.* 3½

PULL DOWN THE BLIND. *McCarthy* 3
WHO A EMMA. *Read.* 3
THE MAN IN THE MOON. *Eaton* 3
THEY ALL BELONG TO MARY. *Hunt.* 3½

Published by S. BRAINARD'S SONS Cleveland.

ARTHUR AND MARTHA.

Written and Composed by ***ARTHUR LLOYD.***

Tempo di valse.

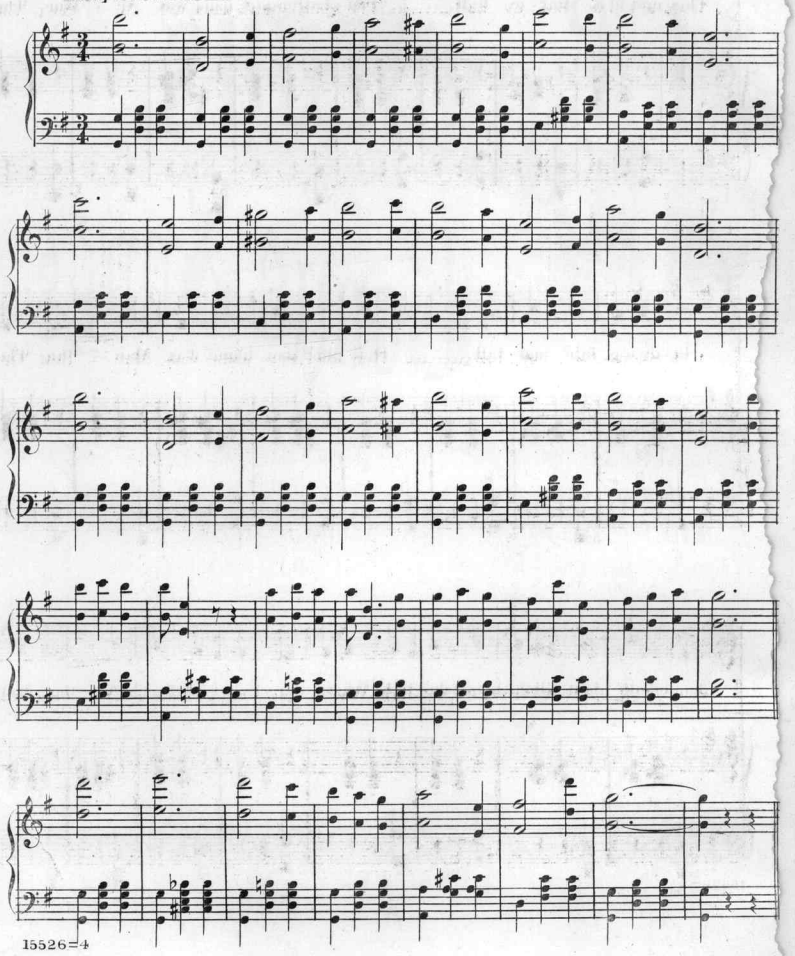

They met at a fan - cy ball,..... The gentleman's name was Ar - thur, The

la - dy was fair and tall,..... Her christian name was Mar - tha; They

danced all night, till the broad day-light, What a dar - ling girl! thought Ar - thur; And the

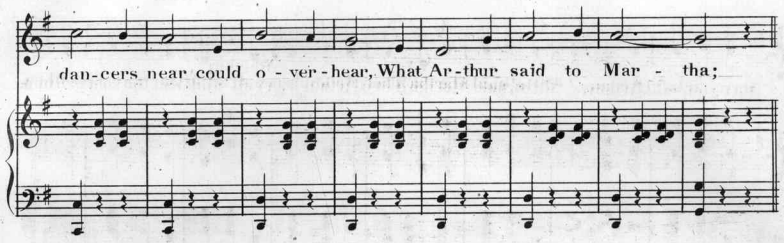
dan-cers near could o - ver - hear, What Ar-thur said to Mar - tha;

CHORUS.

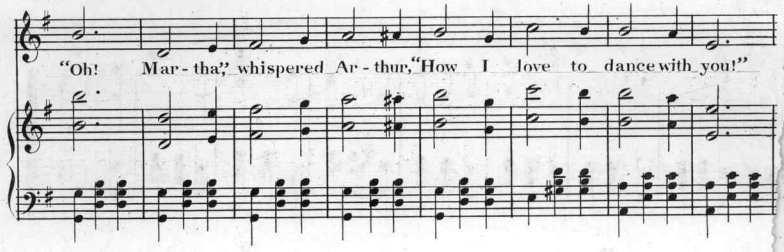
"Oh! Mar-tha," whispered Ar-thur, "How I love to dance with you!"

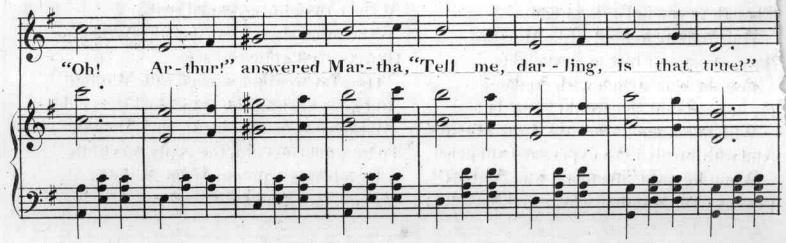
"Oh! Ar-thur!" answered Mar-tha, "Tell me, dar-ling, is that true?"

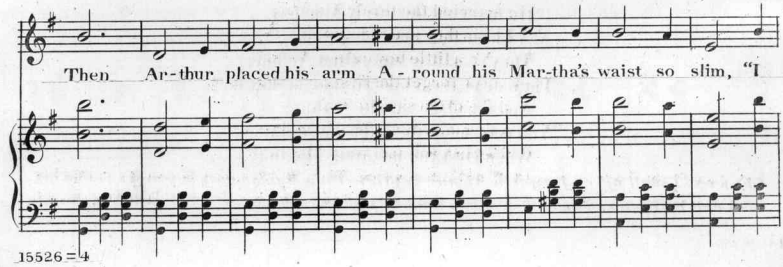
Then Ar-thur placed his arm A-round his Mar-tha's waist so slim, "I

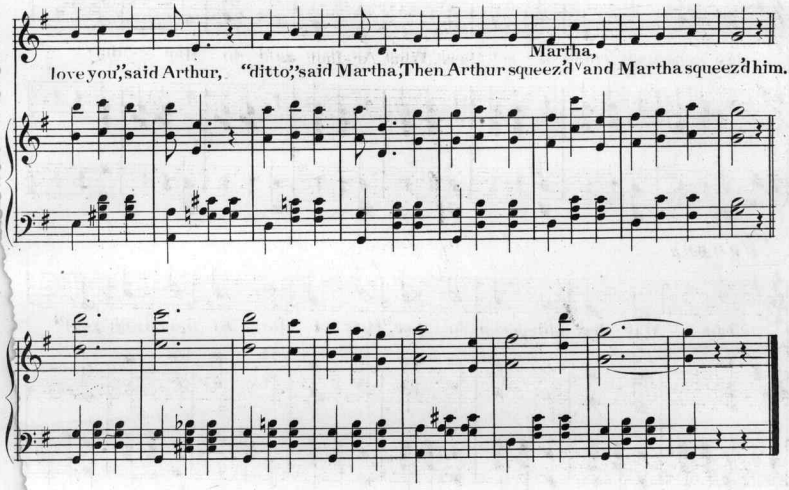

2.

Though never until that night,
Had Arthur beheld Miss Martha,
'Twas a case of love at first sight,
For she was struck with Arthur;
"He begged that she, would favor he,
With her name;" she said "twas Martha!"
And with lovely eyes expressed surprise,
When he said "his name was Arthur!"
Chorus. "Oh Martha," whispered Arthur, &c.

3.

At first 'twas an awkward task,
Now what shall I say thought Arthur,
He ventured at last to ask,
"How the weather agreed with Martha!"
And growing bold, he remarked 'twas cold,
"Which do you like best?" said Martha,
"To be warm or cold," the reply was told,
By a loving squeeze from Arthur.
Chorus. "Oh Martha," whispered Arthur, &c.

4.

The end I need scarcely tell,
He married the lovely Martha,
And I hear they are doing well,
They've a little boy called Arthur,
They ne'er forget the first night they met,
And she often says to Arthur,
"You remember dear, the day and year,
When first you met your Martha!"

SPOKEN. "I shall never forget it," Arthur replies. Then Martha puts her arms round his neck and murmurs, "do you remember what we said to each other?" CHO. "Oh Martha," &c.

Scanning Target

Edison Sheet Music

Item no.: **100007368**

Title: **Arthur and Martha**

Box no. and finding aid no.: **48/3212**

Cover to be scanned in color: NO

Contact: Karen Lund, x70156
Lauren Woodis, x73939
Pat Padua, x75904