EDITION BRAINARD

VOCAL.

And he's got
Absence . *A H Fease* 50
Back to my home in Illinois *A Dunlap* 50
By-lo-land (Cradle Song) *Macy* 50
Columbia the Gem of the Oceon... *C. Coe* 60
Deacon Went astray *Bodine & Pachard* 50
Father will settle the bill *C. T. Lockwood* .50
Go to Sleep My Honey *Kate Vanderpool* .50
Good-Night but not good-bye *S. Turney* .40
Gum tree Canoe..... *A. F. Winnemore* .40
He s My Boy ... .*G W. Gale* .50
I Stand on Memory's Golden Shore . *J P Webster* .40
I choose but thee . *Grace Gove* .60
I'm Such a Naughty Kid *G. Schleiffarth* .60
Ivy Green . . *R. E Henninges* 50
Kingdom Coming... ..... *H. C Work* 50
Little Robin tell Kitty .. *G. W. Persley* 50
Little ones at Home . . *C T Lockwood* 50
Now Moses ... . *H. C. Work* 50
O Wrap the Flag around me bovs. .... *R. S. Taylor* 50
Poor old Slave .*G W. H. Griffin* 50
Pity, O Saviour . ...*G F. Root* .60
Rosebuds in the Garden S. & D *M. Verner* 50
Somebody's Coming When the dewdrops fall *J. C. Macy* 50
We Are Coming Father Abraham *B F Baker* 50
What shall the Harvest be. *P P. Bliss* 50
Your Mission.. ..... . *S. M Grannis* 50

INSTRUMENTAL.

Arbutus Waltz. . . .*W. H. Krell* 60
Adlake Two Step..... ..... *E. Brooks* 50
Birds of the Forest Waltz .....*R. Zellner* .50
Boulanger's March..... .*R. E. Hennings* 60
Cradle Song Op. 71 .. *W. C. E. Seeboeck* 60
Dream of the Ball Waltzes...*W. H Krell* 60
Daylight. .....*Blind Tom* .60
Dance of the Fairies Waltz Op. 20.... *A. Beuter* 60
Elfriede Valse Caprice. .*R. E. Henninges* 60
Fairy Visions .....*A. P. Wyman* 75
First Extra Waltzes.....*W. H. Krell* .60
Falling Blossoms Polka.....*C. Kinkel* .50
Indian Prairie Schottisch .... *Mrs. D. C. Johnson* .50
Knight Templar March..... *P. Latour* .50
My dainty Lass Op 69.....*J. A. Packer* 60
Nancy Lee March .(Adams)*J. C. Macy* 50
Pleasure of Home No. 1..... *G. Dutton* 60
Pansy Blossom Waltz (Rosabel)*J. C. M.* 50
Red Rose Waltz..... .....*C. Kinkel* .40
Reinder Quickstep ..... .*C. Kinkel* 40
Robins Morning Song .*R. E. Henninges* .60
Sleepy Hollow Polka..... .....*C. Kinkel* 50
Sisson's Polka..... *C. J. Sisson* 50
When Johnny Comes Marching Home Var *A. Banmbach* 50
William Tell March (Op 5).....*O. Mayo* 60
Whippoorwill, Grande Fantaisie *Hoffman* 1 00

FOUR HANDS.

Grand Union Potpourri *A Baumbach* 1.00
Music Among the Pines (Wyman)*K Merz* 1-00
Robin Red-breast Schottische (Beuter) .... *K Merz* 60
Trovatore, Potpourri.. *A Baumbach* 1.00
Tramway Galop brillante Op 37 . *L. Gobbarts* 1.00
Tancredi Overture (Rossini) . *A Andre* 1 00

THE S. BRAINARD'S SONS CO.
NEW YORK. CHICAGO.

AND HE'S GOT THE MONEY TOO

Words and Music by C. T. LOCKWOOD.

Lively

PRELUDE.

Copyright MDCCCLXIX by Root & Cady.

Moderato.

1. I am just as fond of beau-ty, as a - ny one can be! The
2. I shall have a nice pi-an - o, and wont I play and sing! I'll
3. He takes me out a rid - ing when - ev - er he comes down, He

pret - ty eye, the ro - sy cheek, I love so much to see; There is
have a thou-sand dol - lar watch, a chain and dia - mond ring, I shall
owns the nic - est car - riage, and the fast - est horse in town; And he

none of us that have them, ex - cept my - self and you, But I
have the nic - est dwell - ing up - on the av - e - nue, And the
tells me that he loves me,— I list - en, would - 'nt you? O, he

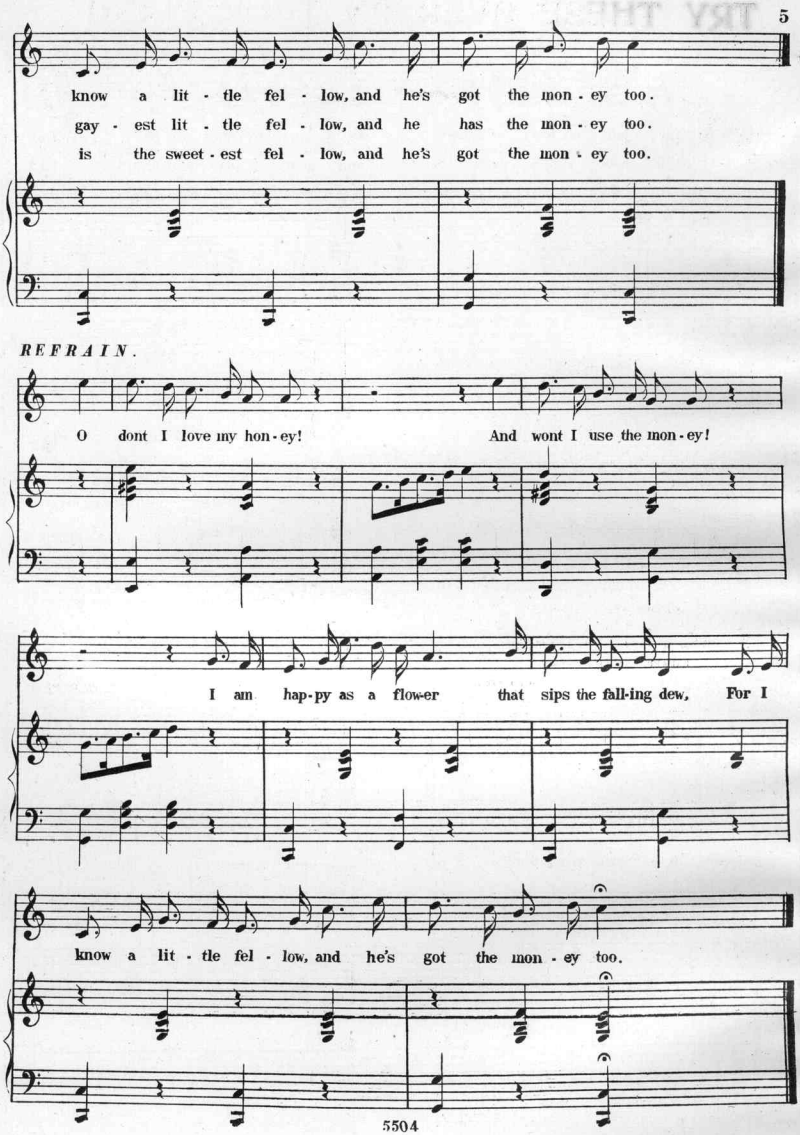
know a lit - tle fel - low, and he's got the mon - ey too.
gay - est lit - tle fel - low, and he has the mon - ey too.
is the sweet - est fel - low, and he's got the mon - ey too.
REFRAIN.
O dont I love my hon - ey! And wont I use the mon - ey!
I am hap - py as a flow - er that sips the fall - ing dew, For I
know a lit - tle fel - low, and he's got the mon - ey too.

TRY THESE OVER ON YOUR PIANO

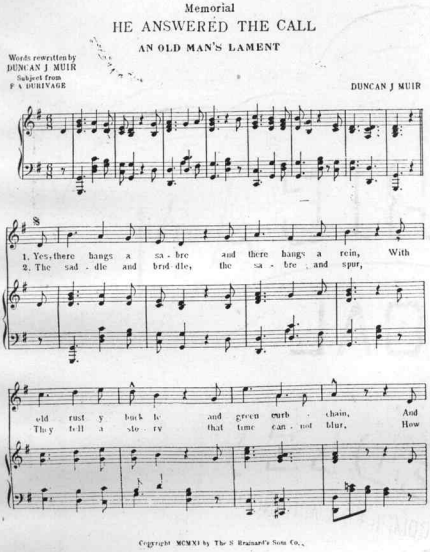
Memorial
HE ANSWERED THE CALL
AN OLD MAN'S LAMENT
Words rewritten by DUNCAN J MUIR
Subject from F A DURIVAGE
DUNCAN J MUIR
1. Yes, there hangs a sa - bre and there hangs a rein, With
2. The sad - dle and brid - dle, the sa - bre and spur,
old rust y buck le and green curb - chain, And
They tell a sto - ry that time can - not blur, How
Copyright MCMXI by The S Brainard's Sons Co.

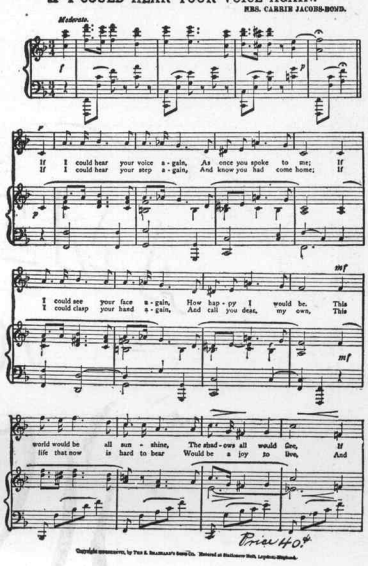
IF I COULD HEAR YOUR VOICE AGAIN.
MRS. CARRIE JACOBS-BOND.
Moderato.
If I could hear your voice a - gain, As once you spoke to me; If
If I could hear your step a - gain, And know you had come home; If
I could see your face a - gain, How hap - py I would be. This
I could clasp your hand a - gain, And call you dear, my own, This
world would be all sun - shine, The shad - ows all would flee, If
life that now is hard to bear Would be a joy to live, And
Price 40¢
Copyright MCMXI by The S. Brainard's Sons Co. Entered at Stationers Hall, London, England.

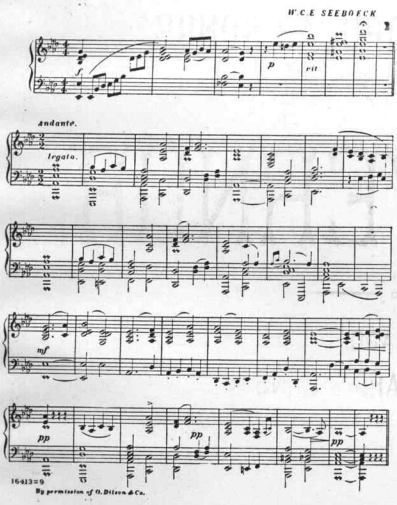
OLD FOLKS AT HOME.
PARAPHRASE DE CONCERT.
W. C. E. SEEBOECK
Andante.
legato.
16413=9
By permission of O. Ditson & Co.
Price 75¢

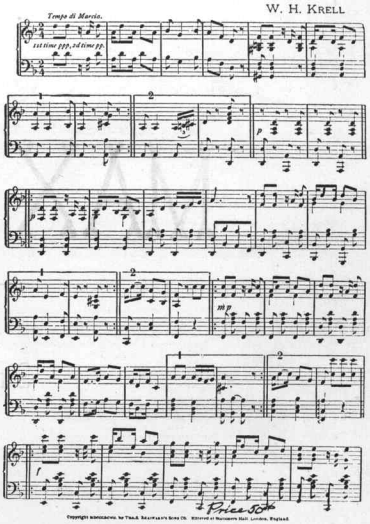
MISSISSIPPI RAG.
TWO-STEP
W. H. KRELL
Tempo di Marcia.
1st time pp, 2d time pp.
Price 50¢
Copyright MCMXI by The S. Brainard's Sons Co. Entered at Stationers Hall, London, England.

FOR SALE WHEREVER MUSIC IS SOLD

Scanning Target

Edison Sheet Music

Item no.: **100007380**

Title: **And he's got the money too**

Box no. and finding aid no.: **48/3224**

Cover to be scanned in color: YES

Contact: Karen Lund, x70156
Lauren Woodis, x73939
Pat Padua, x75904