WOODLAND

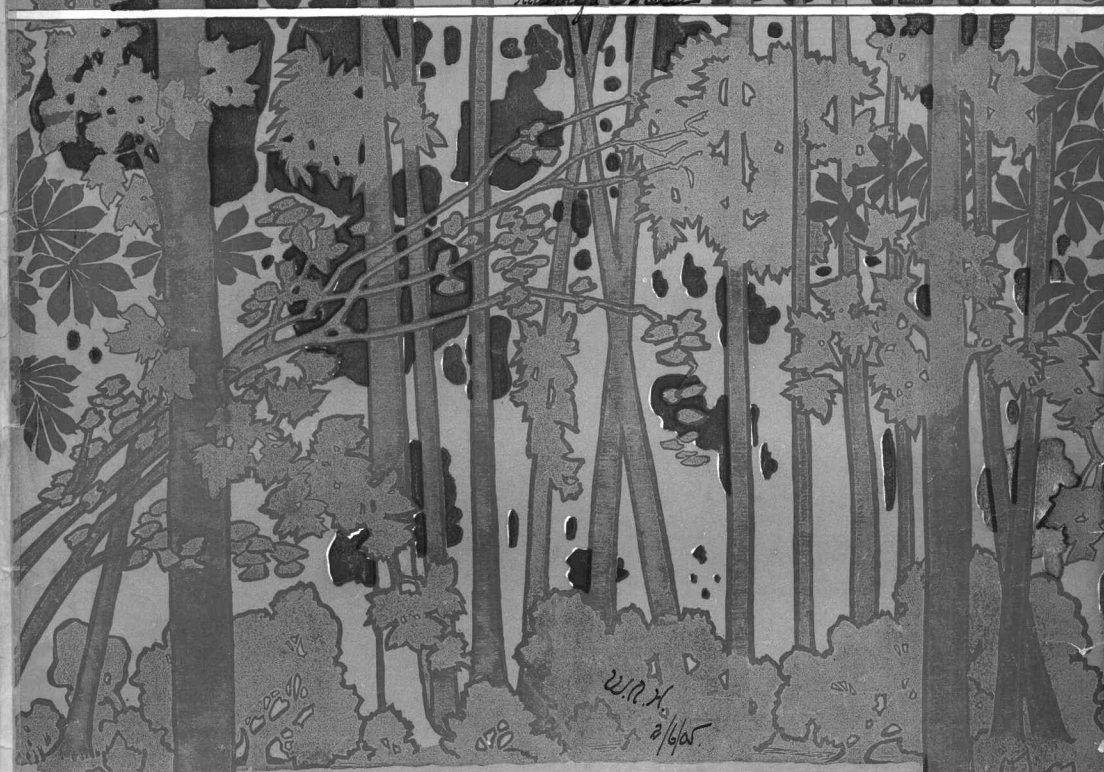

A MUSICAL FANTASY
PRODUCED UNDER THE DIRECTION OF
HENRY W. SAVAGE

The Bird and the Bottle	50
At Night, At Night	50
When You Go, My Heart Goes Too	50
They'll Have to Go	50
The Message of Spring	50
Clear the Way	50
When the Heart is Light	50
Society	50
Some Day When My Dreams Come True	50
If You Love Me Lindy	50
Dainty Little Ingenue	50
Bye-Bye Baby	50
Time is Flying	60
The Valley of Hokus Po	50
You Can Never Tell Till You Try	50
The Old Blue Jay	50
The Tale of the Turtle Dove	50

Selection	1.00	Waltzes	75
March	50	Lanciers	50
Vocal Score	2.00	Gems	50

LYRICS BY
FRANK
PIXLEY

MUSIC BY
GUSTAV
LUDER

M. WITMARK & SONS
NEW YORK CHICAGO LONDON SAN FRANCISCO
JOSEF WEINBERGER, LEIPZIG AND VIENNA
ALLAN & CO. MELBOURNE, AUSTRALIA

If You Love Me, Lindy.

COON SONG.
from
"WOODLAND."

Lyric by
FRANK PIXLEY.

Music by
GUSTAV LUDERS.

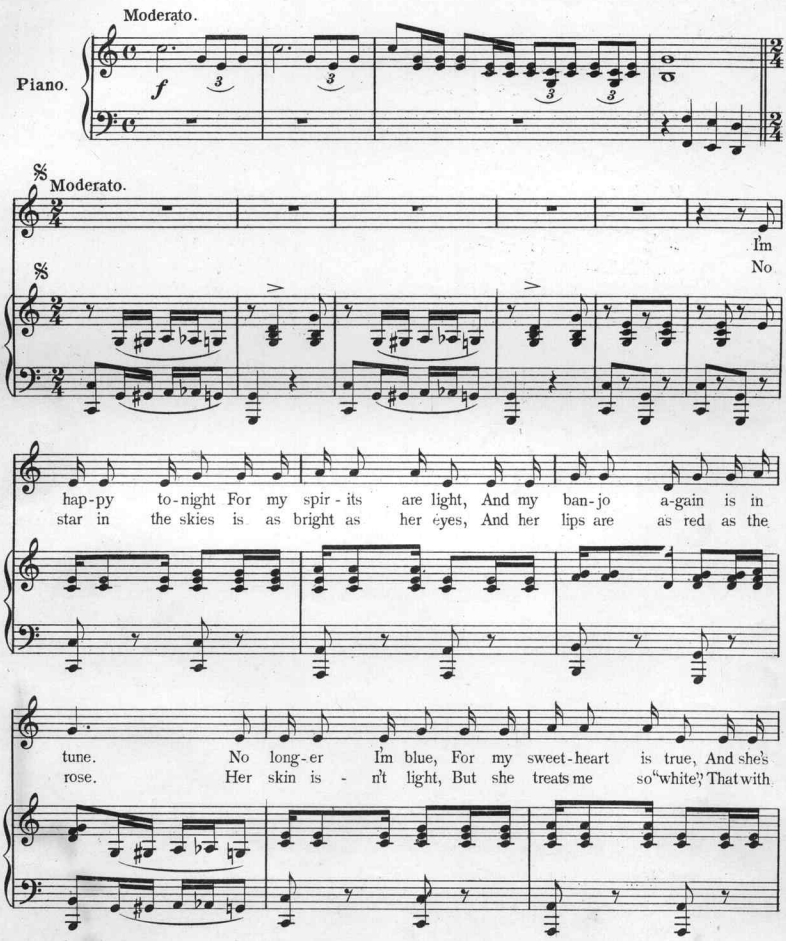

Copyright MCMIV by M. Witmark & Sons.
International Copyright Secured.

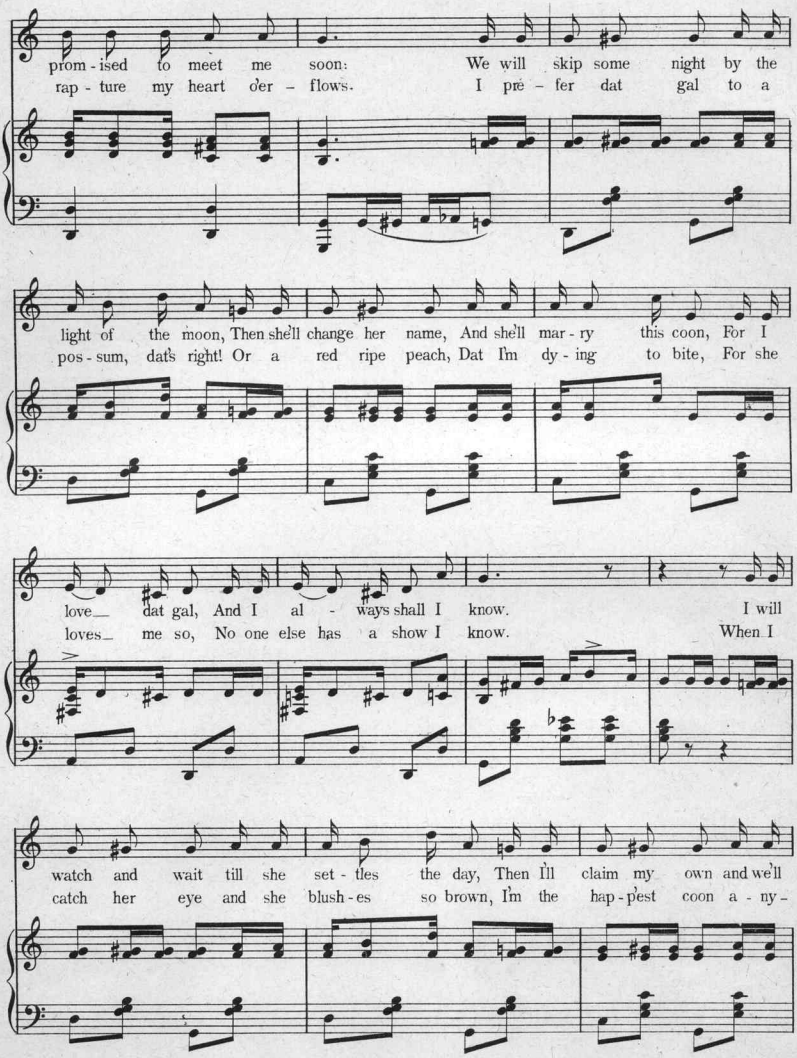
prom - ised to meet me soon: We will skip some night by the
rap - ture my heart o'er - flows. I pre - fer dat gal to a
light of the moon, Then she'll change her name, And she'll mar - ry this coon, For I
pos - sum, dat's right! Or a red ripe peach, Dat I'm dy - ing to bite, For she
love dat gal, And I al - ways shall I know. I will
loves me so, No one else has a show I know. When I
watch and wait till she set - tles the day, Then I'll claim my own and we'll
catch her eye and she blush - es so brown, I'm the hap - pest coon a - ny -

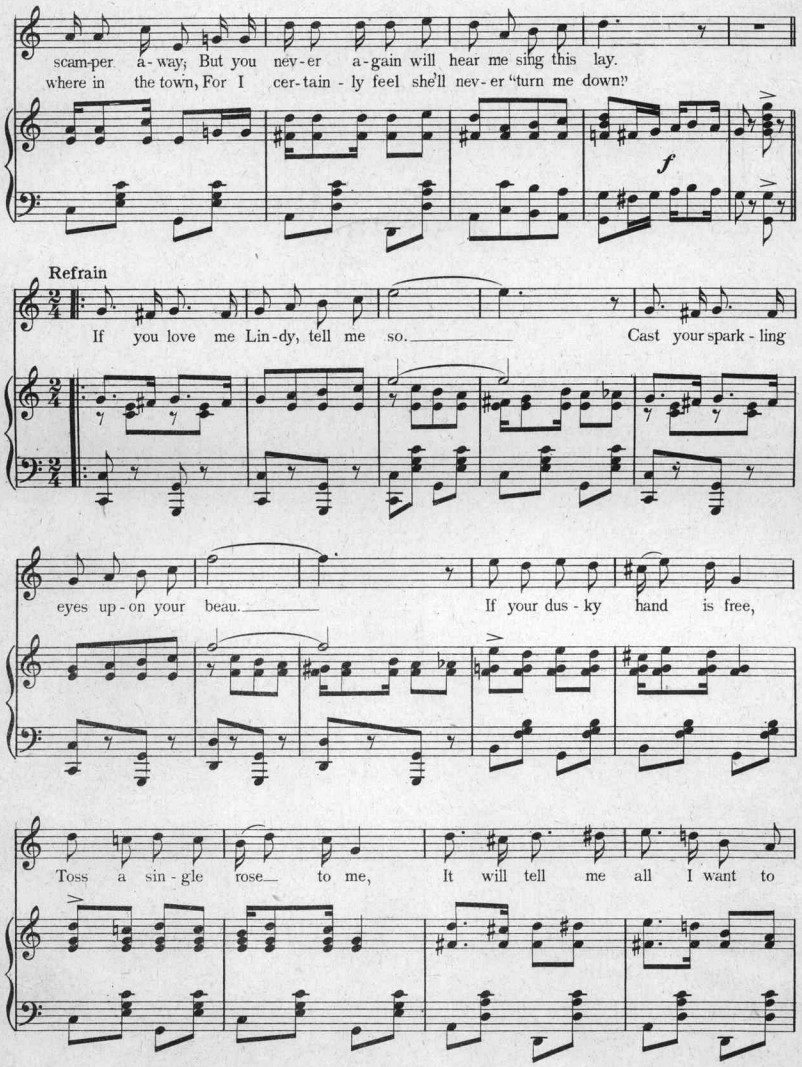
scam-per a-way; But you nev-er a-gain will hear me sing this lay.
where in the town, For I cer-tain-ly feel she'll nev-er "turn me down."
f
Refrain
If you love me Lin-dy, tell me so. Cast your spark-ling
eyes up-on your beau. If your dus-ky hand is free,
Toss a sin-gle rose to me, It will tell me all I want to

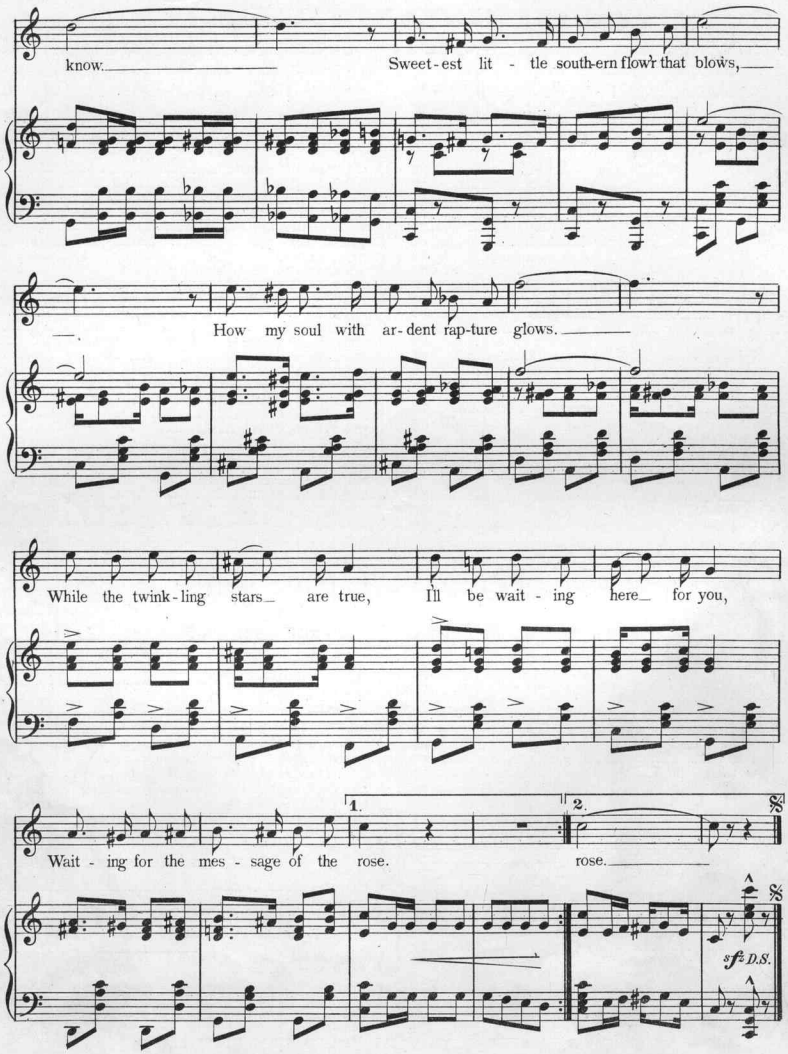

know. Sweet-est lit - tle south-ern flow'r that blows,

How my soul with ar-dent rap-ture glows.

While the twink-ling stars are true, I'll be wait - ing here for you,

Wait - ing for the mes - sage of the rose. rose.

1. 2.

sfz D.S.

Four Successful Musical Productions

By GUSTAV LUDERS

PRINCE OF PILSEN

Lyrics by FRANK PIXLEY — Music by GUSTAV LUDERS

Tale of the Seashell	.50
Didn't Know Exactly What to Do	.50
The Message of the Violet (Two Keys)	.50
The Widow (Trio)	.60
Pictures in the Smoke	.50
Keep It Dark	.50
When You at Last are Mine	.50
How Far a Girl Should Go	.50
Artie	.50
Season at the Shore	.50
White Lies	.50
Fall In	.50
American Girl (Song of the Cities)	.60
Heidelberg (Stein Song)	.60
Walk, Mr. Walk	.60

INSTRUMENTAL

Selection	1.00	Waltzes	.75
March	.50	Lanciers	.50
Tale of the Seashell, Two-Step			.50
Fall In March			.50
Heidelberg March			.50
Vocal Score	2.00	Gems	.50

THE BURGOMASTER

Lyrics by FRANK PIXLEY — Music by GUSTAV LUDERS

If I Were a Hypnotist	.50
Just Keep Cool	.50
The Tale of a Kangaroo	.50
Love Can't Say No	.50
We're Civilized (Indian Chorus)	.50
Dutch Cadets	.50
Drinking Song	.50
We Always Work the Public	.50
The Land of the Midnight Son	.50
The Little Soubrette	.50
The Modern Gladiator	.50
The Liberty Girl	.50
We've Never Discovered Him Yet	.50
The Aristocracy	.50
Cupid Does Not Marry	.50
I Love You, Dear, and Only You (Two Keys)	.50
Reaching for the Cake	.50
Rainy Daisies	.50
The Bathing Girls	.50

INSTRUMENTAL

Selection	1.00	March	.50
Waltzes	.60	Lanciers	.50
Schottische	.50	Tale of a Kangaroo, Two-Step	.50

KING DODO

Lyrics by FRANK PIXLEY — Music by GUSTAV LUDERS

Two Hearts Made One (Duet)	.60
Claim Thou Thine Own	.50
Jolly Old Potentate	.50
I'll Shut My Eyes and Think It's You (Duet)	.60
Old Father Time	.50
True Barbaric Soldier	.50
Diana	.50
Tale of a Bumble Bee	.50
Look in the Book and See	.50
Pound the Drum	.50
Cats' Quartette	.60
The Eminent Doctor Fizz	.50
I'll Do or Die	.50
For Love I Live Alone	.50
The Lad Who Leads	.50

INSTRUMENTAL

Selection	1.00	March	.50
Waltzes	.75	Schottische	.50
Diana Intermezzo			.50
The Tale of a Bumble Bee, Two-Step			.50
Vocal Score	2.00	Gems	.50

MAM'SELLE NAPOLEON

Lyrics by JOSEPH HERBERT — Music by GUSTAV LUDERS

Soft Zephyr	.50
Prithee Gentle Echo	.50
The "A La Mode" Girl	.50
My Heart Will be True to You (Too Whoo)	.50
You Will Need Them at Home Some Day	.50
Then as Now (Duet)	.60
Romance of the Laundry	.50
Love's Dream is o'er	.50
For We Turn the Bull's Eye On	.50
Life's No Blooming Airy Bubble	.50
The Cockatoo and the Chimpanzee	.50

(The Story of the Monkey and the Parrot.)

INSTRUMENTAL

Selection	1.00
March	.50
Waltzes	.75
Lanciers	.50
Vocal Score	2.00
Vocal Gems	.50

* FOR SALE AT ALL MUSIC STORES *

PUBLISHED BY

M. WITMARK & SONS,

NEW YORK - - WITMARK BUILDINGS - - LONDON

SCHILLER BUILDING, CHICAGO

Scanning Target

Edison Sheet Music

Item no.: **100007424**

Title: **If you love me, Lindy**

Box no. and finding aid no.: **48/3268**

Cover to be scanned in color: NO

Contact: Karen Lund, x70156
Lauren Woodis, x73939
Pat Padua, x75904