NO

3-OCT 30
1973

TO THE DEAR ONES GONE BEFORE,

BEAUTIFUL BECKONING HANDS.

SACRED SONG.

BY

C. C. LUTHER.

(3½)

PUBLISHED BY

R. F. HARDING,

SALEM, MASS.

Copyright, 1885, by C. C. Luther.

Be sure and get

"WAITING TO WELCOME,"

Companion piece by same author. For sale by R. F. Harding, Salem, Mass. Price 35 cents.

HITCHCOCK AND McCARGO PUBLISHING CO.,
(LIMITED)
283 SIXTH AVENUE, BELOW 18TH ST., N. Y.

BEAUTIFUL, BECKONING HANDS.

Words and Music by C. C. LUTHER.

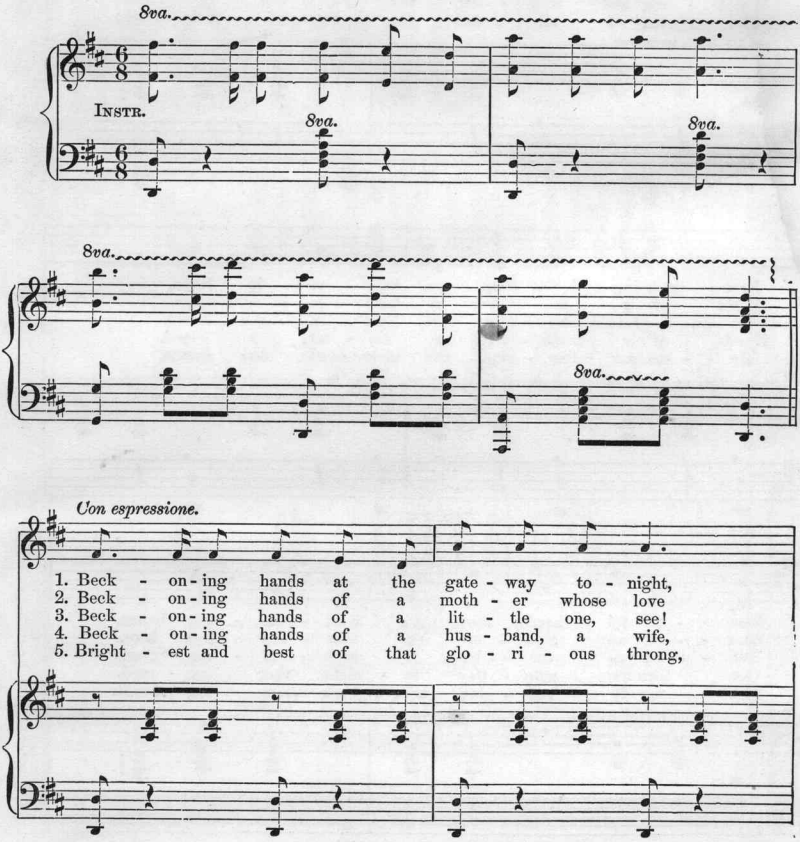

Copyright, 1885, by C. C. Luther.

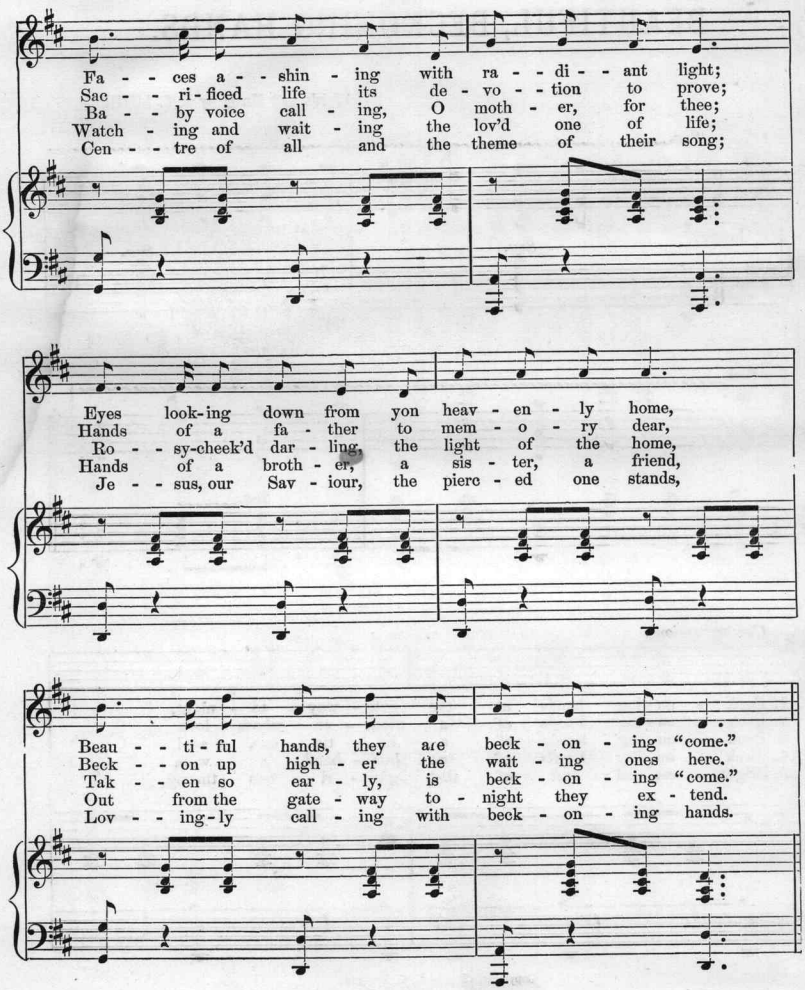
Fa - - ces a - - shin - ing with ra - - di - - ant light;
Sac - - ri - ficed life its de - vo - - tion to prove;
Ba - - by voice call - ing, O moth - er, for thee;
Watch - ing and wait - ing the lov'd one of life;
Cen - - tre of all and the theme of their song;
Eyes look-ing down from yon heav - en - ly home,
Hands of a fa - ther to mem - o - ry dear,
Ro - - sy-cheek'd dar - ling, the light of the home,
Hands of a broth - er, a sis - ter, a friend,
Je - - sus, our Sav - iour, the pierc - ed one stands,
Beau - - ti - ful hands, they are beck - on - ing "come."
Beck - - on up high - er the wait - ing ones here.
Tak - - en so ear - ly, is beck - on - ing "come."
Out from the gate - way to - night they ex - tend.
Lov - - ing-ly call - ing with beck - on - ing hands.

CHORUS.

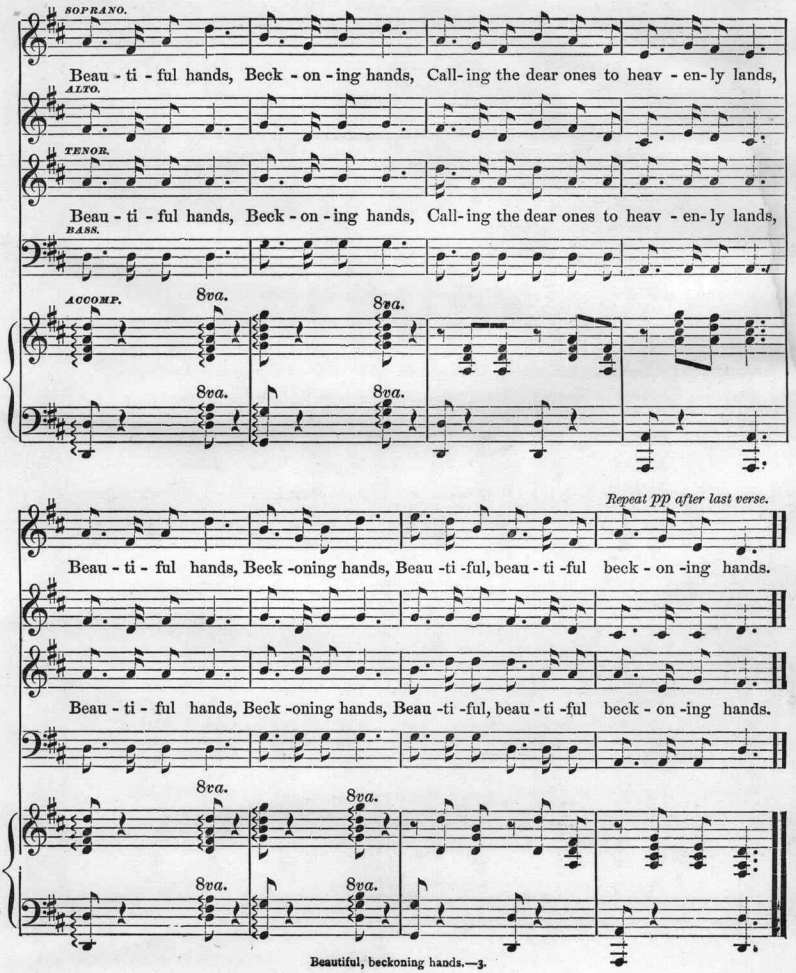
SOPRANO.
Beau - ti - ful hands, Beck - on - ing hands, Call- ing the dear ones to heav - en- ly lands,
ALTO.
TENOR.
Beau - ti - ful hands, Beck - on - ing hands, Call- ing the dear ones to heav - en- ly lands,
BASS.
ACCOMP.
8va.
Repeat pp after last verse.
Beau - ti - ful hands, Beck -oning hands, Beau -ti -ful, beau - ti -ful beck - on -ing hands.
Beau - ti - ful hands, Beck -oning hands, Beau -ti -ful, beau - ti -ful beck - on -ing hands.

Scanning Target

Edison Sheet Music

Item no.: **100007438**

Title: **Beautiful, beckoning hands**

Box no. and finding aid no.: **49/3282**

Cover to be scanned in color: NO

Contact: Karen Lund, x70156
Lauren Woodis, x73939
Pat Padua, x75904