NO

Respectfully dedicated to and

SUNG WITH GREAT SUCCESS BY

GEO. GORMAN,

OF

HAVERLY'S AMERICAN & EUROPEAN MINSTRELS.

C - OCT 30 1973
Copy

I'M FLYING HIGH.

WORDS & MUSIC

BY

THOMAS LE MACK.

CINCINNATI, O.

PUBLISHED BY J.C.GROENE & CO. 19 ARCADE.

COPYRIGHT BY J. C. GROENE & CO.

I'M FLYIN' HIGH.

THOMAS L. MACK.

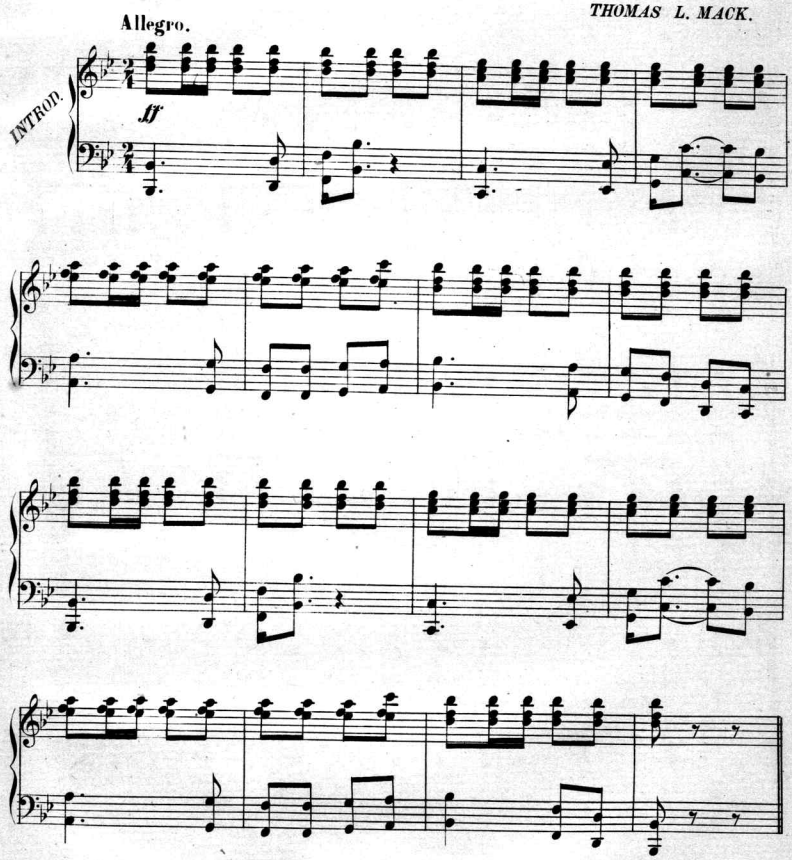

Copyright 1886 by J. C. Groene & Co.

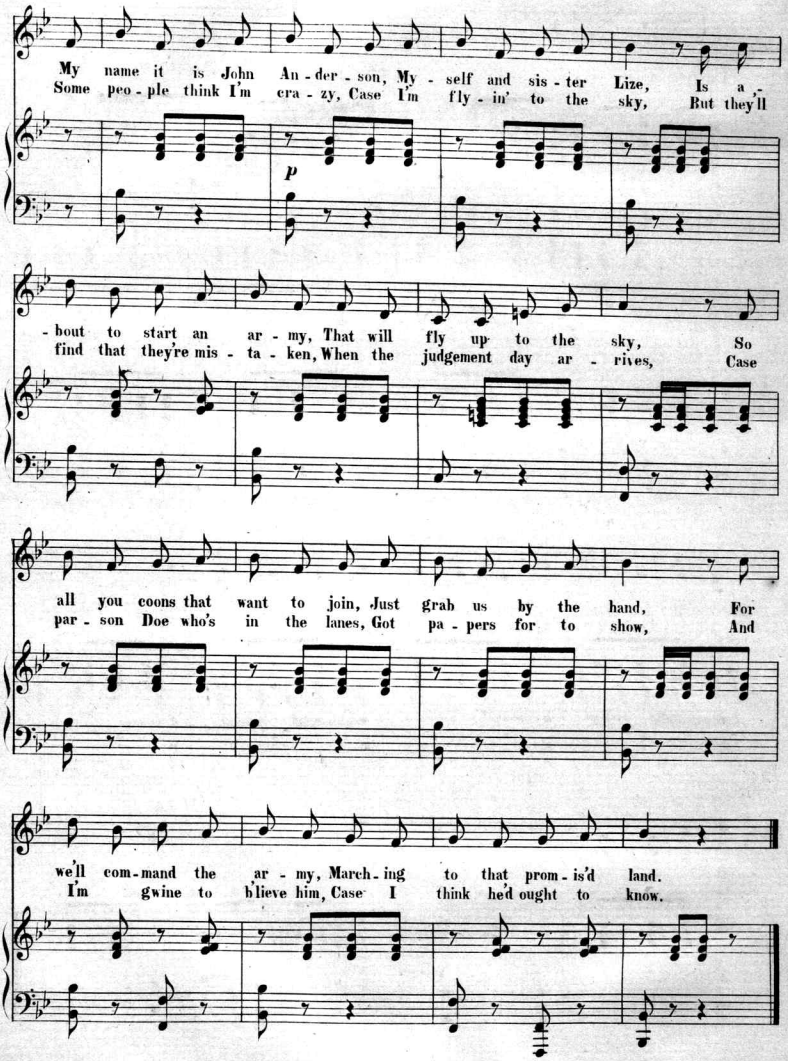
My name it is John An - der - son, My - self and sis - ter Lize, Is a -
Some peo - ple think I'm cra - zy, Case I'm fly - in' to the sky, But they'll
p
- bout to start an ar - my, That will fly up to the sky, So
find that they're mis - ta - ken, When the judgement day ar - rives, Case
all you coons that want to join, Just grab us by the hand, For
par - son Doe who's in the lanes, Got pa - pers for to show, And
we'll com - mand the ar - my, March - ing to that prom - is'd land.
I'm gwine to b'lieve him, Case I think he'd ought to know.

CHORUS.

I'm flyin' high! I'm flyin' high!

You fly on be - fore me, I will meet you in the sky, When the

Lord calls out John An - der - son, I'll be there just in time, For to

fly on to glo - ry in the morn - - - - ing.

Scanning Target

Edison Sheet Music

Item no.: **100007476**

Title: **I'm flying high**

Box no. and finding aid no.: **50/3320**

Cover to be scanned in color: NO

Contact: Karen Lund, x70156
Lauren Woodis, x73939
Pat Padua, x75904