NO

3 - OCT 3 0
Copy 1973

Echoes from the Ould Sod

No. 1. "Kitty Dear" Brougham.
" 2. "Fondly Loved" Inman.
" 3. "A Cup of Tay" Cooper.
" 4. "T'was only my Dhrame" Elliott.
" 5. "Words of Sorrow" Inman.
" 6. "Bad luck to the Day" Cooper.
" 7. "The Irish Cupid" Seckel.
" 8. "Whack for the Emerald Isle" Lady Morgan.
" 9. "The ould Cabin" Maeder.
" 10. "Slashin' Blade" Brougham.
No. 11. "Elleen Asthore" Inman. (Sung by Barney Williams)
" 12. "Bless you, Mollie Dear" Cooper.
" 13. "Rose of Tralee" Brougham.
" 14. "Galway Meg" Seckel.
" 15. "Dear Old Isle" Cooper.
" 16. "The original Groves of Blarney" Milliken.
" 17. "Kathleen Aroon" Dr. W. J. Wetmore.
" 18. "Molly Malone" Thos. Cory.
" 19. "The Colleen" J. R. Thomas.
" 20. "Get up early" Dr. W. J. Wetmore.

A Casket of EMERALD GEMS in a setting of original and ancient

IRISH MELODIES

BY

J. GASPARD MAEDER.

NEW YORK,
Published by Wm. A. Pond & Co. 547 Broadway.

BOSTON, KOPPITZ, PRÜFER & Co. CINCINNATI, C. Y. FONDA. SAN FRANCISCO, M. GRAY. NEW ORLEANS, L. GRÜNEWALD. MILWAUKEE, H. N. HEMPSTED.

Entered according to Act of Congress A.D. 1870 by Wm. A. Pond & Co. in the Clerks Office of the Dist. Court of the South. Dist. of New York.

C. R. TELLER 14 PRINCE ST. N. Y. W. 38

GET UP EARLY.

Words by Dr WM. J. WETMORE. *Music by* J. G. MAEDER.

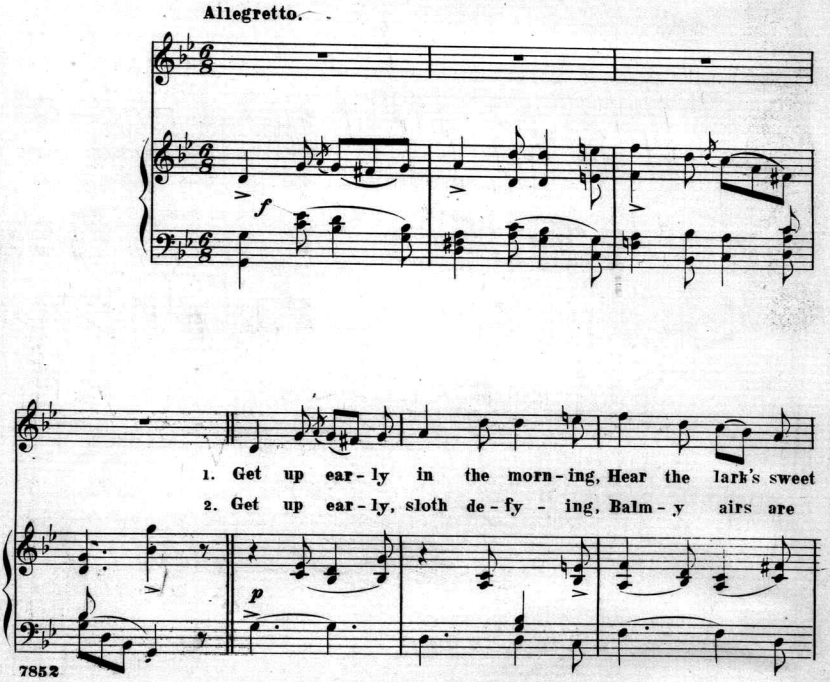

Entered according to Act of Congress A.D. 1870, by Wm. A. Pond & Co. in the Clerk's Office of the District Court for the Southern District of N.Y.

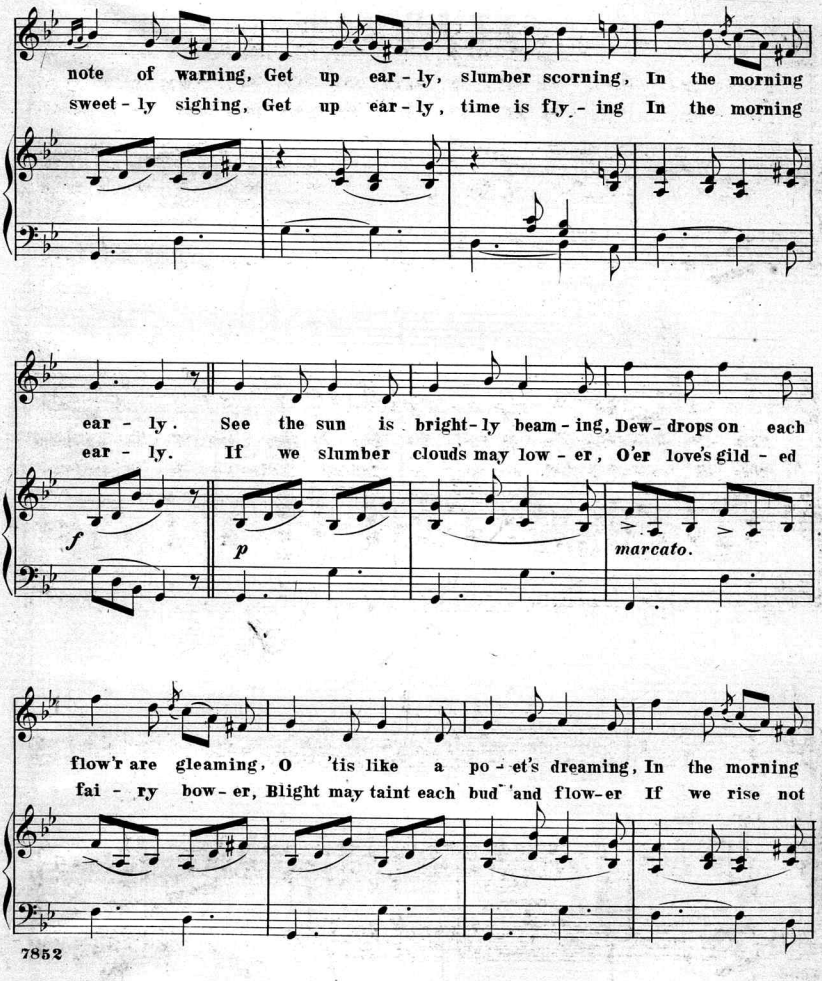
note of warning, Get up ear - ly, slumber scorning, In the morning
sweet - ly sighing, Get up ear - ly, time is fly - ing In the morning
ear - ly. See the sun is bright - ly beam - ing, Dew - drops on each
ear - ly. If we slumber clouds may low - er, O'er love's gild - ed
f
p
marcato.
flow'r are gleaming, O 'tis like a po - et's dreaming, In the morning
fai - ry bow - er, Blight may taint each bud and flow - er If we rise not

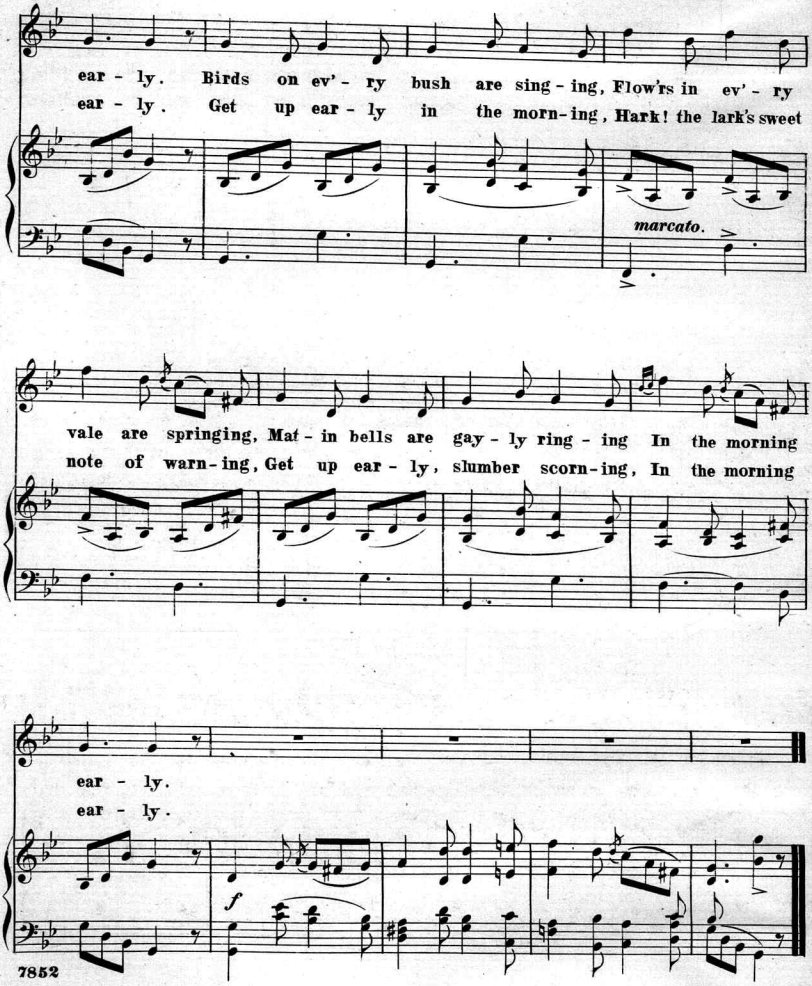
ear - ly. Birds on ev' - ry bush are sing - ing, Flow'rs in ev' - ry
ear - ly. Get up ear - ly in the morn-ing, Hark! the lark's sweet
marcato.
vale are springing, Mat - in bells are gay - ly ring - ing In the morning
note of warn-ing, Get up ear - ly, slumber scorn-ing, In the morning
ear - ly.
ear - ly.
f

Scanning Target

Edison Sheet Music

Item no.: **100007498**

Title: **Get up early**

Box no. and finding aid no.: **50/3342**

Cover to be scanned in color: NO

Contact: Karen Lund, x70156
Lauren Woodis, x73939
Pat Padua, x75904