NO

3 - OCT 3 0
Copy ___ 1973

Inscribed to the memory of the
GREAT IRISH PATRIOT
DANIEL O'CONNELL.

PARNELL. DAVIT.

When Liberty came to the Land of the West

OR

The Sunburst of Gold.

A NATIONAL IRISH GEM.

SONG AND CHORUS

Sung with tremendous success by the Marentette Bro's.

WORDS BY

Sarah E. Broderick.

MUSIC BY

S. MAZURETTE.

Author of "Across the Ocean," (describing a storm.) "To the City don't Go," Ballad. "When I shall be far away," Ballad.

5

DETROIT, MICH.
C. J. WHITNEY & Co. 40 FORT St. WEST.

WASHINGTON, D.C.
JOHN F. ELLIS & Co.

Copyright 1886 by S. Mazurette.

HITCHCOCK'S MUSIC STORE, 283 SIXTH AVENUE, NEW YORK

When Liberty came to the Land of the West.

OR

THE SUNBURST OF GOLD.

Words by
SARAH E. BRODERICK.

REVISED EDITION,
With new title and Chorus.

Music by
S. MAZURETTE.
op. 154.

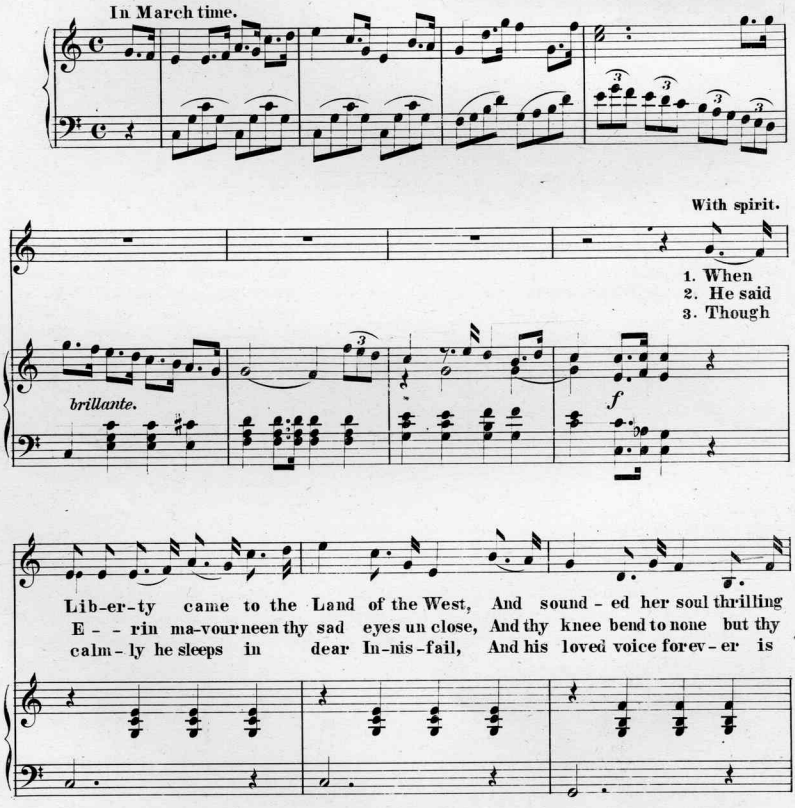

Copyright 1886 by S. Mazurette.

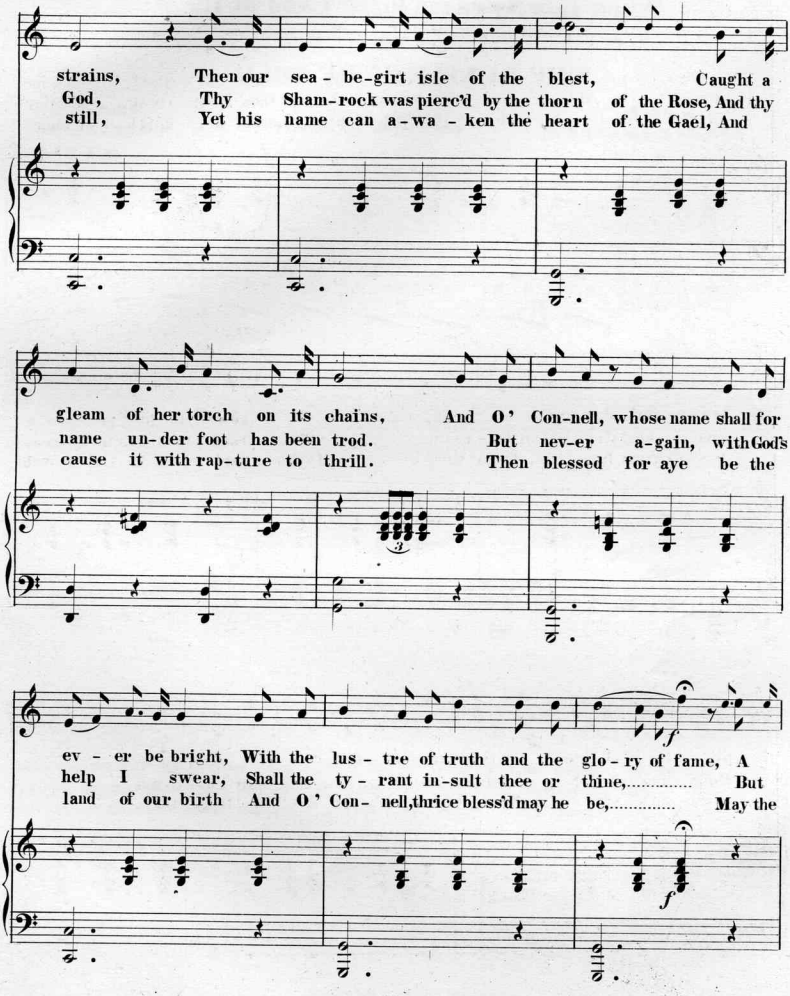
strains, Then our sea - be-girt isle of the blest, Caught a
God, Thy Sham-rock was pierc'd by the thorn of the Rose, And thy
still, Yet his name can a-wa - ken the heart of the Gael, And
gleam of her torch on its chains, And O' Con-nell, whose name shall for
name un-der foot has been trod. But nev-er a-gain, with God's
cause it with rap-ture to thrill. Then blessed for aye be the
ev - er be bright, With the lus - tre of truth and the glo - ry of fame, A
help I swear, Shall the ty - rant in-sult thee or thine,..... But
land of our birth And O' Con- nell, thrice bless'd may he be,..... May the
f
f

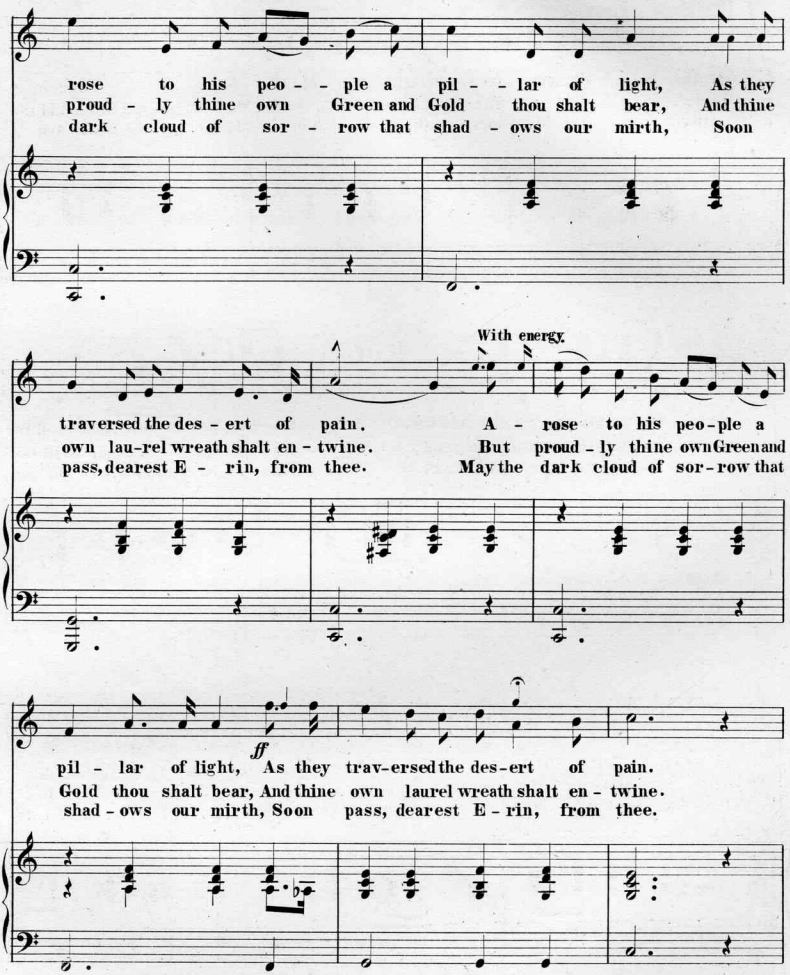
rose to his peo - - ple a pil - - lar of light, As they
proud - ly thine own Green and Gold thou shalt bear, And thine
dark cloud of sor - row that shad - ows our mirth, Soon
With energy.
traversed the des - ert of pain. A - rose to his peo-ple a
own lau-rel wreath shalt en - twine. But proud - ly thine own Green and
pass, dearest E - rin, from thee. May the dark cloud of sor-row that
ff
pil - lar of light, As they trav-ersed the des-ert of pain.
Gold thou shalt bear, And thine own laurel wreath shalt en - twine.
shad - ows our mirth, Soon pass, dearest E - rin, from thee.

CHORUS. *With energy.*

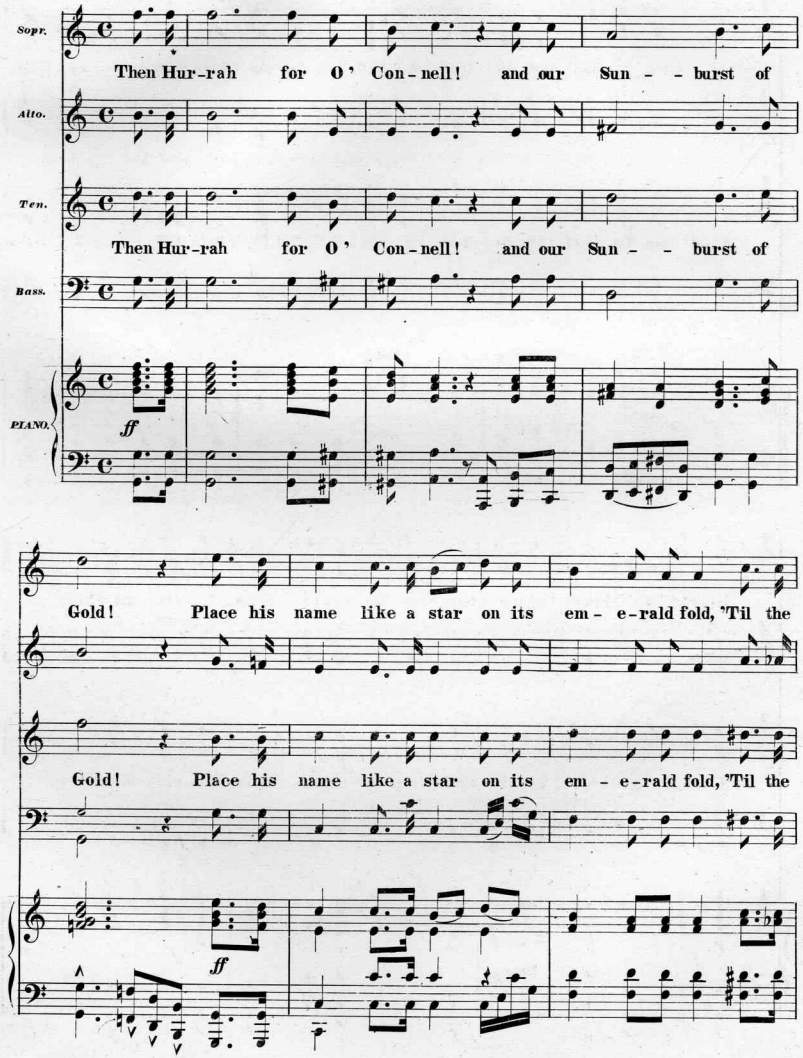

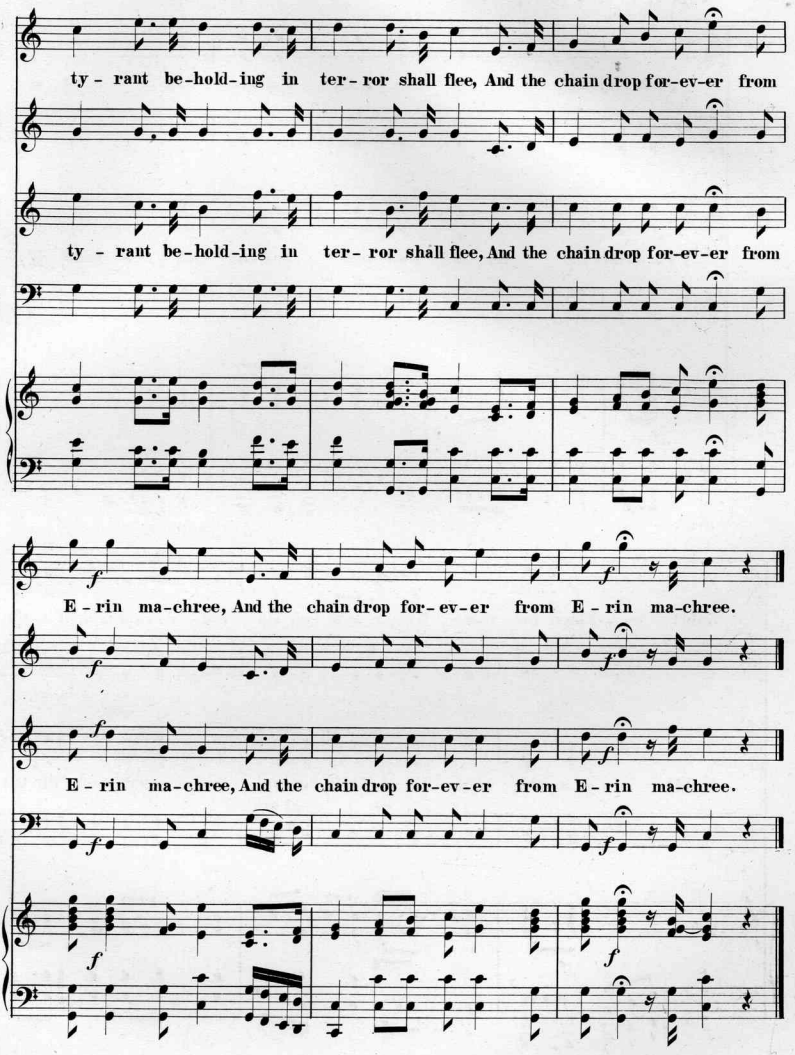
ty - rant be-hold-ing in ter- ror shall flee, And the chain drop for-ev-er from
ty - rant be-hold-ing in ter- ror shall flee, And the chain drop for-ev-er from
E - rin ma-chree, And the chain drop for- ev-er from E - rin ma-chree.
E - rin ma-chree, And the chain drop for-ev-er from E - rin ma-chree.

Scanning Target

Edison Sheet Music

Item no.: **100007616**

Title: **When liberty came to the land of the west**

Box no. and finding aid no.: **51/3460**

Cover to be scanned in color: no

Digitization note:

Contact: Karen Lund, x70156
Andrea Buntz, x71606
Lauren Woodis, x73939
Pat Padua, x75904