I Love You in A Million Different Ways

I LOVE YOU
LIKE AN INCUBATOR CHICKEN LOVES A LAMP
LIKE A BULL-DOG LOVES THE TROUSERS
OF A TRAMP
LIKE THE KIDS ALL LOVE TO PLAY
LIKE A POTTER LOVES HIS CLAY
LIKE THE POET LOVES THE SMELL
OF NEW-MOWN HAY
I LOVE YOU LIKE A PARSON LOVES
THANKSGIVING DAY
LIKE PICKANINNIES LOVE MOLASSES
ON THEIR BREAD
LIKE AN OLD MAID LOVES A CAT
LIKE FRANK BAKER LOVES TO BAT
GEE I LOVE YOU
IN A MILLION DIFFERENT WAYS.

LYRIC BY
ARTHUR LONGBRAKE
MUSIC BY
GEO. B. Mc CONNELL

5

PUBLISHED BY
M. D. SWISHER
115 So. 10th Street Philadelphia, Pa.

TRY THIS OVER ON YOUR PIANO.

KEEP THE ROSES BLOOMING MARY

Lyric by ARTHUR LONGBRAKE
Writer of Hurry up those Wedding Bells,
and many Popular Hits.

Music by GEO. B. McCONNELL.

Intro. Allegro moderato.

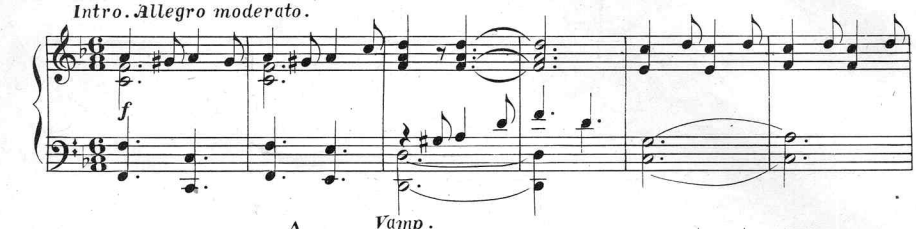

Vamp.

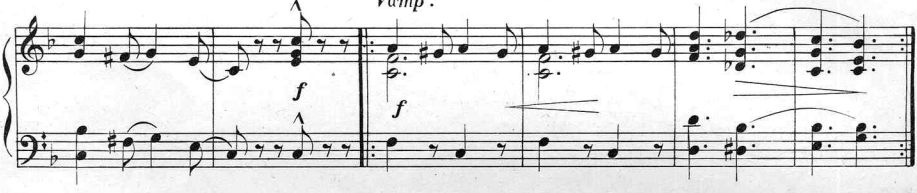

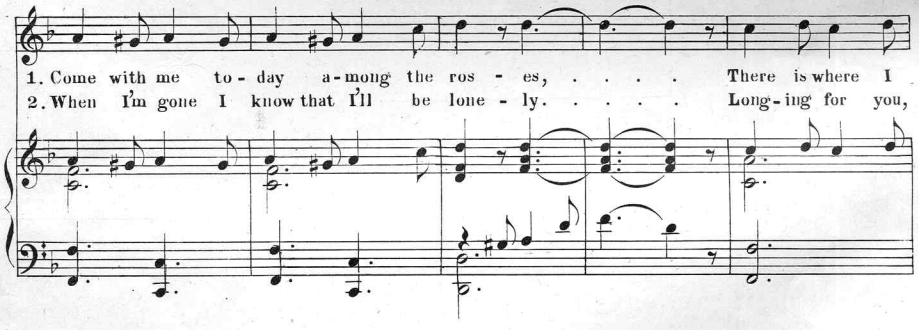

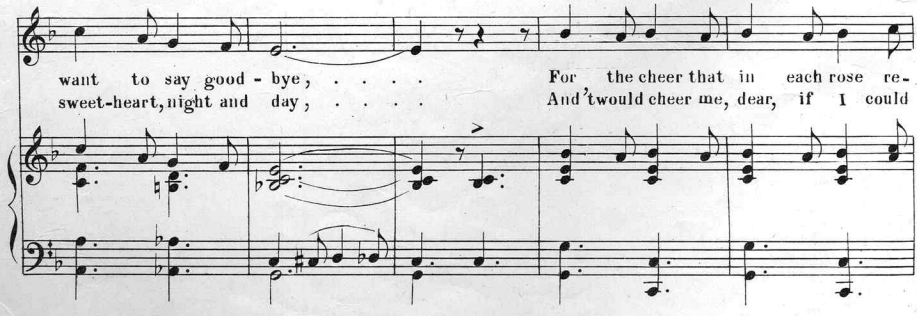

Copyright MCMXIII by M. D. Swisher.
Copyright Canada MCMXIII by M. D. Swisher, Phila. Pa.

I LOVE YOU IN A MILLION DIFFERENT WAYS

Lyric by ARTHUR LONGBRAKE.
Writer of Many Popular Hits.

Music by GEORGE B. McCONNELL.

Intro. Andante moderato.

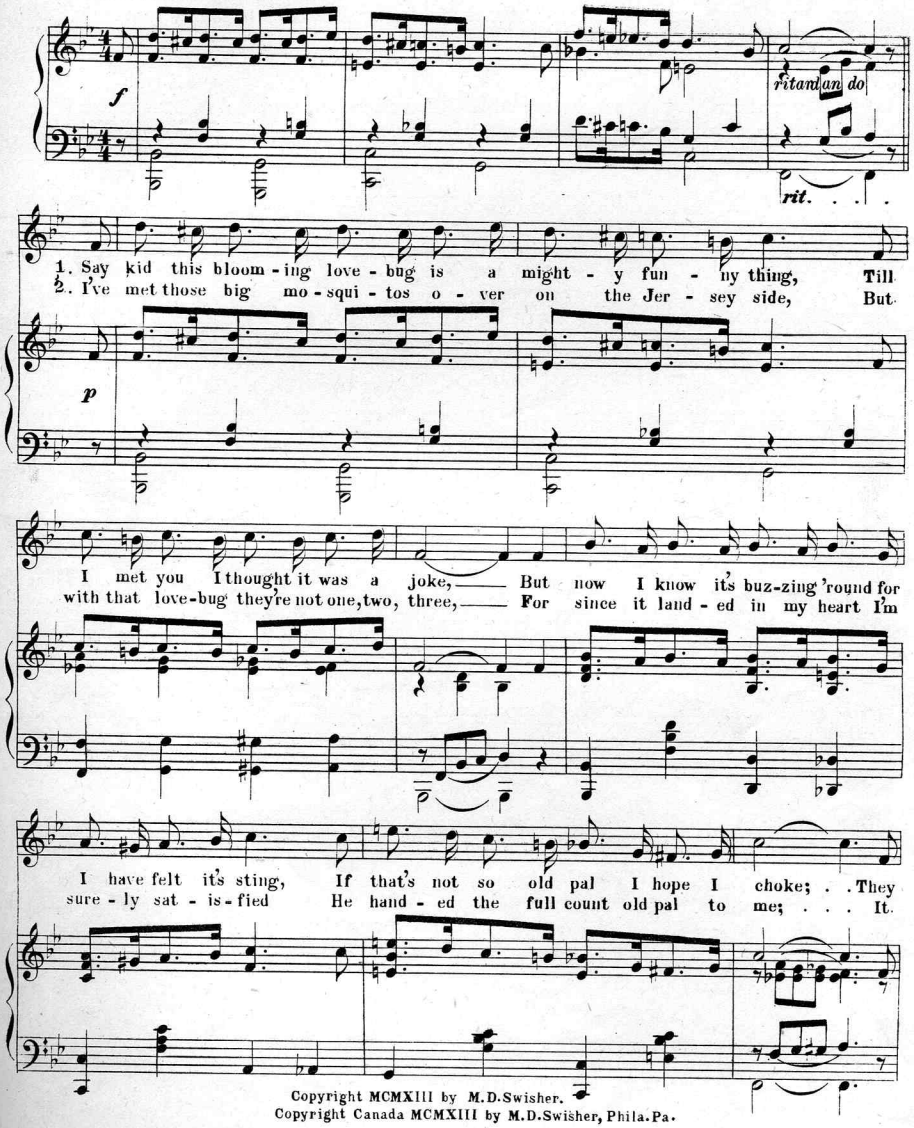

Copyright MCMXIII by M.D.Swisher.
Copyright Canada MCMXIII by M.D.Swisher, Phila.Pa.

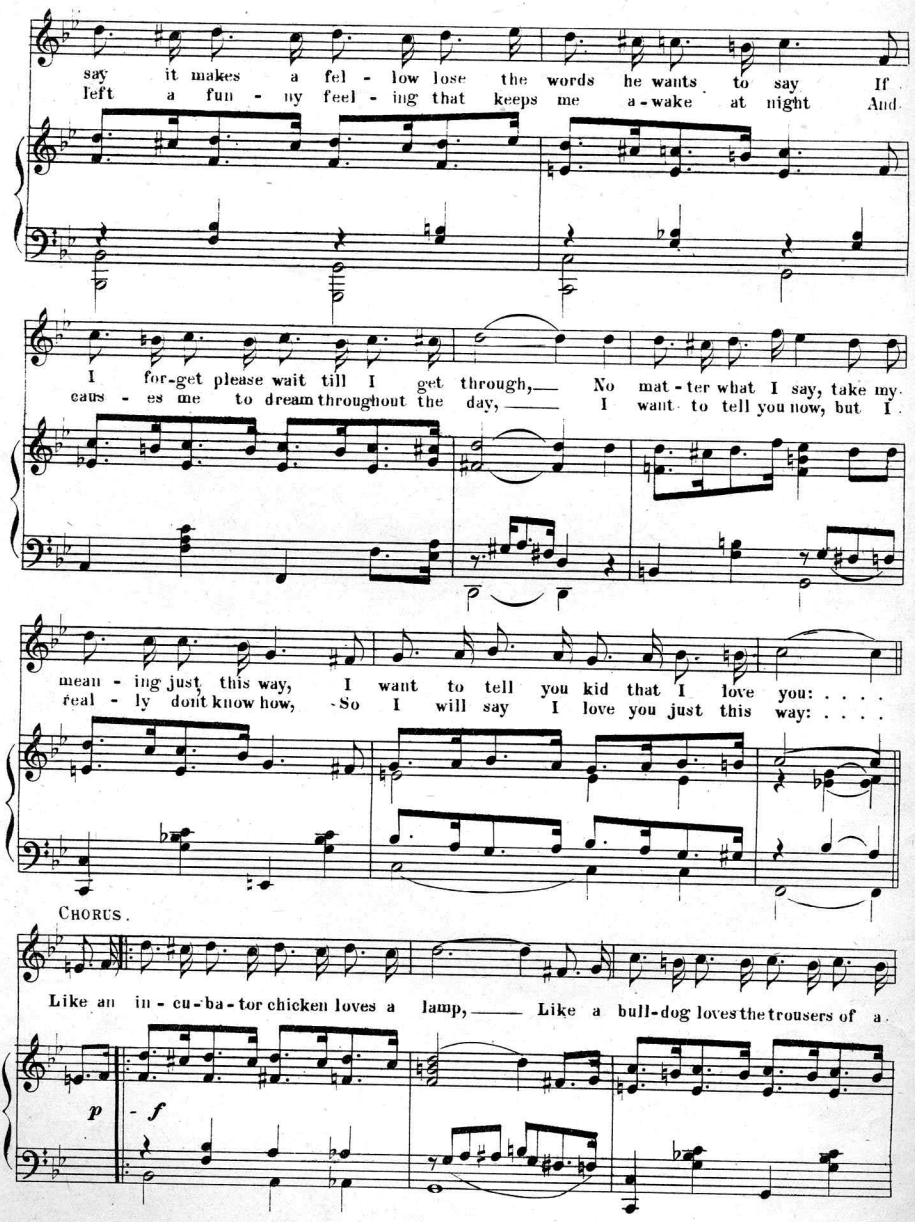

I love you in a million different ways.

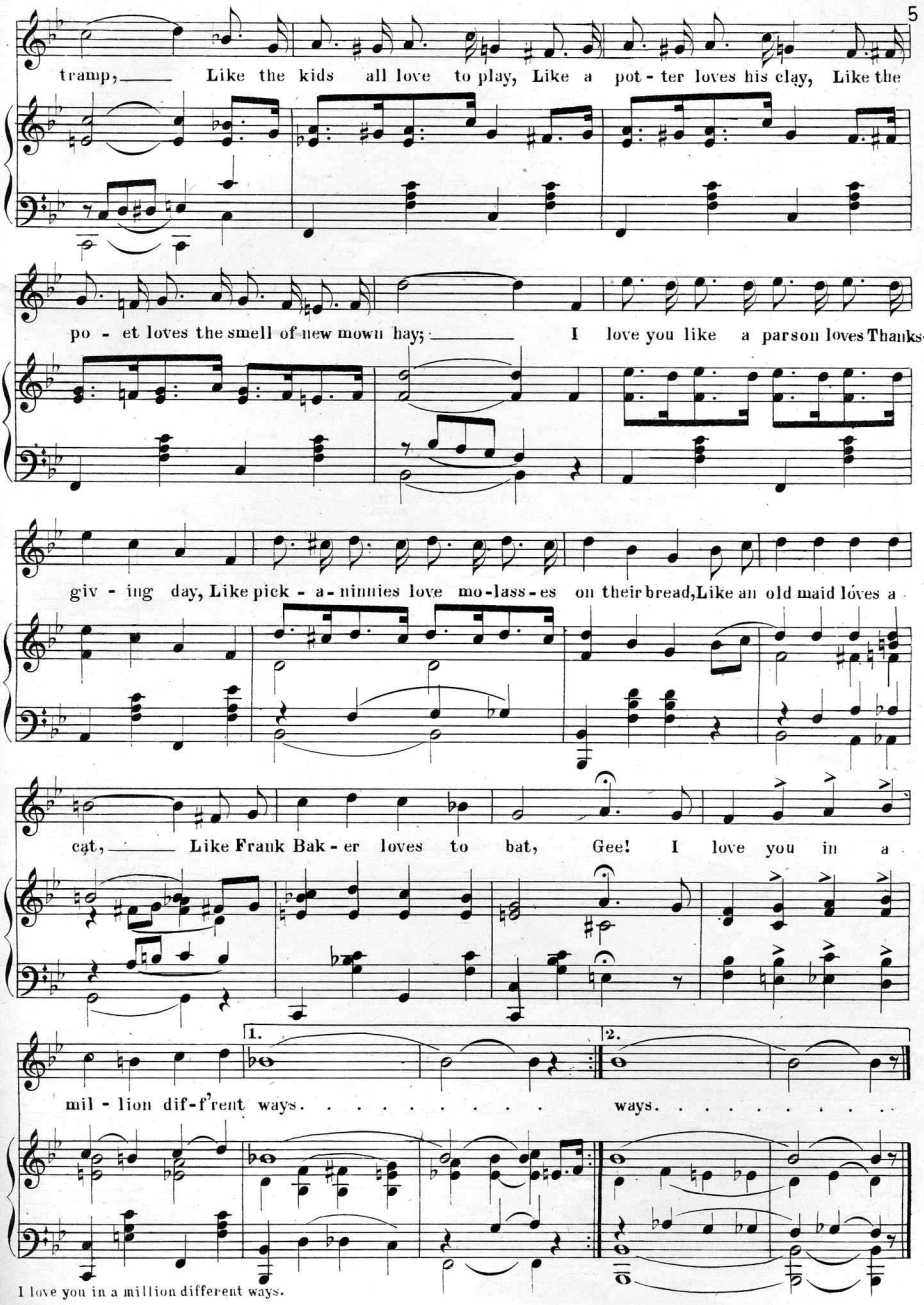

I love you in a million different ways.

TRY THESE ON YOUR PIANO.

SUNSET

REVERIE.

By CLAYTON HALLOWELL

Composer of "When the candle lights are gleaming." "Will the new love, be the true love" etc

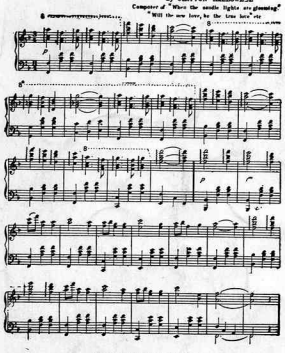

Copyright 1907 by M. D. Swisher, Phila. Pa.

FOOTLIGHT FLASHES.

FRIS. MARCHE. By GEORGE GORDON MEADE.

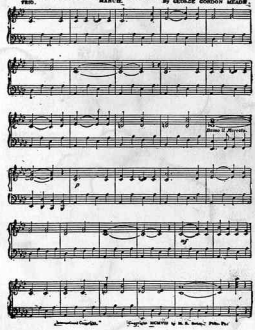

Copyright MCMVIII by M. D. Swisher, Phila. Pa.

Will The New Love Be The True Love

(While The Old Love Still Loves You.)

Words by HUGH WYNNE. Music by CLAYTON HALLOWELL.

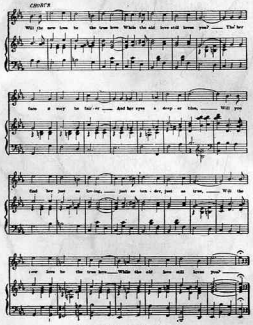

Copyright 1907 by M. D. Swisher, Phila. Pa.

My heart is with you where'er you go.

Refrain. Con molto espressione. Words and Music by THOS. J. KENNEDY.

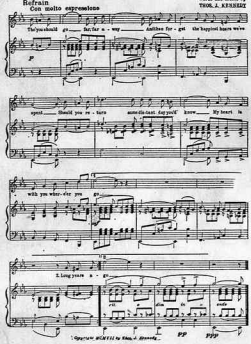

Copyright MCMVIII by Thos. J. Kennedy.

AMERICAN VICTORY MARCH.

Tempo di Marcia. CHAS. A. KERR.

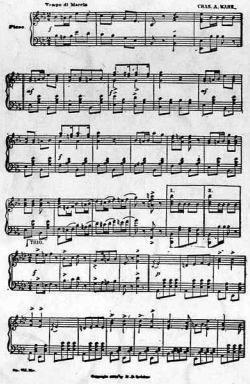

Copyright 1907 by M. D. Swisher.

When The Candle Lights Are Gleaming.

Words by HUGH WYNNE. Music by CLAYTON HALLOWELL.

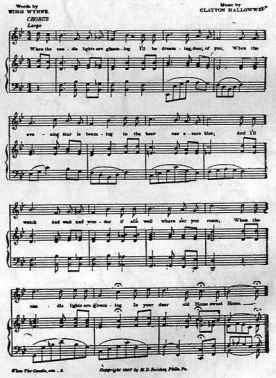

Copyright 1907 by M. D. Swisher, Phila. Pa.

PRIMROSE, GOOD-BYE.

Words by HUGH WYNNE. Music by CLAYTON HALLOWELL.

Writers of "Will the new love be the true love" "When candle lights are gleaming" "Will I not for-get you," etc.

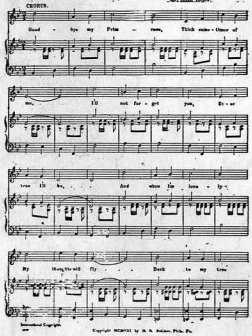

Copyright MCMVIII by M. D. Swisher, Phila. Pa.

TRY THIS OVER ON YOUR PIANO.

JUST AS SWEET AS YOU CAN BE.

Words and Music by J. EDWIN COLLINS.

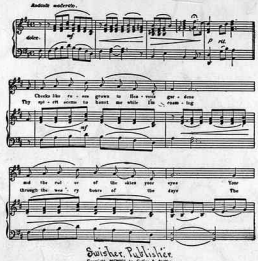

Swisher Publisher

Copyright MCMVIII by Collins & Sutton.

SHINE ON, MISTER MOON!

Words and Music by H. M. STULTS.

CHORUS a tempo.

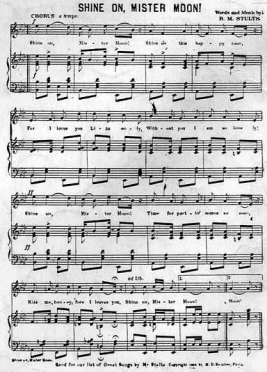

Send for our list of Great Songs by Mr Stults. Copyright 1907 by M. D. Swisher, Phila.

Scanning Target

Edison Sheet Music

Item no.: **100007633**

Title: **I love you in a million different ways**

Box no. and finding aid no.: **52/3477**

Cover to be scanned in color: ND

Digitization note:

Contact: Karen Lund, x70156
Andrea Buntz, x71606
Lauren Woodis, x73939
Pat Padua, x75904