OH, MY LOVE

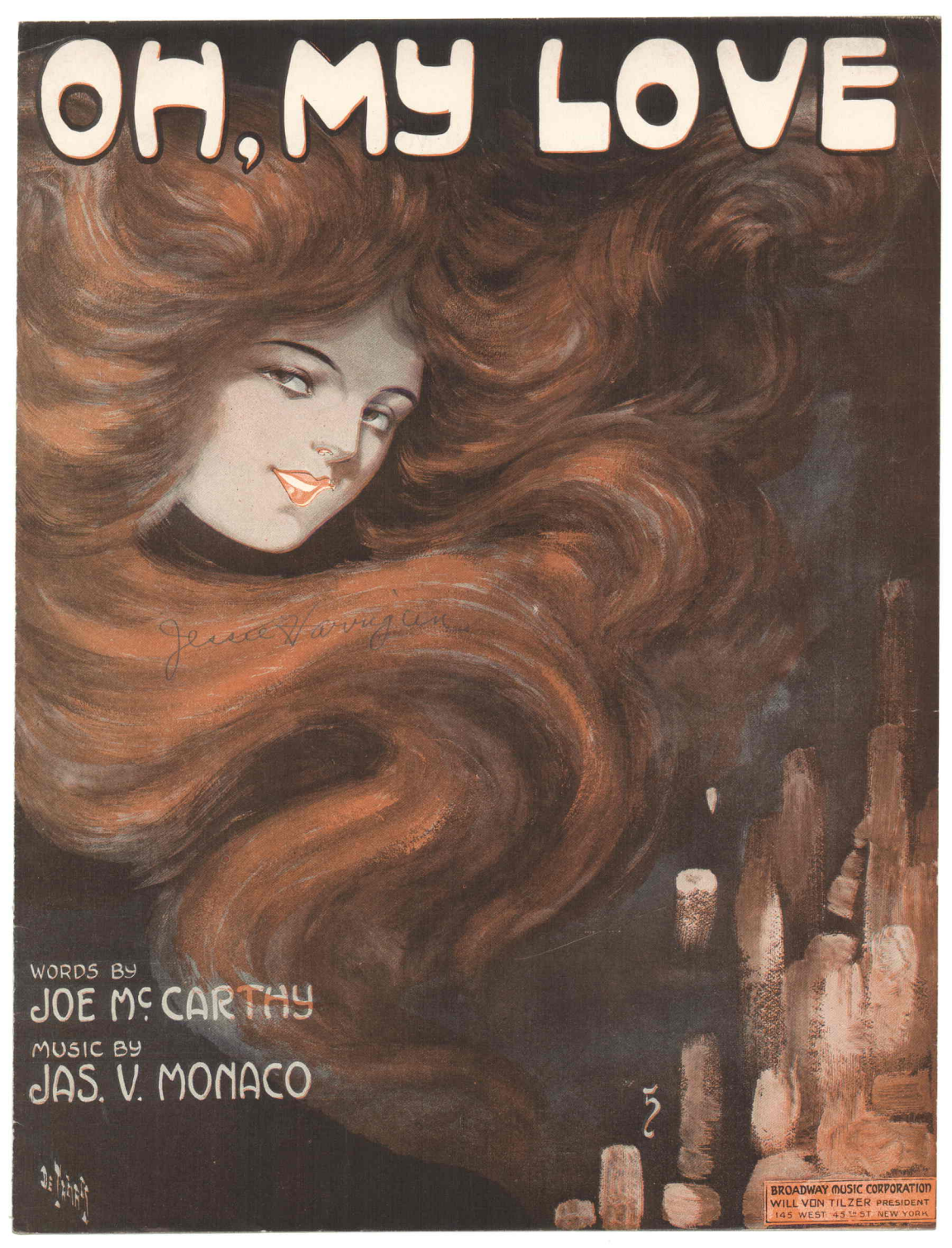
WORDS BY
JOE Mc CARTHY
MUSIC BY
JAS. V. MONACO
BROADWAY MUSIC CORPORATION
WILL VON TILZER PRESIDENT
145 WEST 45TH ST. NEW YORK

Try this over on your Piano.

When You're A Long, Long Way From Home

Words by
SAM M. LEWIS

Music by
GEO. W. MEYER

Moderato

f

I know where the.
When I leave this

sun is shin - ing I know where some - one is pin - ing
town I'll hur - ry Where they ne - ver frown or wor - ry

just a sim - ple pal a coun-try gal I know she's true
when I say good - bye no one will sigh when I am gone

Copyright MCMXIV by Broadway Music Corporation 145 W. 45th St., New York
All Rights Reserved International Copyright Secured
The Publisher reserves the right to the use of this Copyrighted work upon the parts of Instruments serving to reproduce it Mechanically

Complete Copies may be had where you bought this

Oh! My Love.

Words by
JOE Mc CARTHY

Music by
JAMES V. MONACO

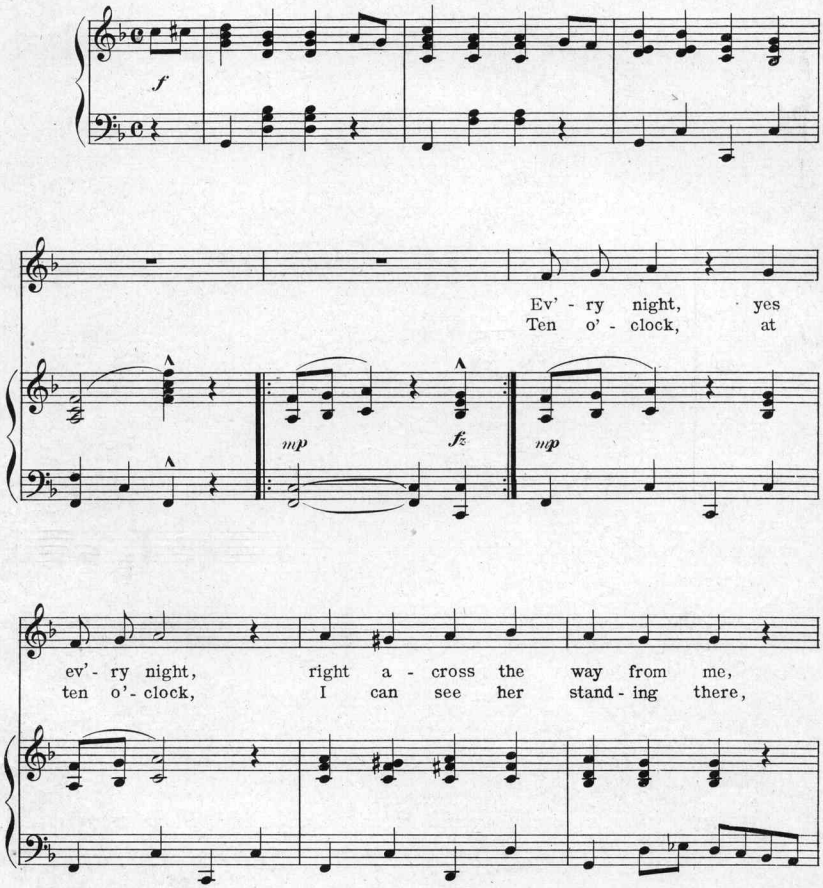

Copyright MCMXIV by Broadway Music Corporation 145 W. 45th St. New York
All Rights Reserved International Copyright Secured
The Publishers reserves the right to the use of this Copyrighted work upon the parts of Instruments serving to reproduce it Mechanically

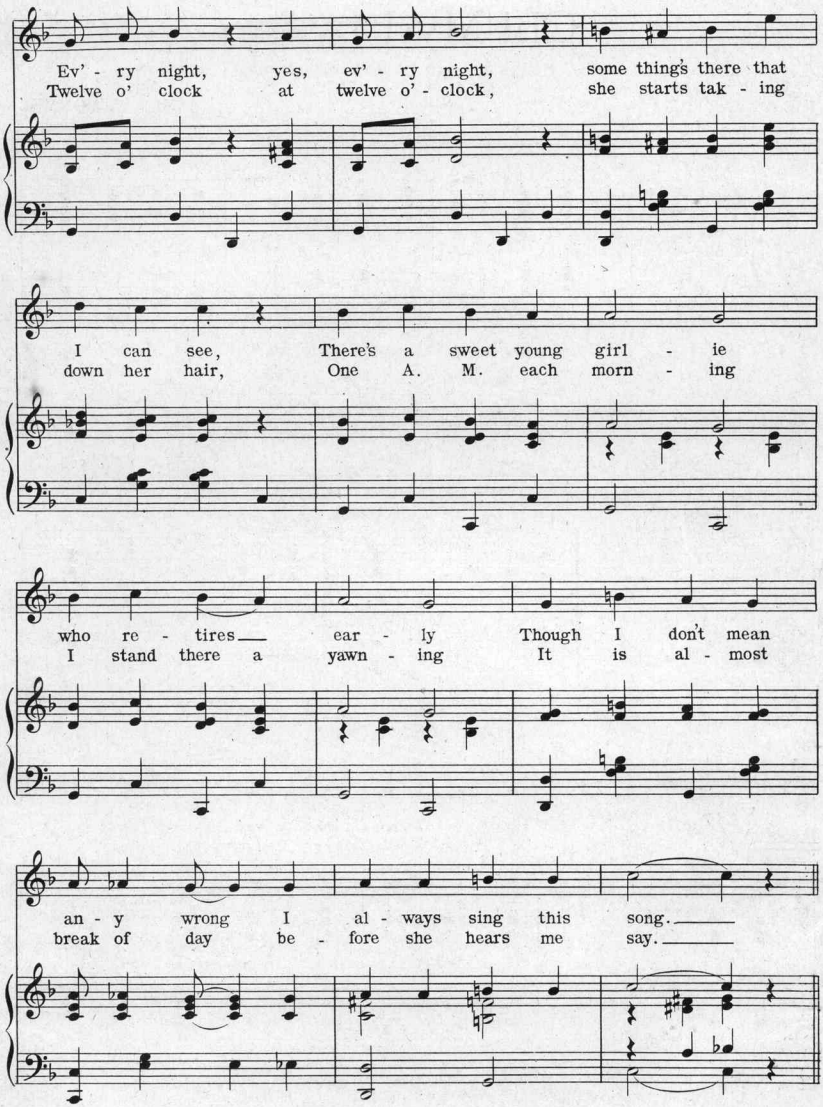
Ev' - ry night, yes, ev' - ry night, some thing's there that
Twelve o' clock at twelve o' - clock, she starts tak - ing
I can see, There's a sweet young girl - ie
down her hair, One A. M. each morn - ing
who re - tires ear - ly Though I don't mean
I stand there a yawn - ing It is al - most
an - y wrong I al - ways sing this song.
break of day be - fore she hears me say.

CHORUS

Oh! my love ___ won't you please pull down the cur - tain

p-f

Oh! my love ___ can't you see I'm mad - ly flirt - in' oh! my

love ___ won't you please put out that light ___ I can look at you for an
I'm here a peep-in' ___ my

hour or two but I can't stay up all night. ___ night. ___
wife is sleep-in' if she cat - ches me good - night. ___ night. ___

1. 2.

TELLER, SONS & DORNER, NEW-YORK.

ALBERT VON TILZER'S

SUCCESSOR TO

GOOD - BYE SWEETHEART GOOD - BYE

Come Back To Me

Words and Music by
ALBERT VON TILZER

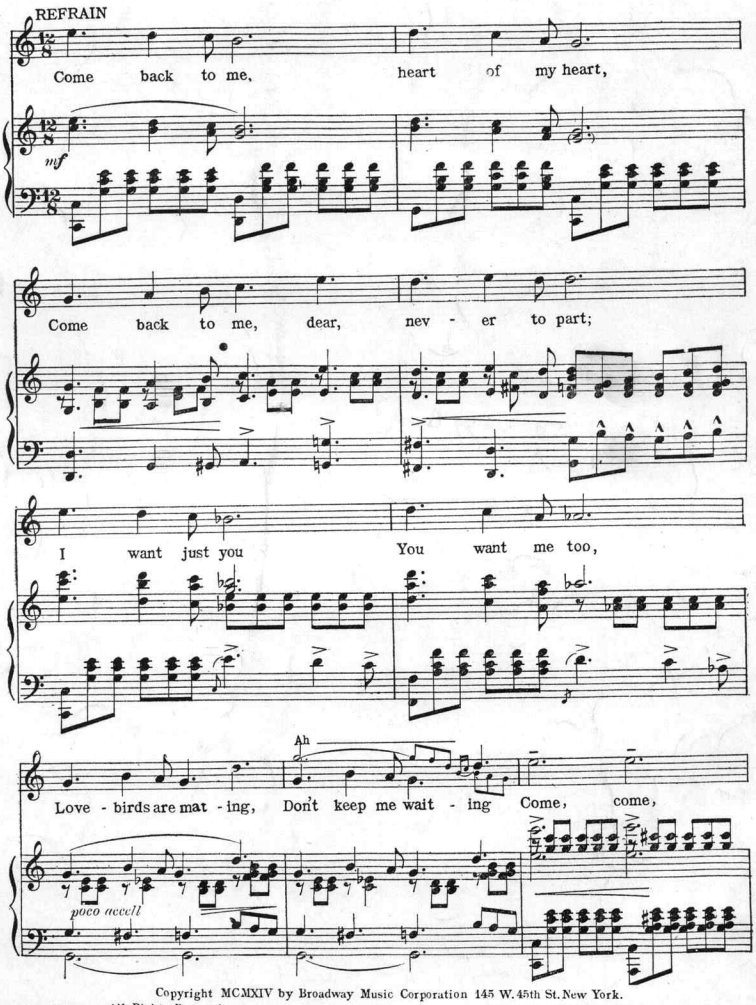

Copyright MCMXIV by Broadway Music Corporation 145 W. 45th St. New York.
All Rights Reserved International Copyright Secured
The Publisher reserves the right to the use of this Copyrighted work upon the parts of Instruments serving to reproduce it mechanically

Published in Four Keys —o— **For Sale Everywhere**

Scanning Target

Edison Sheet Music

Item no.: **100007790**

Title: **Oh! My love**

Box no. and finding aid no.: **55/3747**

Cover to be scanned in color: yes

Digitization note:

Contact: Karen Lund, x70156
Andrea Buntz, x71606
Lauren Woodis, x73939
Pat Padua, x75904