THERE'S A LONESOME LITTLE GIRLIE
(IN A LONESOME LITTLE TOWN)

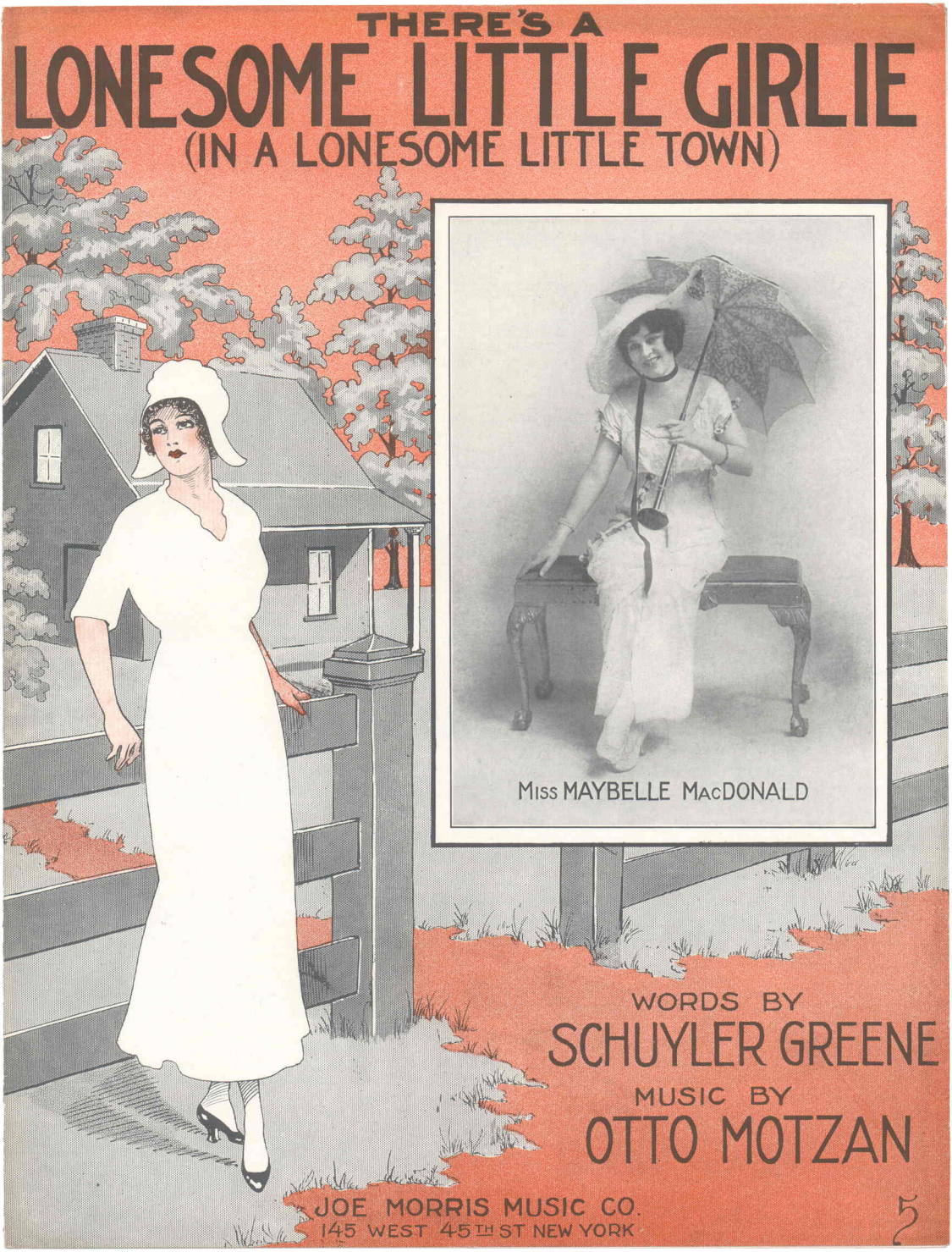

WORDS BY
SCHUYLER GREENE
MUSIC BY
OTTO MOTZAN

JOE MORRIS MUSIC CO.
145 WEST 45TH ST NEW YORK

5

Try This On Your Piano.
In The Valley Of The Moon.

Harmonized by
ALFRED SOLMAN.

Words and Music by
JEFF BRANEN.

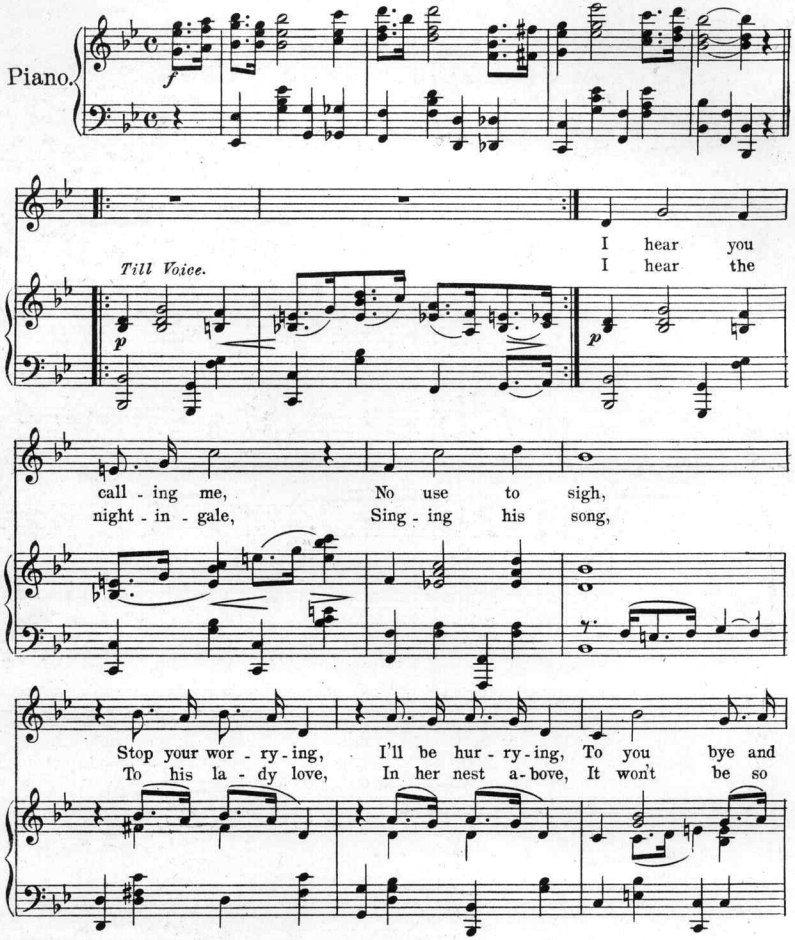

Copyright 1913 by The Joe Morris Music Co. 145 W. 45th St. New York, N.Y.

4 The Publishers Reserve the right to the use of this Music or Melody for any Mechanical Instruments.
International Copyright Secured. *Albert & Son Australian Agents Sidney.*

For Sale By All Dealers.

There's A Lonesome Little Girlie In A Lonesome Little Town.

Words by
Schuyler Greene.

Music by
Otto Motzan.

Moderato (*Slowly with much expression.*)

Piano

mf *f* *Till Ready* *p* *f*

Two hap - py kid - dies, one lit - tle girl,— one lit - tle bare - foot boy;
Dust - y old or - gan, rust - y old bell,— si - lent since grand - ma's day,

He held her hand, stole a kiss and,
Each night in dreams, she hears it seems,

Copyright 1912 by The Joe Morris Music Co. 145 W. 45th St. New York, N.Y.
The Publishers Reserve the right to the use of this Music or Melody for any Mechanical Instruments.
International Copyright Secured. All Rights Reserved. *Albert & Son Australian Agents Sidney.*

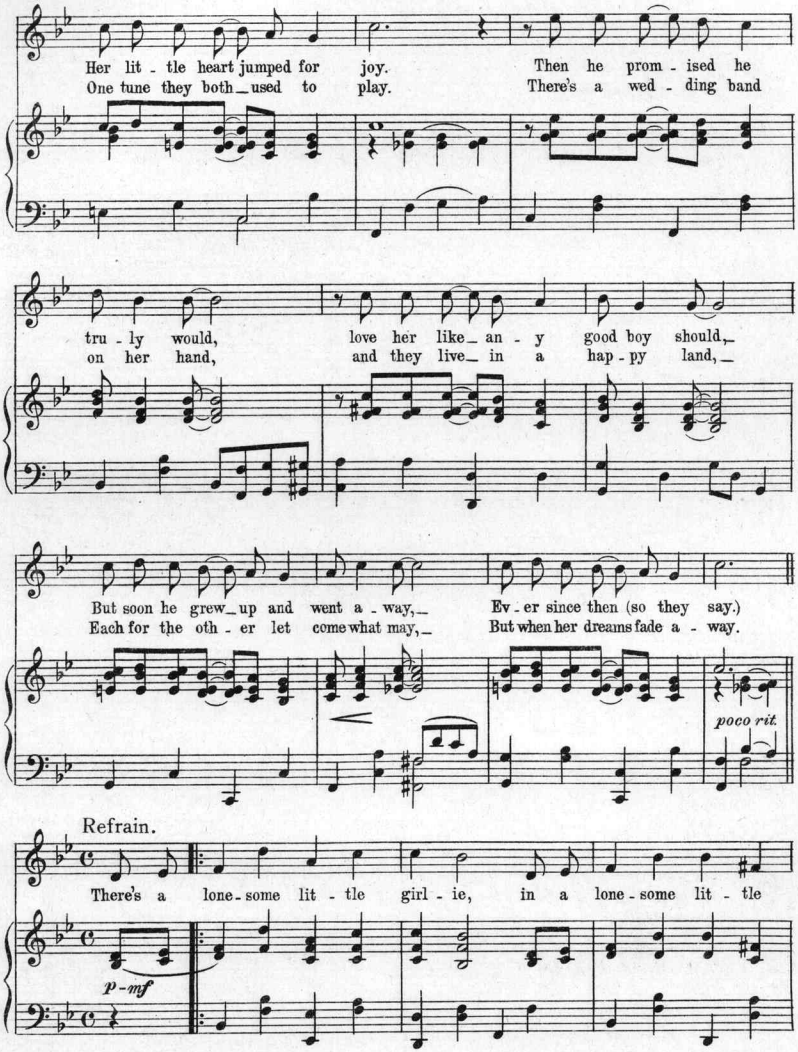
Her lit - tle heart jumped for joy. Then he prom - ised he
One tune they both_used to play. There's a wed - ding band
tru - ly would, love her like_an - y good boy should,_
on her hand, and they live_in a hap - py land,_
But soon he grew_up and went a - way,_ Ev - er since then (so they say.)
Each for the oth - er let come what may,_ But when her dreams fade a - way.
poco rit.
Refrain.
There's a lone - some lit - tle girl - ie, in a lone - some lit - tle
p - mf

town, There's a lone-some lit - tle cot - tage, that the i - vy's creep - ing

'round Like the i - vy 'round her cot - tage, thoughts of her creep 'round my

heart. Sigh - ing, Hon - ey, please come back to me,

Don't you ev - er, ev - er want to see, Your lone - some

girl - ie a - gain. There's a - gain.

f *mf* *fz*

A SONG OF UNRIVALED EXCELLENCE, BY A FAMED WRITER!

ALFRED SOLMAN'S INCOMPARABLE LOVE BALLAD!

PUBLISHED IN FOUR KEYS

If I Could Live to Love You

(Then I would Love to Live.)

High Baritone or Mezzo Soprano in C

Words by PAUL BENEDEK

Music by ALFRED SOLMAN.

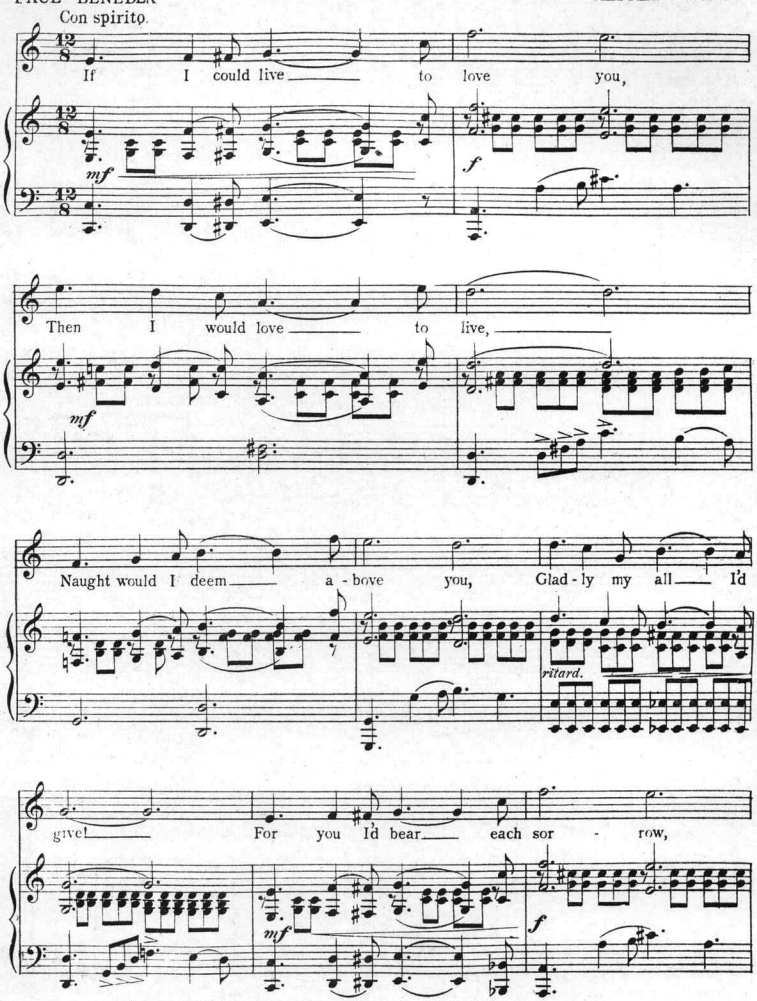

Copyright 1914 by The Joe Morris Music Co. 145 W. 45th St New York

The Publishers reserve the right to the use of this Music or Melody for Mechanical Instruments.

International Copyright Secured. All rights reserved *Albert & Sons, Australian Agents Sidney*

FOR SALE BY ALL DEALERS!

Scanning Target

Edison Sheet Music

Item no.: **100007882**

Title: **There's a lonesome little girlie**

Box no. and finding aid no.: **56/3839**

Cover to be scanned in color: yes

Digitization note:

Contact: Karen Lund, x70156
Andrea Buntz, x71606
Lauren Woodis, x73939
Pat Padua, x75904