NO

3 - OCT 30
Copy 1973

To Miss Annie B. Badlam.

LIGHT-HEARTED

SONG.

Composed by

NAUMANN.

Arranged and Adapted by

LOUIS C. ELSON.

34

Copyright 1879, by Geo. W. Richardson & Co.

128 PAGES OF MUSIC FOR 25c.

SIXTY-EIGHT POPULAR SONGS AND BALLADS.

THE WHOLE FOR LESS THAN PRICE OF ONE.

TRIFET'S

BOUQUET OF SONGS.

A CHOICE SELECTION OF

FRAGRANT FLOWERS OF MELODY.

CONTENTS.

At Noontide, ... *Lady A. Hill*
Awfully Awful, ... *G. W. Hunt*
Baby Mine, ... *F. Louis*
Baby's got a Tooth, ... *E. H. Jones*
Bird in Hand, ... *J. L. Roeckel*
Bob up serenely, ... Olivette
By the Sad Sea Waves . . . . . Brides of Venice
Chorus of Charity Girls, ... Billee Taylor
Chorus of Sailors . . . . . Pinafore
Convent Slept, ... Olivette
Cradle Song, ... *H. Adèl*
Danube River, ... *Jensen*
Dear Maid, art thou sleeping, ... *J. Read*
Down by the Old Mill Stream, ... *J. L. Molloy*
Dustman, ... *A. Rubenstein*
Every Evening by the Fountain, ... *J. Read*
Every Inch a Sailor, ... *T. Marzials*
Fairy Jane, ... *Mrs. M. S. B. Dana*
Flee as a Bird, ... *F. Schubert*
Flowerets blooming, Winds perfuming, ... Martha
From the Time of Earliest Childhood, ... *C. Gounod*
Gift of Flowers, ... *J. Read*
Grandmother's Chair, ... *H. Weidt*
How Fair art Thou, ... Pinafore
I'm called Little Buttercup, ... *H. Nicholls*
I'm getting a Big Boy now, ... *F. H. Gowen*
It was a Dream, ... *R. Franz*
I wander this Summer Morning, ... *A. Ewing*
Jerusalem the Golden, ... *H. W. Fitchett*
Johnny Morgan, ... *J. L. Molloy*
Kerry Dance, ... *M. W. Balfe*
Killarney, ... *T. Kuchat*
Kiss from My Sweetheart, ... *A. Lewis*
Kiss, Kiss, ... *V. Davies*
Lardy Dah,

Let Me dream again, ... *A. Sullivan*
Lithuanian Song, ... *F. Chopin*
Lotus Flowers, ... *R. Franz*
Lullaby, ... Fritz
Man in the Moon is looking, Love, ... *W. G. Eaton*
Mush, Mush, ... College Song
Nancy Lee, ... *S. Adams*
On the Strict Q. T. . . . . Oxygen
Polly-Wolly-Doodle, ... College Song
Quilting Party, ... College Song
Return, The . . . . . *T. Kuchat*
Robin Adair, ... *P. K. Moran*
Scenes that are Brightest, ... Maritana
Signor MacStinger, the Baritone Singer, ... *A. Lloyd*
Some Day, ... *M. Wellings*
Speak to Me, ... *F. Campana*
Sunday, ... *G. G. Hilliel*
Tar's Farewell, ... *S. Adams*
Through Lovely Eyes, ... *C. Reineche*
Thy Voice is Near, ... *W. T. Wrighton*
To Music, ... *Schubert*
Torpedo and the Whale, ... Olivette
Turnham Toll, ... *M. Wellings*
Twickenham Ferry, ... *T. Marzials*
Warrior Bold, ... *S. Adams*
Watermill, ... *L. Diehl*
We'd better bide a wee, ... *Claribel*
When I go at the Early Dawn, ... *Schuman*
Where was Moses when the Light went out, ... *J. Stamford*
Whoa, Emma! . . . . . *J. Read*
Why don't You let Emma alone? . . . . . *F. Willingsby*
W'st, w'st, w'st, ... *"Look Sharp"*
You'd Fain be Hearing, ... Masked Ball
You never miss the Water, ... *R. Howard*

ALL WITH ACCOMPANIMENTS FOR

PIANO OR ORGAN.

FOR SALE BY ALL DEALERS, OR SENT, POST FREE, FOR 33 CENTS.

LIGHT-HEARTED.

(LEICHT GEPÄCK.)

English adaptation by LOUIS C. ELSON. Composed by NAUMANN.

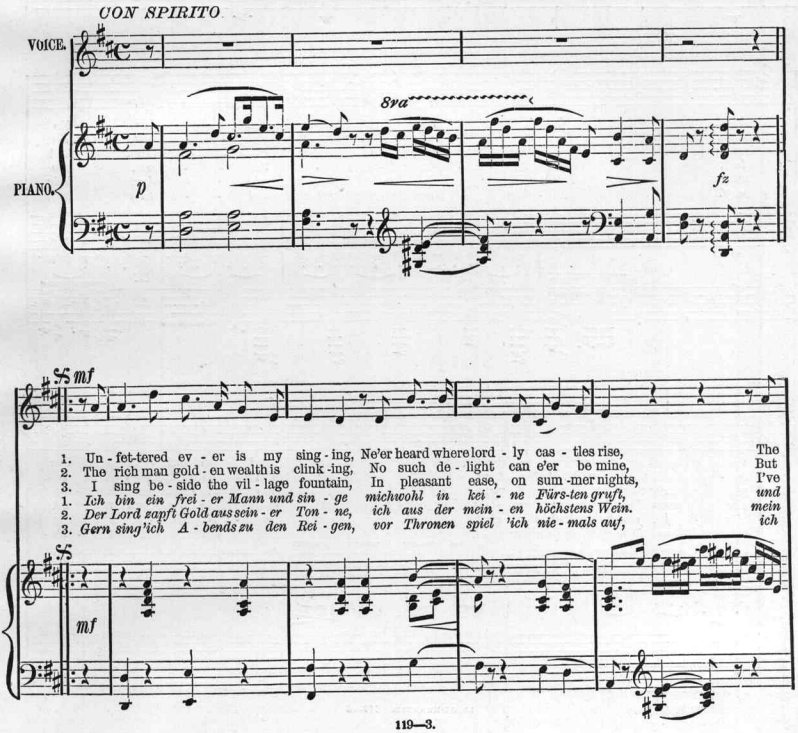

on - ly wealth to me 'tis bring - ing Is free de - light 'neath a - zure
where the a - zure sun is sink - ing There pur - er gold doth for me
learned to climb the loft - y moun - tain, Yet can - not climb to cas - tle
al - les was ich mir er - rin - ge, ist Got - tes frei - e Him - mels -
ein - zig Gold die Mor - gen - son - ne, mein Sil - ber all' der Mon - den -
lern - te Ber - ge wohl er - stei - gen, Pa - lä - ste komm' ich nicht her -

skies. I have no garments rare and gleam - - ing, No
shine. And when at last to rest I'm go - - ing, No
heights While some each tho't of good are sti - - fling, And
luft. Ich ha - - be kei - ne stol - ze Ve - - ste, von
schein. Färbt sich mein Le - ben herbst - lich gel - - ber, kein
auf. In - dess aus Mo - der, Sturz und Wet - - tern sein

vast pos - ses - sions round me throng, Like bird in qui - et nest I'm
heirs will think I've lived too long, For I'm not wealth on them be-
gain their rank by craft and wrong, I am with rose leaves light - ly
der man Län - der ü - ber - sieht, ich wohn' ein Vo - gel nur im
Er - be, der zum Tod mir rieth, denn mei - ne Mün - ze prägt ich
gold' - nes Loos sich man - cher zieht, spiel' ich mit leich - ten Ro - sen -

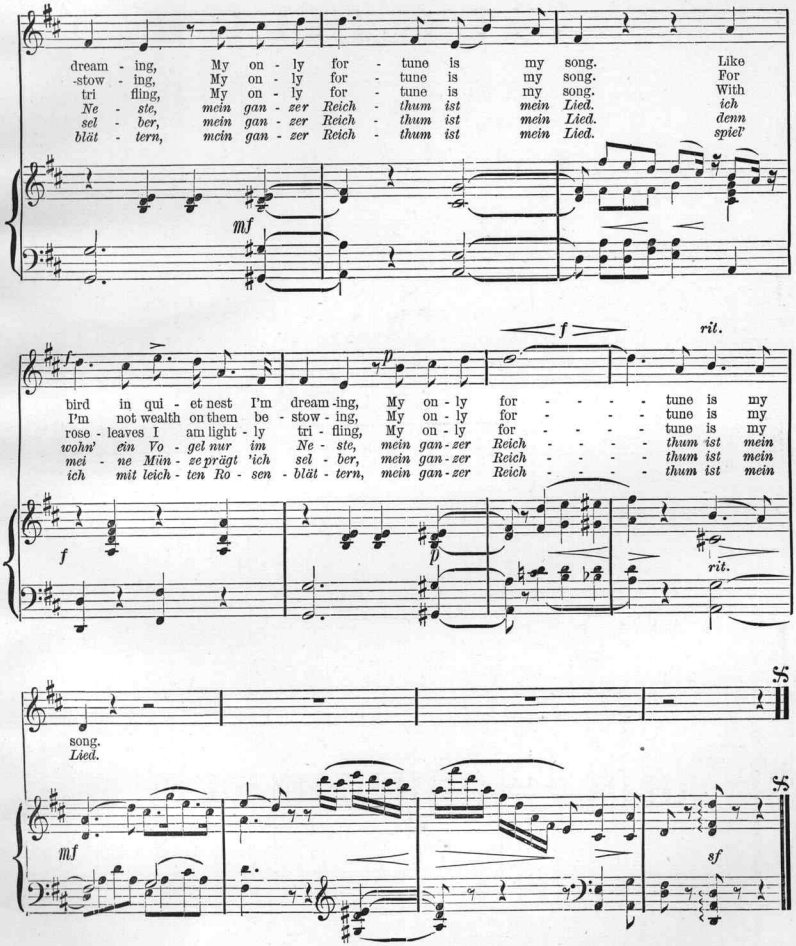
dream - ing, My on - ly for - tune is my song. Like
-stow - ing, My on - ly for - tune is my song. For
tri fling, My on - ly for - tune is my song. With
Ne - ste, mein gan - zer Reich - thum ist mein Lied. ich
sel - ber, mein gan - zer Reich - thum ist mein Lied. denn
blät - tern, mein gan - zer Reich - thum ist mein Lied. spiel'
mf
f
rit.
bird in qui - et nest I'm dream - ing, My on - ly for - - - - tune is my
I'm not wealth on them be - stow - ing, My on - ly for - - - - tune is my
rose - leaves I am light - ly tri - fling, My on - ly for - - - - tune is my
wohn' ein Vo - gel nur im Ne - ste, mein gan - zer Reich - - - - thum ist mein
mei - ne Min - ze prägt 'ich sel - ber, mein gan - zer Reich - - - - thum ist mein
ich mit leich - ten Ro - sen - blät - tern, mein gan - zer Reich - - - - thum ist mein
f
p
rit.
ff
song.
Lied.
mf
sf
ff

Scanning Target

Edison Sheet Music

Item no.: **100008054**

Title: **Light hearted**

Box no. and finding aid no.: **58/3915**

Cover to be scanned in color: NO

Digitization note:

Contact: Karen Lund, x70156
Andrea Buntz, x71606
Lauren Woodis, x73939
Pat Padua, x75904