NO

3- OCT 30
Copy ... 1973

Four Songs.

1. A bird upon a rosy bough....40
2. A farewell. 25
3. Beneath the starry arch. 35
4. Music when soft voices die.....

by

John Knowles Paine.

-Op.40.-

Boston: Arthur P. Schmidt & Co.
146 Tremont St.

Copyright 1884 by A. P. Schmidt & Co.

A FAREWELL.

WORDS BY CHARLES KINGSLEY. JOHN K. PAINE.

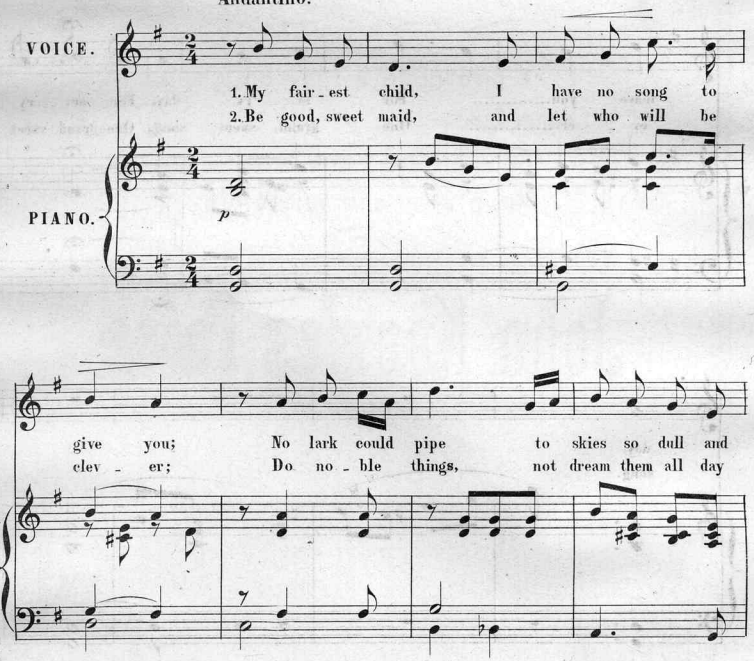

APS&Co.698=2

Copyright 1885 by ARTHUR P. SCHMIDT&Co.

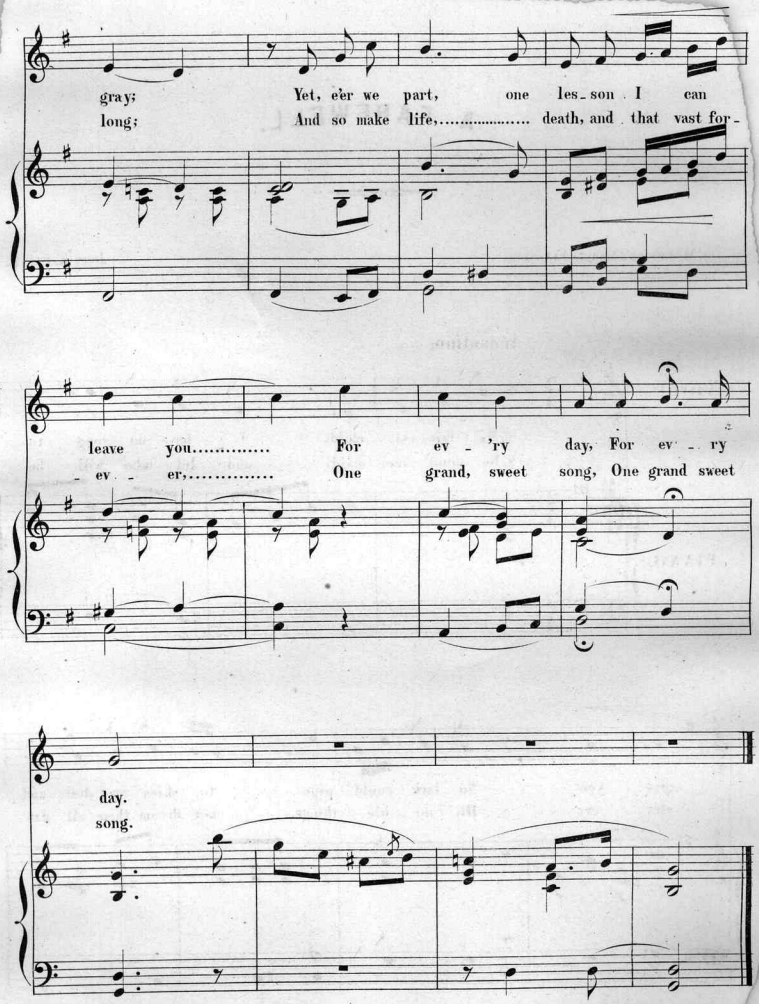
gray;
Yet, e'er we part, one les-son I can
long;
And so make life,..... death, and that vast for-
leave you.....
For ev - 'ry day, For ev - ry
- ev - er,.....
One grand, sweet song, One grand sweet
day.
song.

Scanning Target

Edison Sheet Music

Item no.: **100008295**

Title: **A farewell**

Box no. and finding aid no.: **60/4041**

Cover to be scanned in color: NO

Digitization note:

Contact: Karen Lund, x70156
Andrea Buntz, x71606
Lauren Woodis, x73939
Pat Padua, x75904