NO

No. 3645. MASS, in F. (Missa Brevis.) (Latin text only.)—*Palestrina.* Price, 40 cents.
(Mixed Quartet.)

3-OCT 31
Copy 1973

Catholic Choir Music

SECOND SERIES.

For Mixed Chorus, with Solo Voices as indicated.

No.			SOLO VOICES	
11,002.	ALMA VIRGO	J. N. Hummel. Arr. by Vincent Novello	S	.12
10,711.	AVE MARIA	F. Brueschweiler		.12
10,995.	AVE MARIA	J. A. Delany	S	.10
10,672.	AVE VERUM	William Reed	T	.10
10,946.	BEATUS VIR	Alois Bartschmid	SATB	.12
10,947.	LAUDATE DOMINUM	Alois Bartschmid	SATB	.10
10,997.	MAGNIFICAT, IN C	W. A. Mozart		.16
10,945.	MATER DEI	Gaston Borch. (With Harp or Piano *ad lib.*)	S	.12
10,996.	O SALUTARIS	Camille Saint-Saëns. (Trio for S., A. and B.)		.12
10,948.	SALVE REGINA	Alois Bartschmid		.12
10,943.	TANTUM ERGO	A. Monestel		.12
11,013.	TANTUM ERGO	John Haraden Pratt		.12
10,797.	TANTUM ERGO	William Reed	T	.10
10,959.	TERRA TREMUIT	Augusto Rotoli. (Easter Offertory)	T	.16
10,919.	TU ES PETRUS	William Reed	T	.12
10,926.	VENI CREATOR	A. H. Plante. Arr. by E. H. Bailey		.10
1,072.	VENI CREATOR	F. Himmel }		.08
	VENI CREATOR	A. Werner }		

New York
C. H. Ditson & Co.

BOSTON
OLIVER DITSON COMPANY
Chicago: Lyon & Healy

Philadelphia
J. E. Ditson & Co.

MISSA BREVIS.

PALESTRINA.

KYRIE.

In the original without accompaniment.

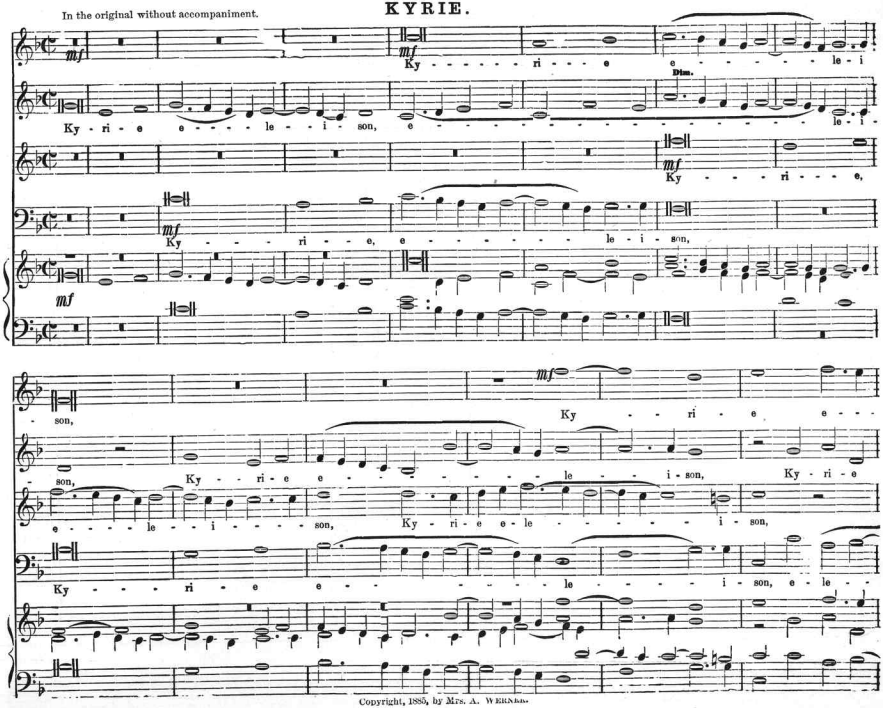

Copyright, 1885, by Mrs. A. Werndl.

KYRIE. Continued.

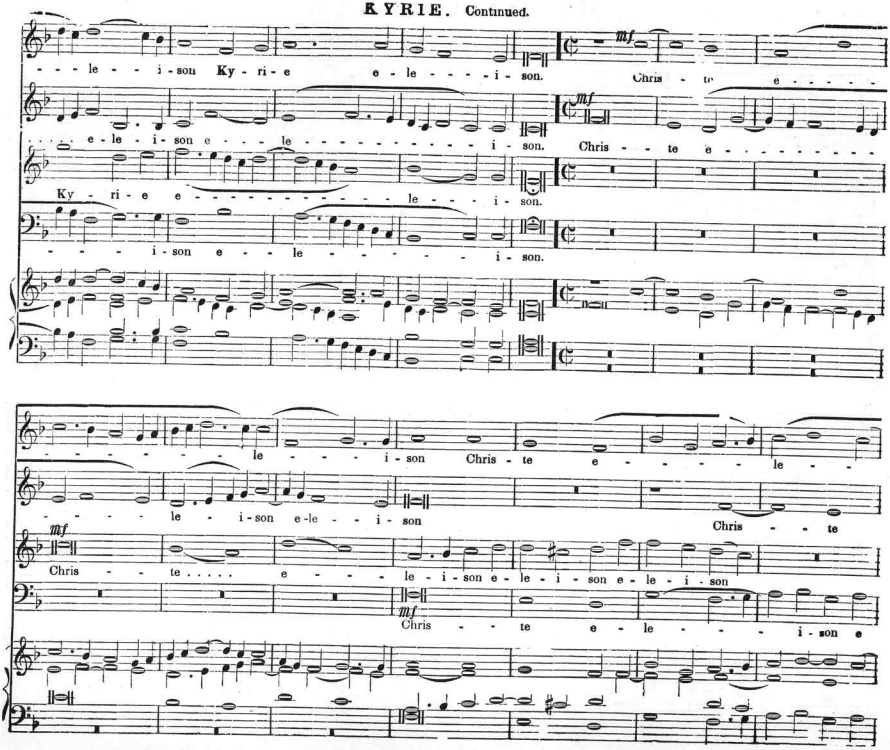

KYRIE. Continued.

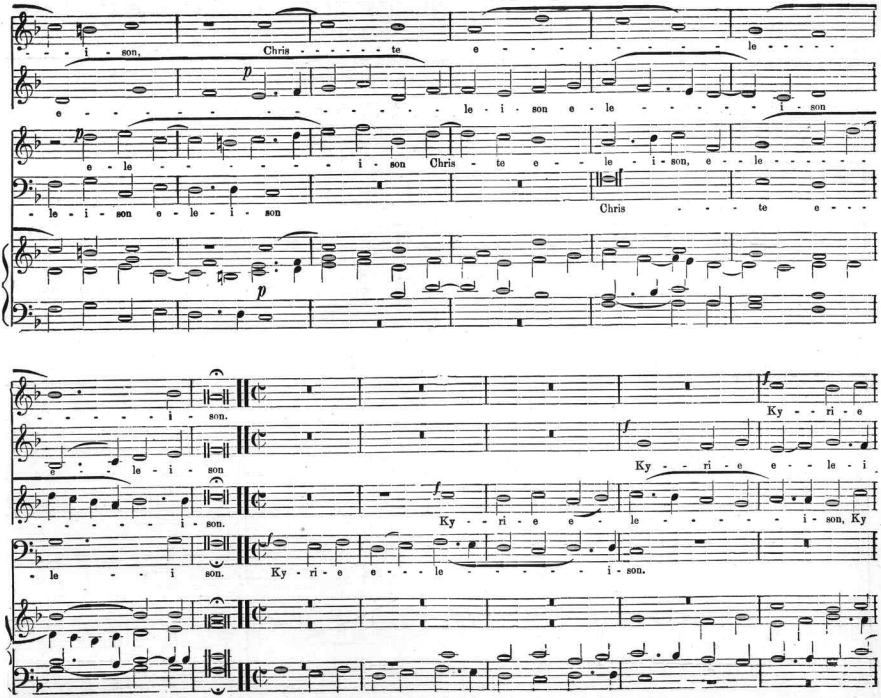

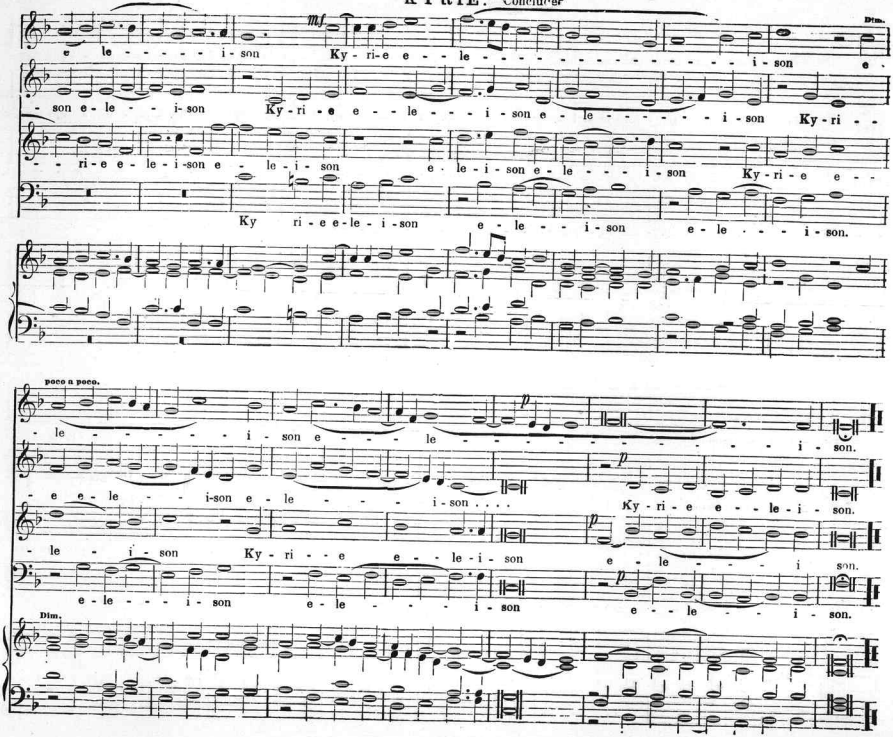
KYRIE. Concluded
mf
Dim.
e le - - - - - i - son Ky - ri - e e - le - - - - - - - - - - - - - - - - - i - son e -
- son e - le - - i - son Ky - ri - e e - le - - - i - son e - le - - - - - - - i - son Ky - ri - -
- ri - e e - le - i - son e - le - i - son e - le - i - son e - le - - - - i - son Ky - ri - e e - -
Ky ri - e e - le - i - son e - le - - - i - son e - le - - - - i - son.
poco a poco.
p
- le - - - - - - - i - son e - - - - le - - - - - - - - - - - - - - - - - i - son.
- e e - le - - i - son e - le - - - - i - son . . . . .
Ky - ri - e e - - le - i - son.
- le - i - son Ky - ri - e e - - le - i - son e - le - - - - i son.
e - le - - - - i - son e - le - - - - i - son e - - le - - - - i - son.
Dim.

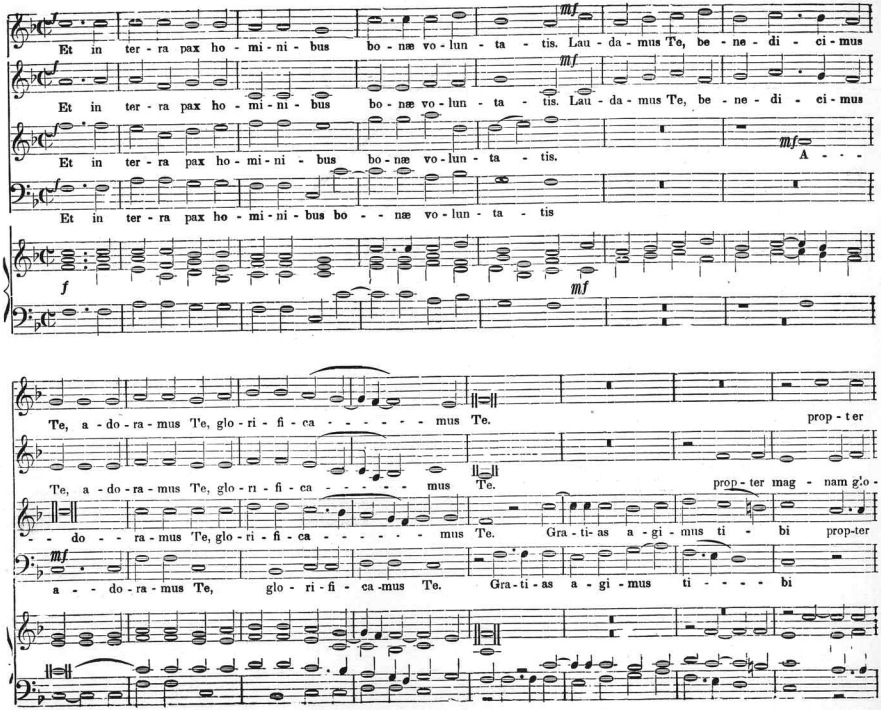
Et in ter - ra pax ho - mi - ni - bus bo - næ vo - lun - ta - tis. Lau - da - mus Te, be - ne - di - ci - mus
Et in ter - ra pax ho - mi - ni - bus bo - næ vo - lun - ta - tis. Lau - da - mus Te, be - ne - di - ci - mus
Et in ter - ra pax ho - mi - ni - bus bo - næ vo - lun - ta - tis. A - - -
Et in ter - ra pax ho - mi - ni - bus bo - - næ vo - lun - ta - tis
Te, a - do - ra - mus Te, glo - ri - fi - ca - - - - - - mus Te. prop - ter
Te, a - do - ra - mus Te, glo - ri - fi - ca - - - - - - mus Te. prop - ter mag - nam g!o -
- - do - - ra - mus Te, glo - ri - fi - ca - - - - - - mus Te. Gra - ti - as a - gi - mus ti - bi prop-ter
a - - do - ra - mus Te, glo - ri - fi - ca -mus Te. Gra - ti - as a - gi - mus ti - - - - bi

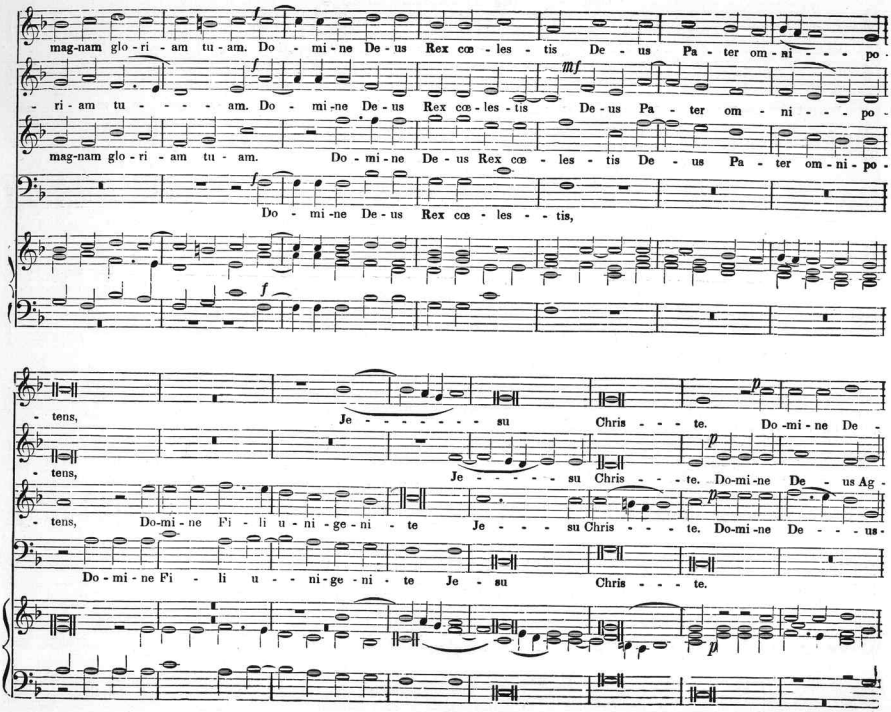
mag-nam glo-ri-am tu-am. Do-mi-ne De-us Rex cœ-les-tis De-us Pa-ter om-ni-po-
-ri-am tu-am. Do-mi-ne De-us Rex cœ-les-tis De-us Pa-ter om-ni-po-
mag-nam glo-ri-am tu-am. Do-mi-ne De-us Rex cœ-les-tis De-us Pa-ter om-ni-po-
Do-mi-ne De-us Rex cœ-les-tis,
-tens, Je-su Chris-te. Do-mi-ne De-
-tens, Je-su Chris-te. Do-mi-ne De-us Ag-
-tens, Do-mi-ne Fi-li u-ni-ge-ni-te Je-su Chris-te. Do-mi-ne De-us-
Do-mi-ne Fi-li u-ni-ge-ni-te Je-su Chris-te.

GLORIA. Continued.

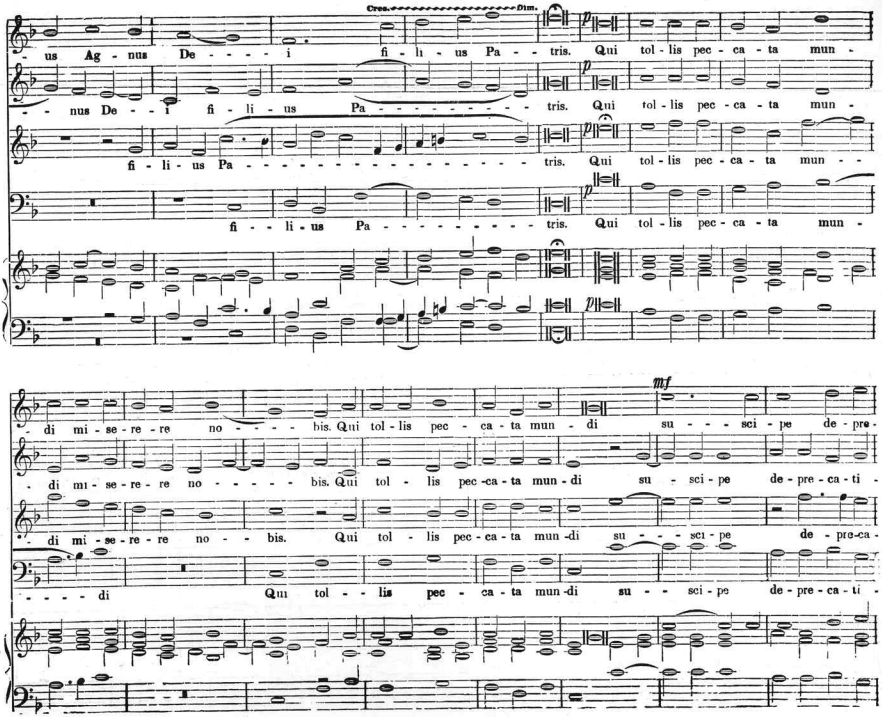

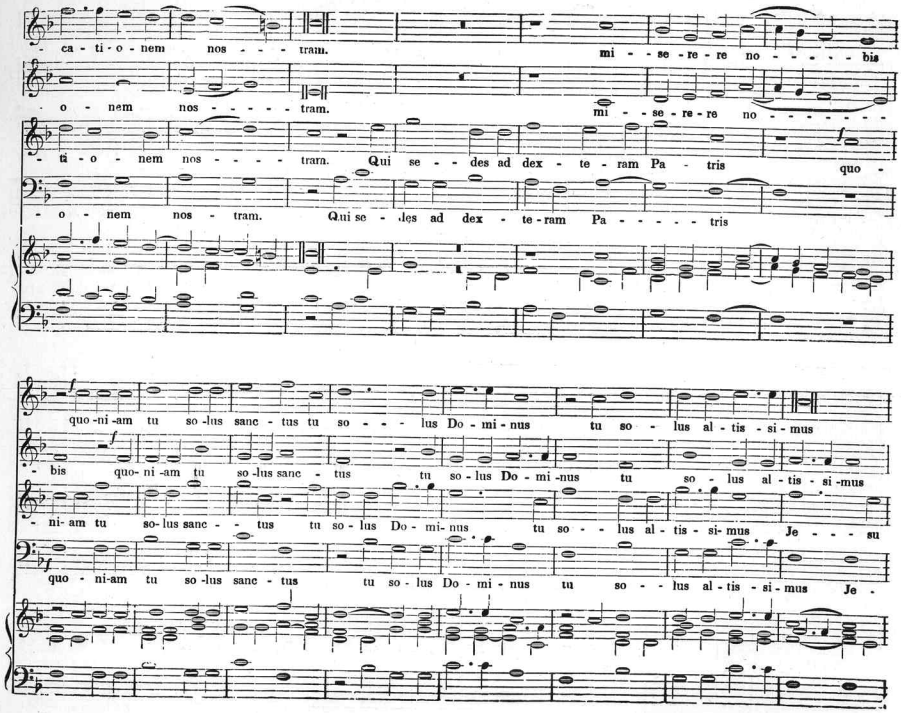
- ca - ti - o - nem nos - - - tram.
mi - - se - re - re no - - - - - bis
- o - nem nos - - - - - tram.
mi - - se - re - re no - - - - - -
- ti - o - nem nos - - - - tram. Qui se - - des ad dex - te - ram Pa - tris quo -
- o - nem nos - tram. Qui se - des ad dex - te - ram Pa - - - - - tris
quo - ni - am tu so - lus sanc - tus tu so - - - lus Do - mi - nus tu so - lus al - tis - si - mus
- bis quo - ni - am tu so - lus sanc - tus tu so - lus Do - mi - nus tu so - lus al - tis - si - mus
- ni - am tu so - lus sanc - - tus tu so - lus Do - mi - nus tu so - - lus al - tis - si - mus Je - - - su
quo - ni - am tu so - lus sanc - tus tu so - lus Do - mi - nus tu so - - lus al - tis - si - mus Je -

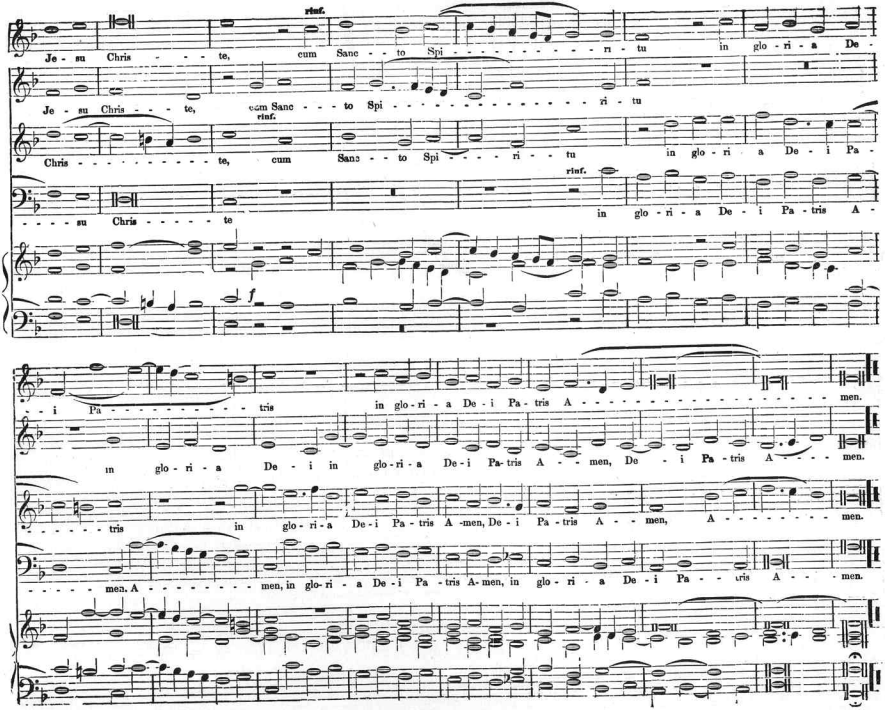
rinf.
Je - su Chris - - - te, cum Sanc - - to Spi - - - - - - - - - - - ri - tu in glo - ri - a De -
Je - su Chris - - - te, cum Sanc - - - to Spi - - - - - - - - - - - - - - - - - ri - tu
rinf.
Chris - - - - - - - - - - - te, cum Sanc - - to Spi - - - - ri - - tu in glo - ri a De - i Pa -
rinf.
- - - - su Chris - - - - - te in glo - ri - a De - i Pa - tris A -
f
- i Pa - - - - - - - - - - - tris in glo - ri - a De - i Pa - tris A - - - - - - - - - - - - - - - - - - men.
in glo - ri - a De - i in glo - ri - a De - i Pa - tris A - - men, De - i Pa - tris A - - - - men.
- - - - - - tris in glo - ri - a De - i Pa - tris A - men, De - i Pa - tris A - - men, A - - - - - - - - men.
- - - - - men. A - - - - - - - - men, in glo - ri - a De - i Pa - tris A - men, in glo - ri - a De - i Pa - - - tris A - - - men.

CREDO.

PALESTRINA.

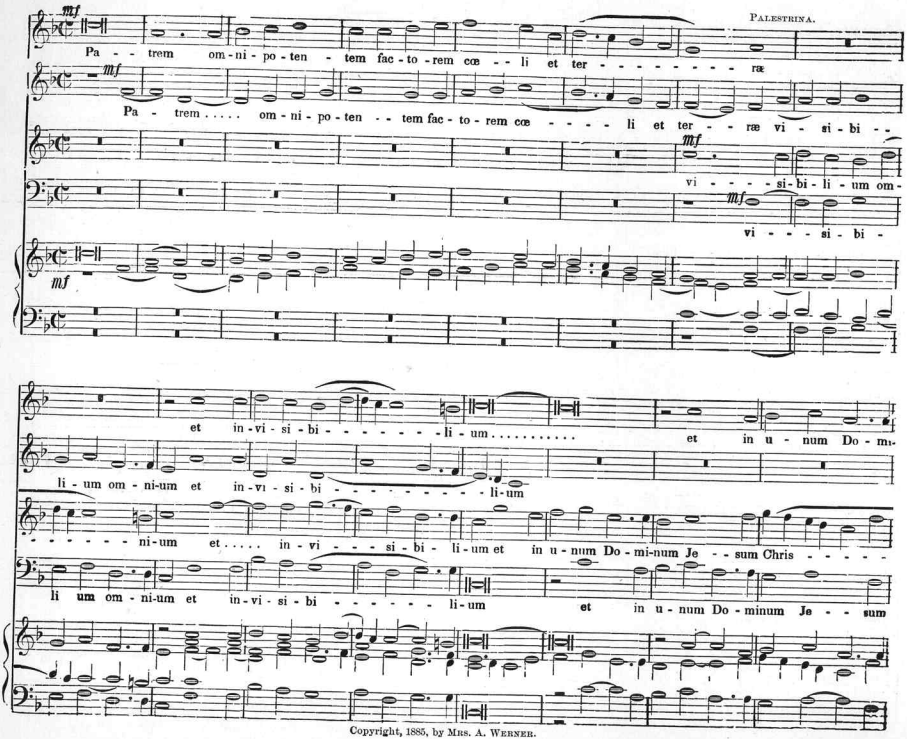

Copyright, 1885, by MRS. A. WERNER.

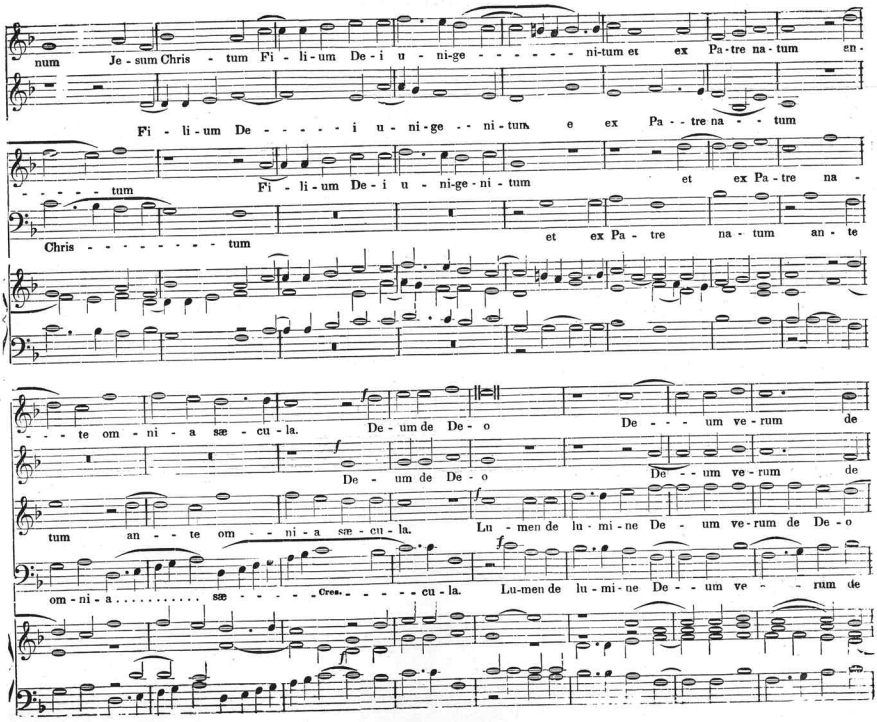
num Je - sum Chris - tum Fi - li - um De - i u - ni-ge - - - - - - - ni-tum et ex Pa-tre na-tum en-
Fi - li - um De - - - - - i u - ni-ge - - ni-tum e ex Pa - - tre na - - tum
- - - - - tum Fi - li - um De - i u - ni-ge - ni - tum et ex Pa-tre na -
Chris - - - - - - - - - tum et ex Pa - tre na - tum an - te
- - te om - ni - a sæ - cu - la. De - um de De - o De - - - um ve - rum de
De - um de De - o De - - um ve - rum de
tum an - - te om - - ni - a sæ - cu - la. Lu - men de lu - mi - ne De - um ve-rum de De - o
om - ni - a . . . . . sæ - - - - - cu - la. Lu-men de lu - mi - ne De - - um ve - - - rum de

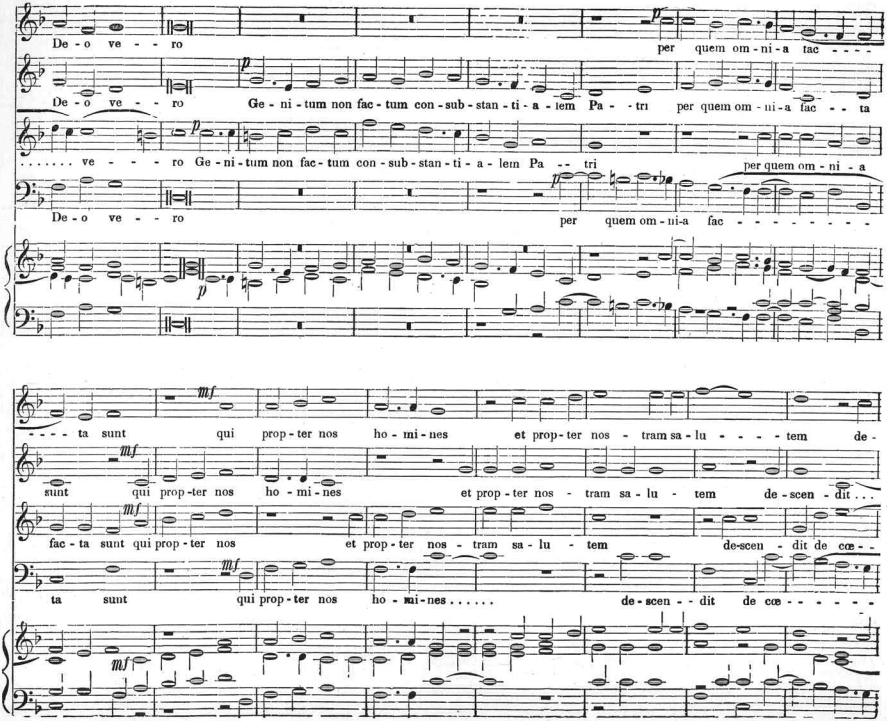
De - o ve - - - ro
per quem om - ni - a fac - - - -
De - o ve - - - ro
Ge - ni - tum non fac - tum con - sub - stan - ti - a - lem Pa - - tri
per quem om - ni - a fac - - ta
. . . . . ve - - - - ro Ge - ni - tum non fac - tum con - sub - stan - ti - a - lem Pa - - tri
per quem om - ni - a
De - o ve - - - ro
per quem om - ni - a fac - - - - - - - - -
- - - - ta sunt qui prop - ter nos ho - mi - nes et prop - ter nos - tram sa - lu - - - - - tem de -
sunt qui prop - ter nos ho - mi - nes et prop - ter nos - tram sa - lu - tem de - scen - dit . . .
fac - ta sunt qui prop - ter nos et prop - ter nos - tram sa - lu - tem de - scen - dit de cœ - -
ta sunt qui prop - ter nos ho - mi - nes . . . . . de - scen - - dit de cœ - - - - - -

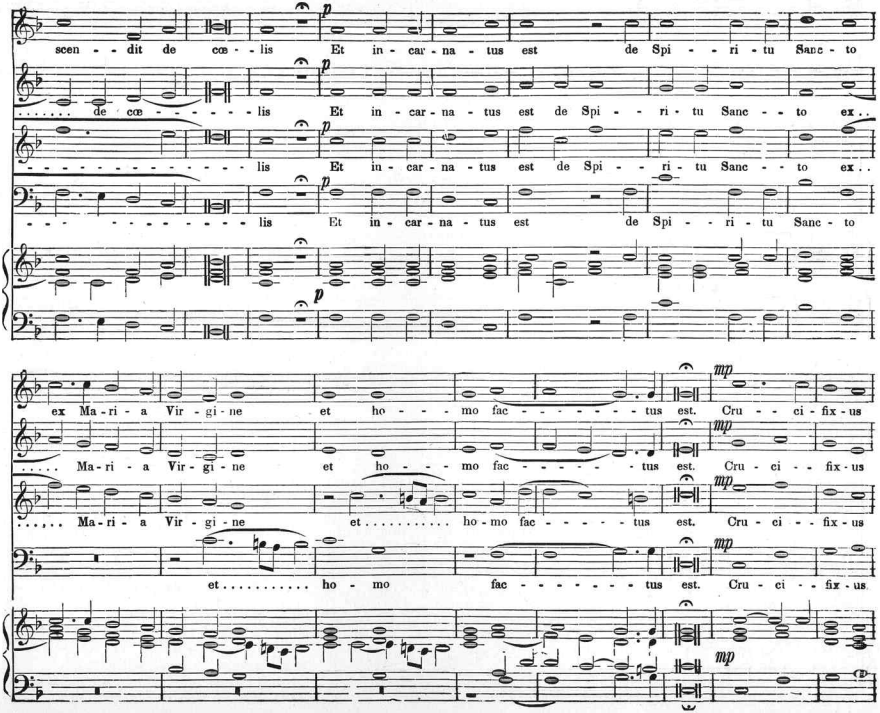
scen - - dit de cœ - - lis Et in - car - na - tus est de Spi - - ri - tu Sanc - to
de cœ - - - - - - - lis Et in - car - na - tus est de Spi - - ri - tu Sanc - - to ex
- - - - - - - - - - - - - lis Et in - car - na - tus est de Spi - - ri - tu Sanc - - to ex
- - - - - - - - - - - - - lis Et in - car - na - tus est de Spi - - ri - tu Sanc - to
ex Ma - ri - a Vir - gi - ne et ho - - - mo fac - - - - - - - - tus est. Cru - - ci - fix - us
Ma - ri - a Vir - gi - ne et ho - - - mo fac - - - - - - tus est. Cru - ci - - fix - us
Ma - ri - a Vir - gi - ne et . . . . . ho - mo fac - - - - - tus est. Cru - ci - - fix - us
et . . . . . ho - mo fac - - - - - - - - tus est. Cru - ci - - fix - us

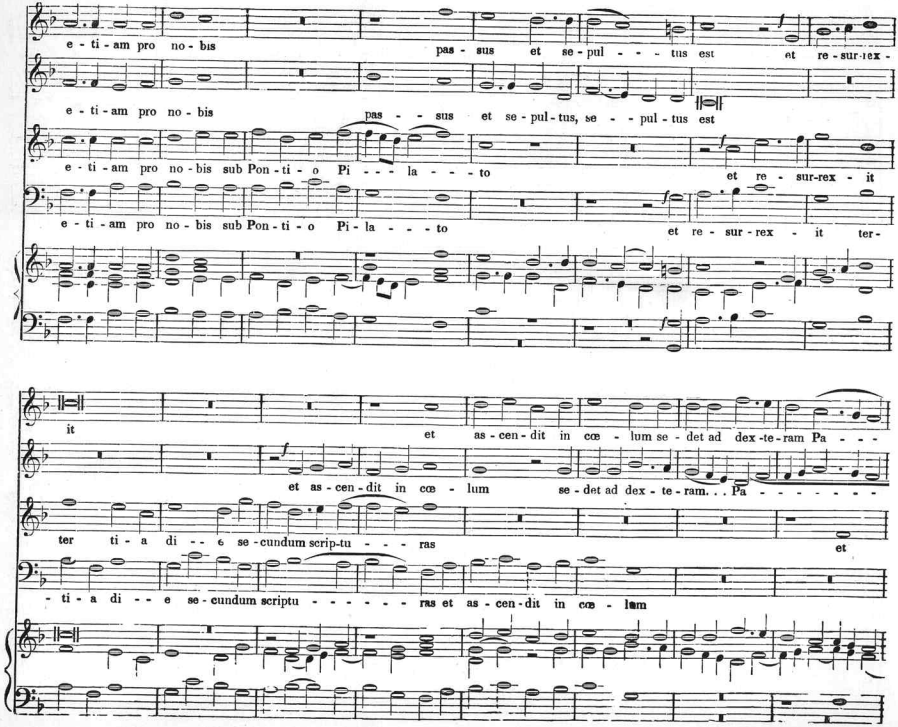
e - ti - am pro no - bis
pas - sus et se - pul - - - tus est et re - sur - rex -
e - ti - am pro no - bis
pas - - sus et se - pul - tus, se - - pul - tus est
e - ti - am pro no - bis sub Pon - ti - o Pi - - - la - - - to
et re - sur - rex - it
e - ti - am pro no - bis sub Pon - ti - o Pi - la - - - to
et re - sur - rex - it ter -
it
et as - cen - dit in cœ - lum se - det ad dex - te - ram Pa - - -
et as - cen - dit in cœ - lum
se - det ad dex - te - ram. . . Pa - - - - - - -
ter ti - a di - - e se - cundum scrip - tu - - - ras
et
- ti - a di - - e se - cundum scriptu - - - - - - ras et as - cen - dit in cœ - lum

CREDO. Continued.

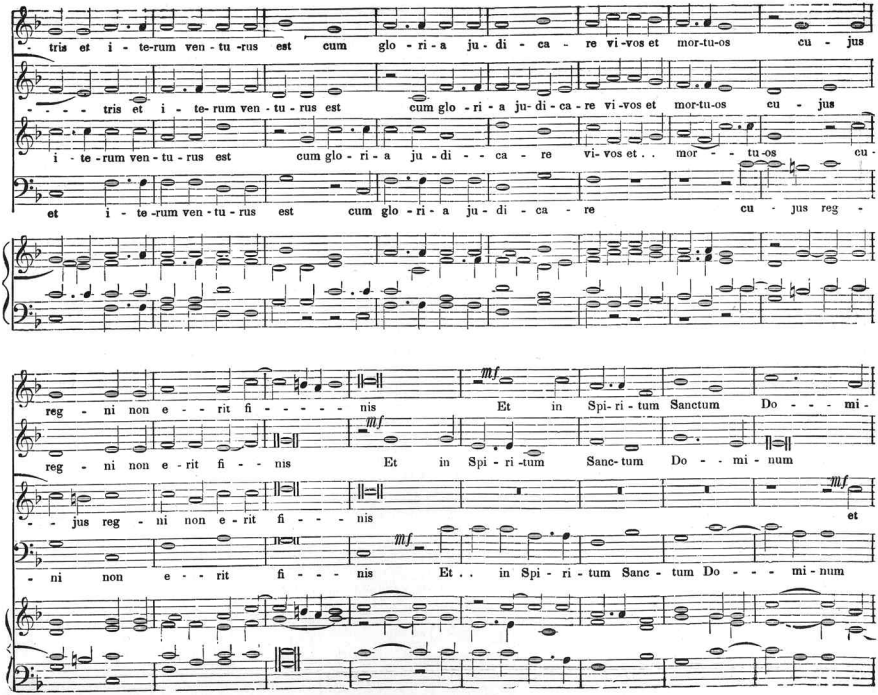

CREDO. Continued.

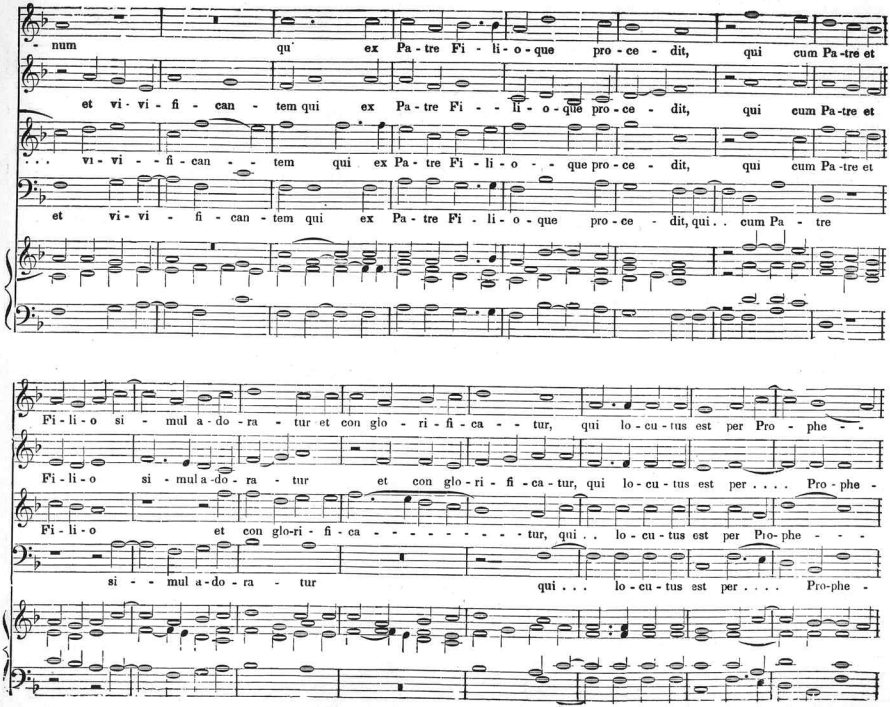

JREDO. Continued.

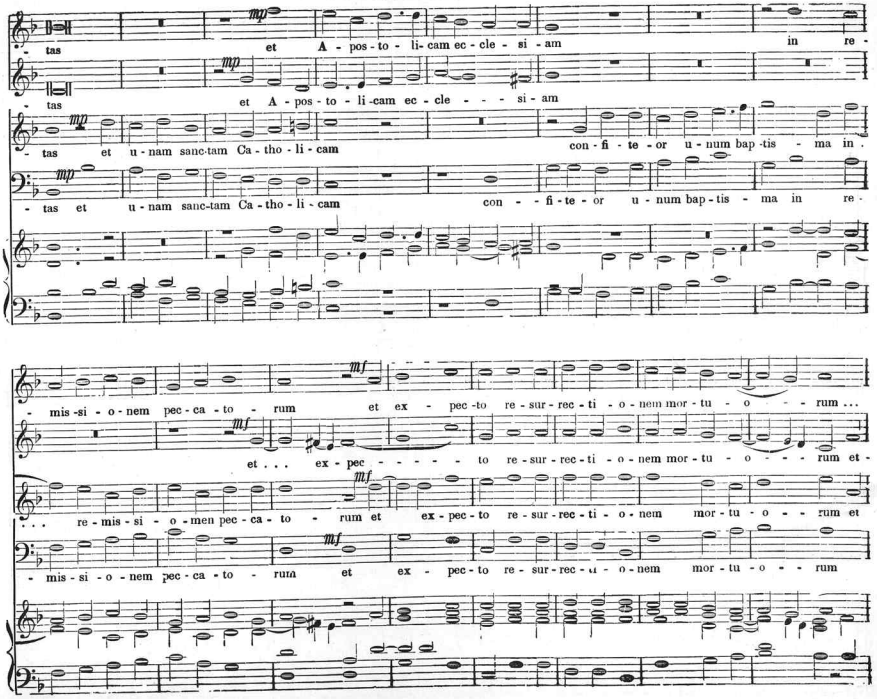

CREDO. Concluded.

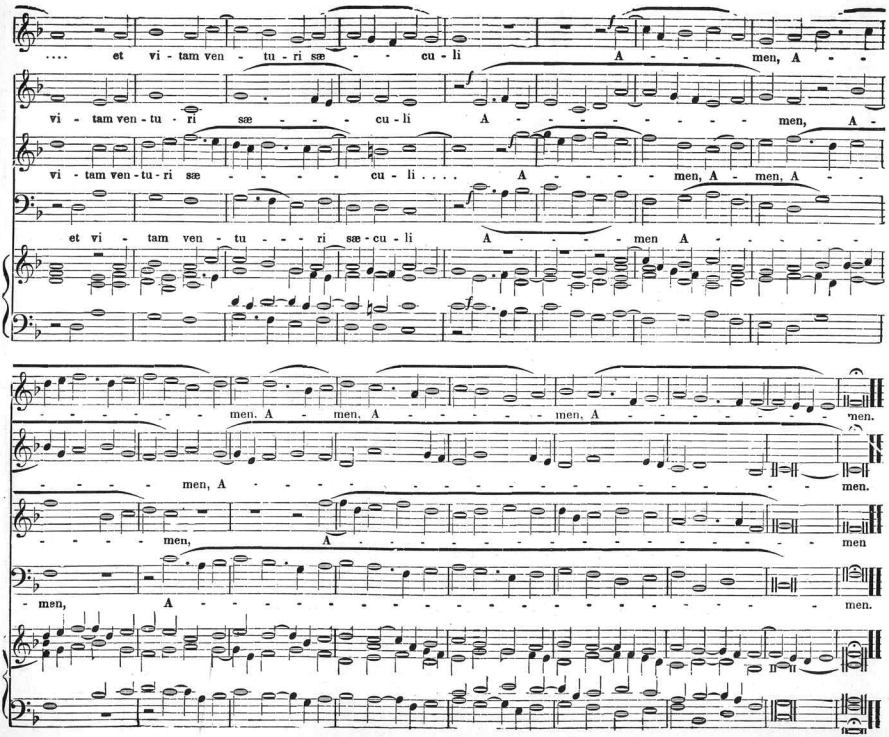

SANCTUS.

PALESTRINA.

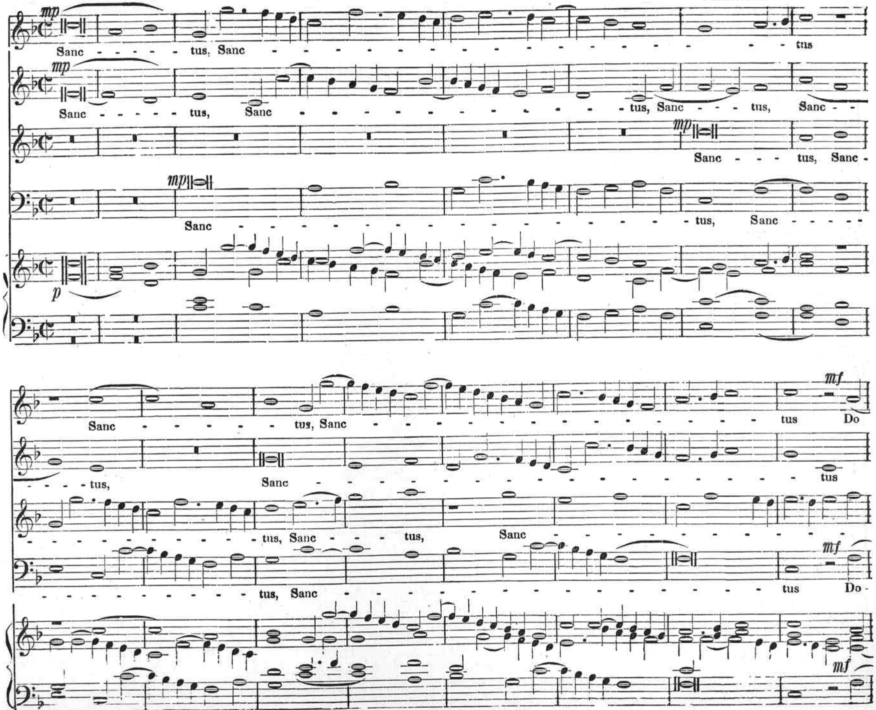

Copyright, 1885, by Mrs. A. Werner.

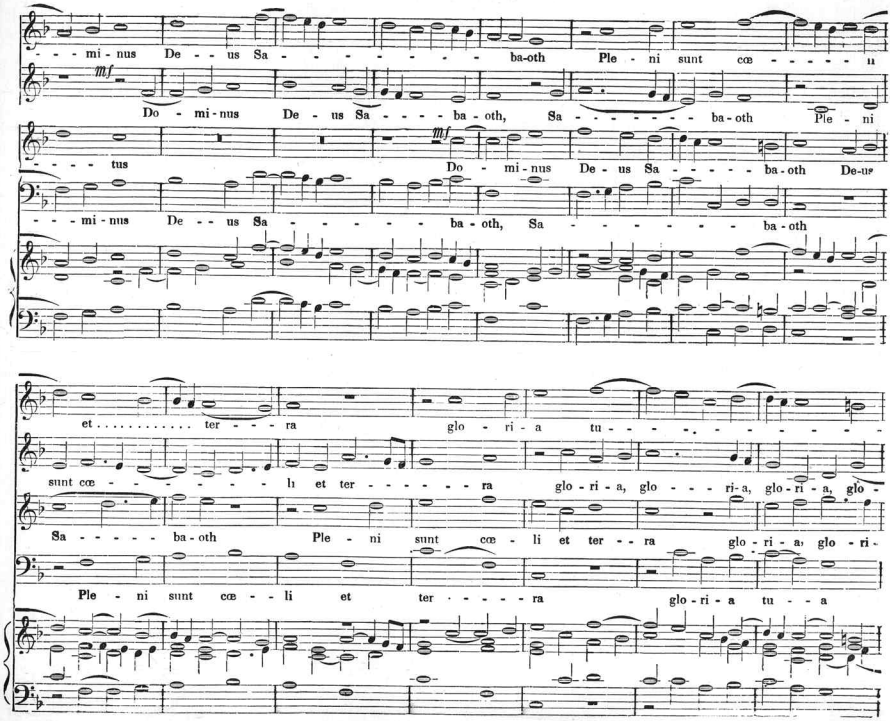
mi - nus De - us Sa - - - - - - - - ba-oth Ple - ni sunt cœ - - - - - li
mf
Do - mi - nus De - us Sa - - - - ba - oth, Sa - - - - - - - - ba - oth Ple - ni
- - - tus
mf
Do - mi - nus De - us Sa - - - - - ba - oth De-us
- - - mi - nus De - us Sa - - - - - - ba - oth, Sa - - - - - - - - ba - oth
et . . . . . ter - - - ra glo - ri - a tu - - - - - - - - - - - -
sunt cœ - - - - - - - - - li et ter - - - - - - ra glo - ri - a, glo - - - ri - a, glo - ri - a, glo -
Sa - - - - - ba - oth Ple - ni sunt cœ - li et ter - - ra glo - ri - a, glo - ri -
Ple - ni sunt cœ - - li et ter - - - - - ra glo - ri - a tu - - a

SANCTUS. Continued.

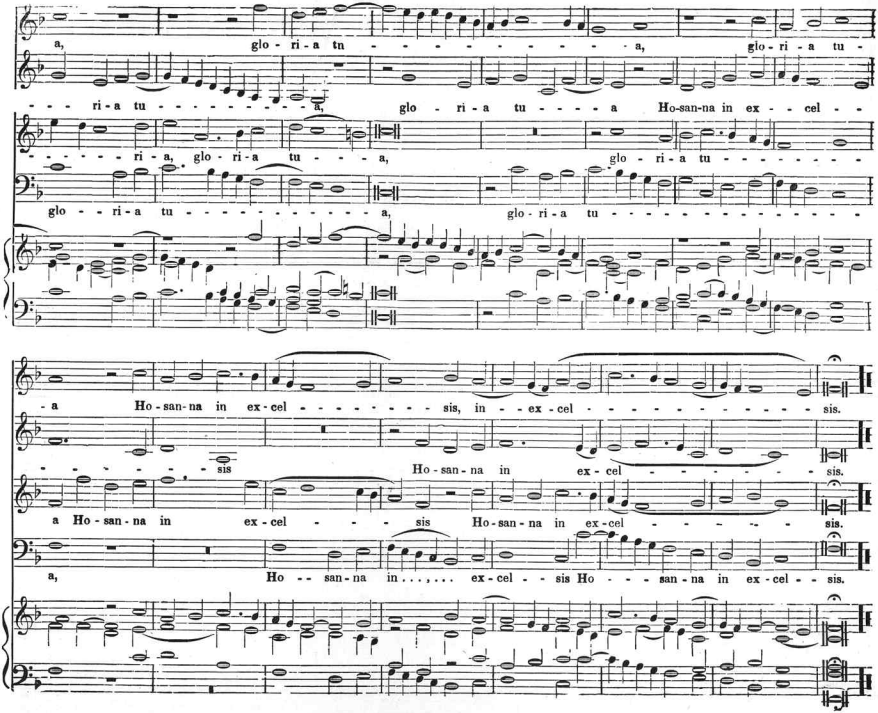

SANCTUS. Continued.

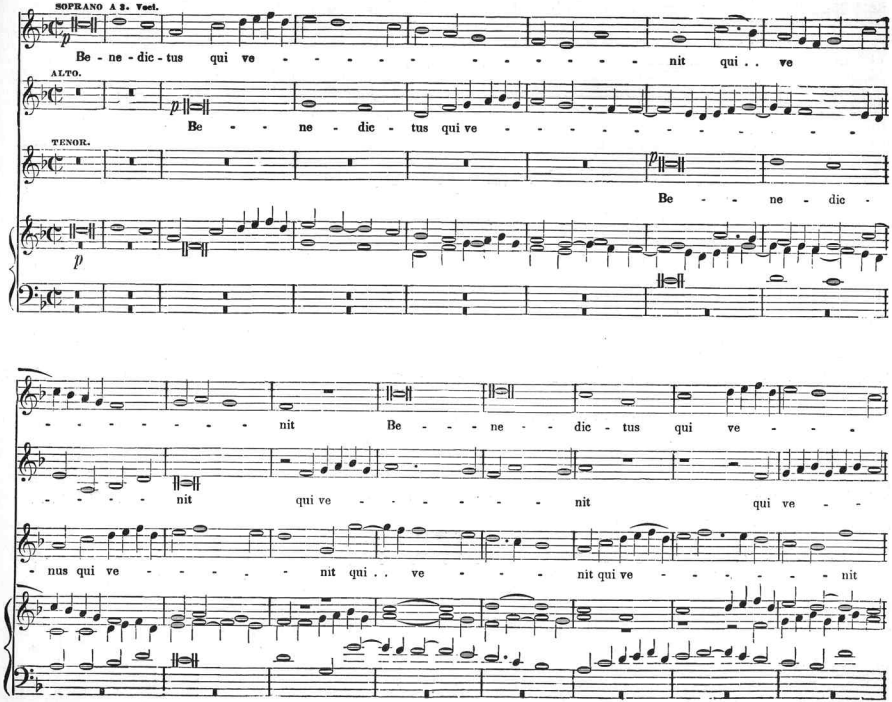

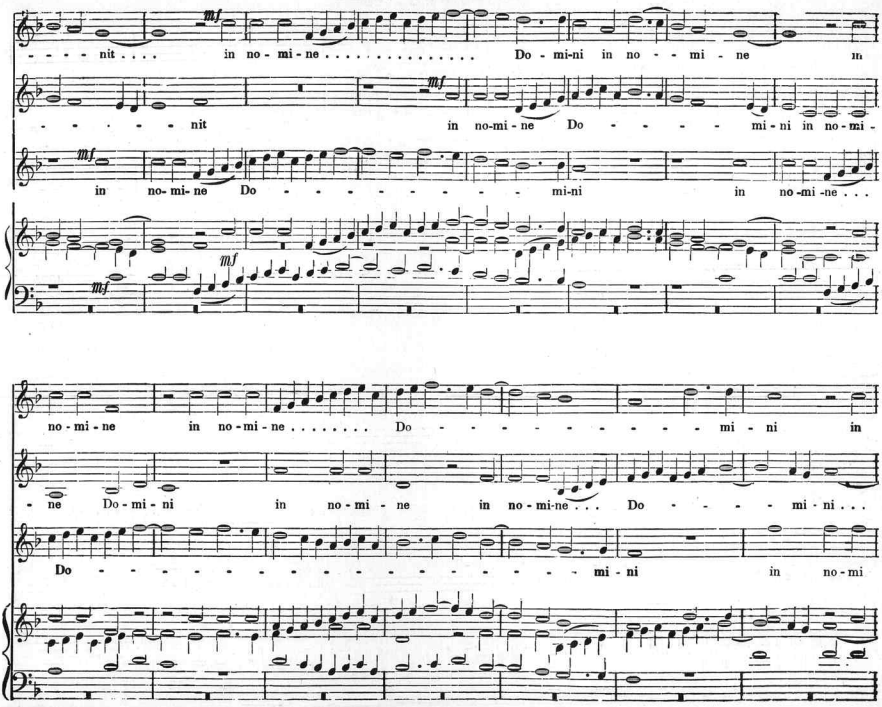
mf
- - - - nit . . . . in no - mi - ne . . . . . Do - mi-ni in no - - mi - ne in
- - - - - - nit in no-mi - ne Do - - - - - mi - ni in no - mi -
in no- mi- ne Do - - - - - - - - - mi-ni in no-mi -ne . . .
no - mi - ne in no - mi - ne . . . . . Do - - - - - - - - - - mi - ni in
- ne Do - mi - ni in no - mi - ne in no - mi-ne . . . Do - - - - mi - ni . . .
Do - mi - ni in no - mi

SANCTUS. Continued.

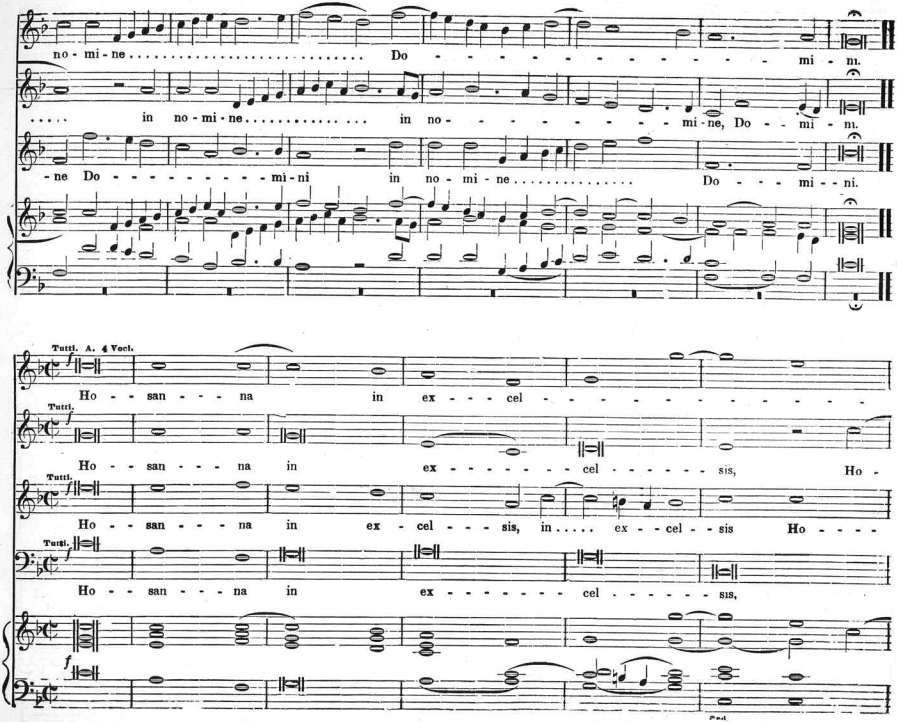

SANCTUS. Concluded.

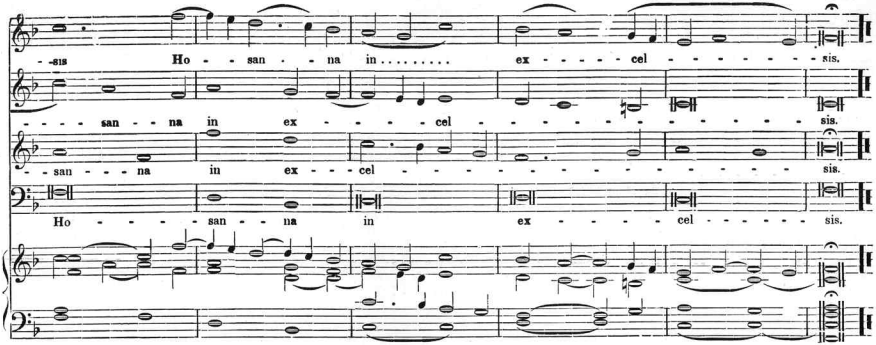

AGNUS DEI.

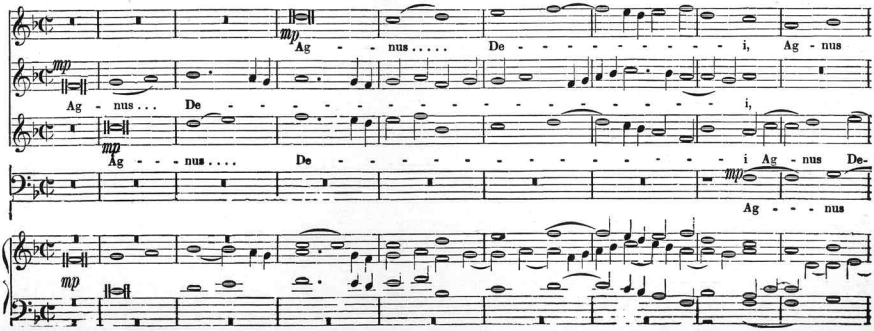

AGNUS DEI. Continued

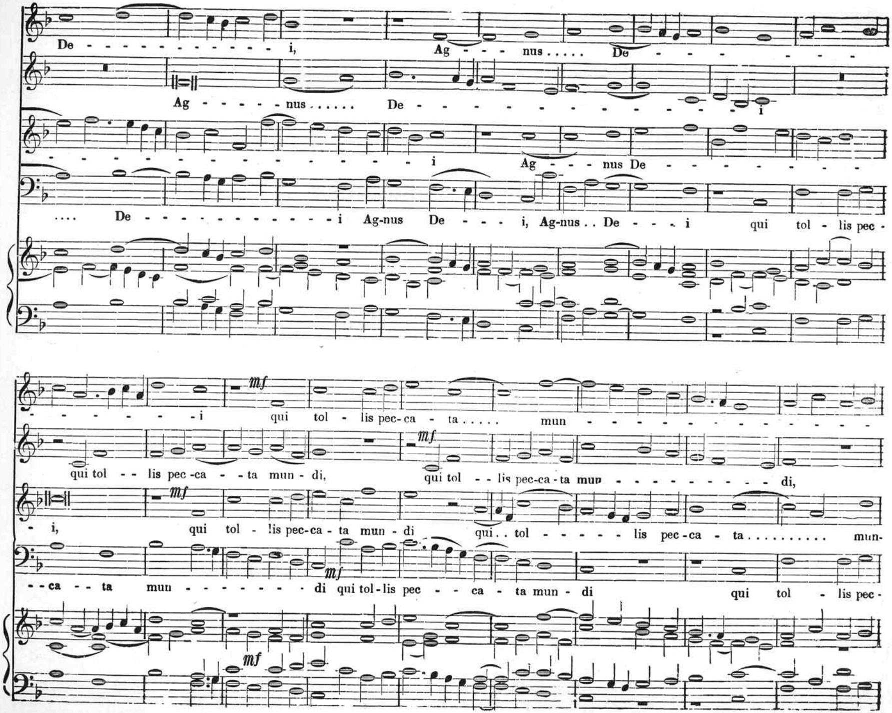

AGNUS DEI. Continued

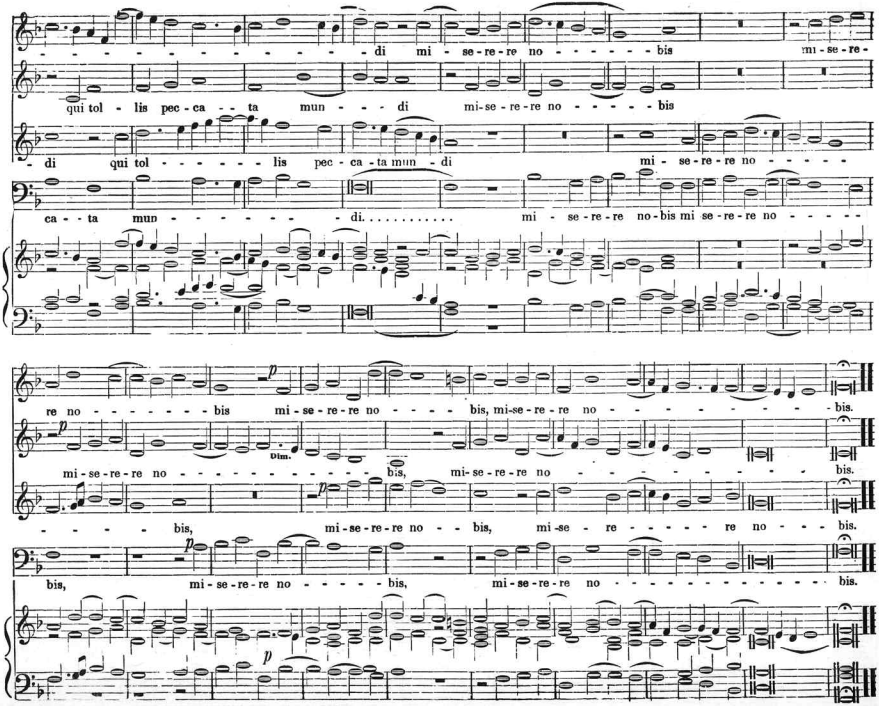

AGNUS DEI. Continued.

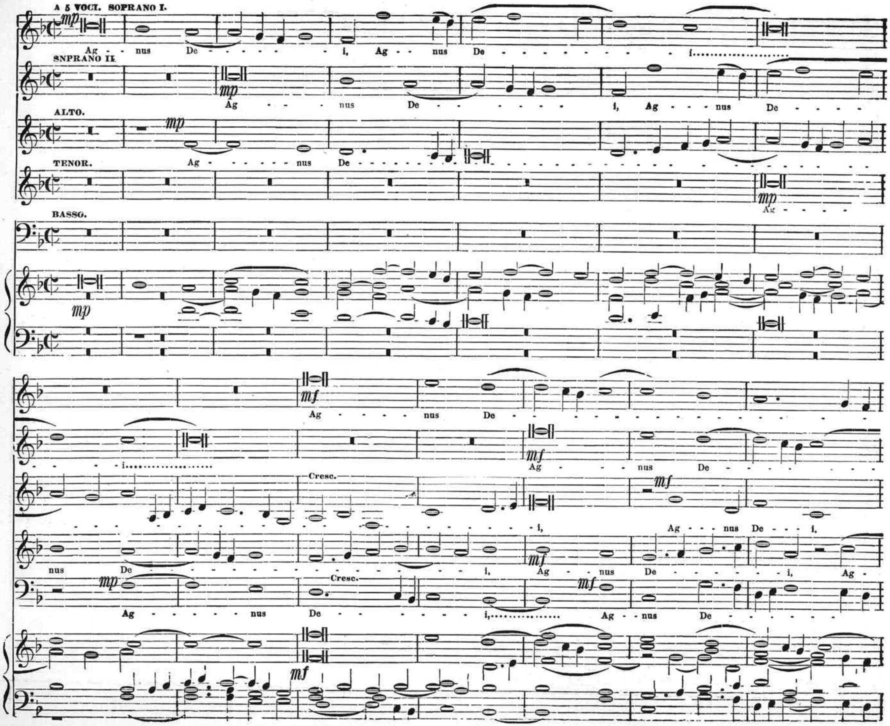

AGNUS DEI Continued.

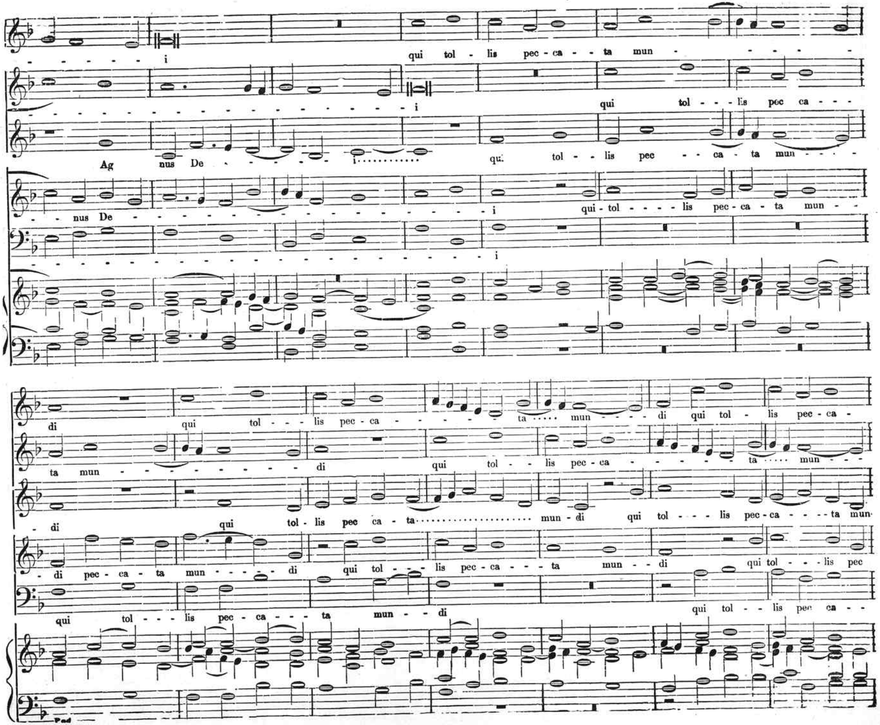

AGNUS DEI. Continued.

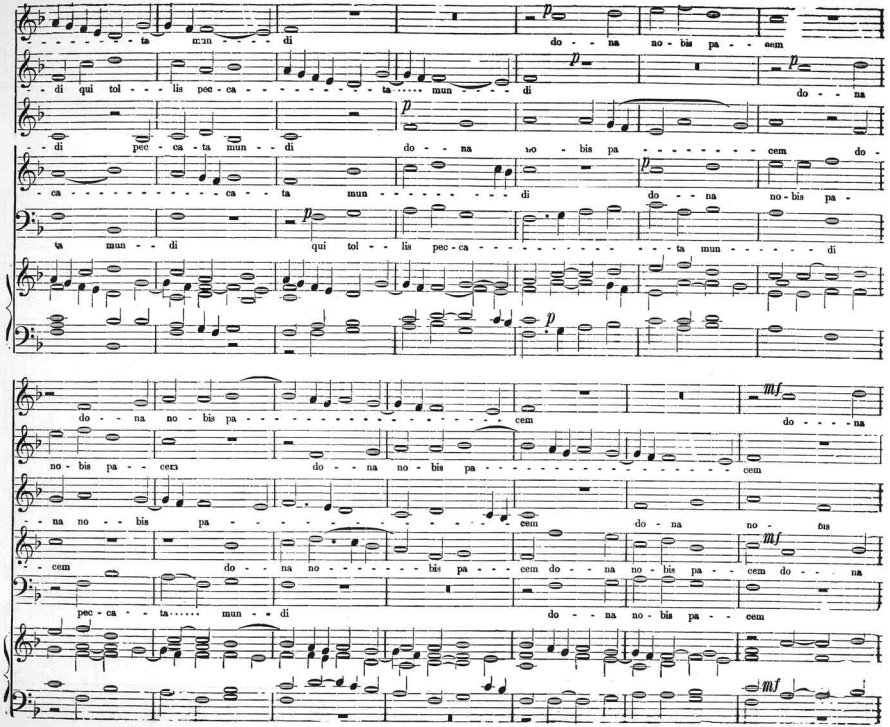

AGNUS DEI. Concluded.

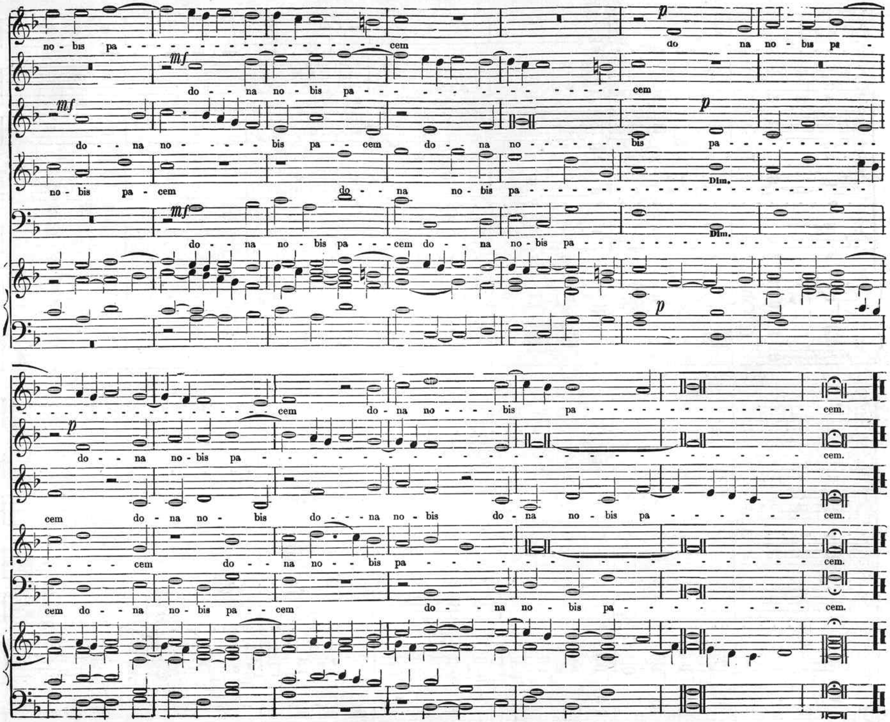

Scanning Target

Edison Sheet Music

Item no.: **100008297**

Title: **Missa brevis, in F**

Box no. and finding aid no.: **60/4043**

Cover to be scanned in color: NO

Digitization note:

Contact: Karen Lund, x70156
Andrea Buntz, x71606
Lauren Woodis, x73939
Pat Padua, x75904