POPULAR EDITION

The Sweetest Girl in Monterey

Song

LYRIC BY
ALFRED BRYAN

MUSIC BY
HERMAN PALEY

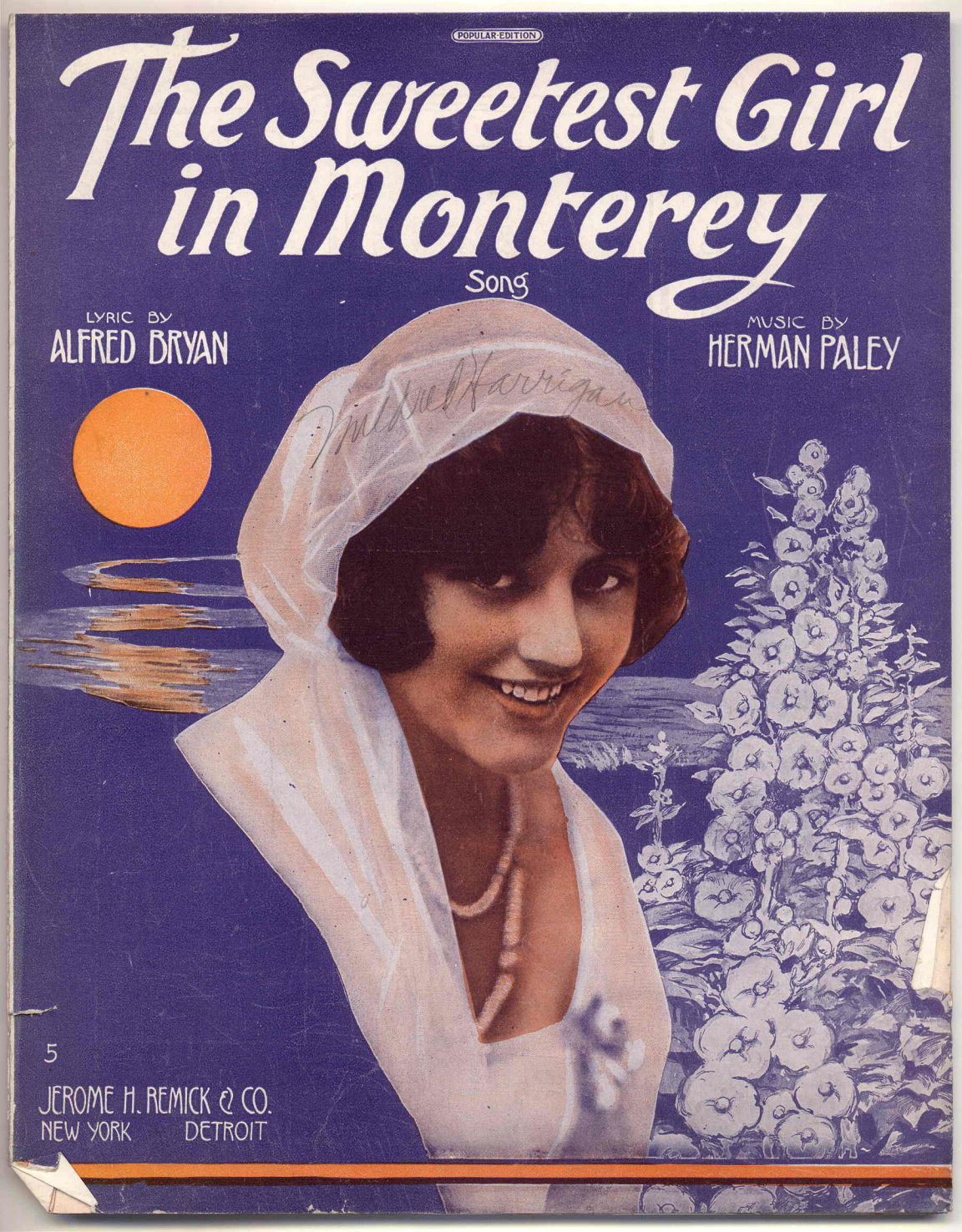

5

JEROME H. REMICK & CO.
NEW YORK DETROIT

Ask Your Dealer for JEROME H. REMICK & CO'S. Latest Publications

New Song Hits

It's Tulip Time In Holland
Ypsilanti
My Tom Tom Man
Same Old Summer Moon
I'm On My Way To Dublin Bay
When I Was a Dreamer
Everybody Rag With Me
On the 5:15
Alabama Jubilee
I Want a Little Love From You
Way Down Yonder
Chinatown My Chinatown
In Japan With Mi-Mo-San
Listen To That Dixie Band
That's When I'll Marry You
Oh What a Beautiful Baby
Over the Hills To Mary
Wrap Me In a Bundle
Come Over To Dover
Mary Pickford
When the Roses Bloom In Avalon
I Wonder Where My Lovin
Man Has Gone
When It's Night Time Down in Burgundy
At the Ball, That's All
All Aboard For Dixieland
The Mississippi Cabaret
Rebecca of Sunnybrook Farm

YPSILANTI
(Yip-si-lan-ti)
COMIC SONG

Lyric by ALFRED BRYAN — Music by EGBERT VAN ALSTYNE

CHORUS

Yip - si - lan - ti, Mich - i - gan, Yip - si - lan - ti,
wish a - gain; I've got an aunt - ie who lives in a shan - ty in
Yip - si - lan - ti, swish a - gain. If you want a
rhyme for an - y old time, Just sing them all o - ver a -

Copyright MCMXV by JEROME H. REMICK & Co., New York & Detroit
Copyright, Canada, MCMXV by Jerome H. Remick & Co.
Propiedad para la Republica Mexicana de Jerome H. Remick & Co., New York y Detroit. Dependiendo conforme a la lep
Performing rights reserved

New Instrumental Hits

A-La-Carte—One Step
Geraldine—Hesitation Valse
Silver Fox—Fox Trot
Evening—Reverie
One Wonderful Night
The Davis Fox Trot
Memories—Reverie
Just a Moment Waltz
Dengozo Maxixe
Notoriety (One Step)
El Irresistable Tango
Buenos Ayres (Tango Argentino)
Avec Moi (Hesitation Valse)
First Love—Hesitation Waltz
Jardin D'Amour Waltz
Pass the Pickles
Jamais Trop Tango
Notoriety—Rag Two-Step
Horse Trot
Hungarian Rag
Hearts Aflame Waltzes
Tickle The Ivories
The Whip
Hero of the Isthmus
Spirit of Independence
Everybody Two-Step
Brides and Butterflies
After Vespers
The Whirlwind
Indian Summer
Black and White

Write for Illustrated Catalogue

JEROME H. REMICK & CO.
MUSIC PUBLISHERS
DETROIT — NEW YORK

Always Good

The Sweetest Girl In Monterey

Song

Lyric by
ALFRED BRYAN

Music by
HERMAN PALEY

Moderato

PIANO

f

VOICE

Mon - te - rey, Mon - te - rey, Where the ros - es are al - ways in bloom, Hear the bells, Mis - sion bells, See the

Balm - y nights, Strange de - lights, And the song of the sweet coo - ing dove, Dream - y eyes, Ten - der sighs, And the

p

Copyright MCMXV by JEROME H. REMICK & Co., New York & Detroit
Copyright, Canada, MCMXV by Jerome H. Remick & Co.
Propiedad para la Republica Mexicana de Jerome H. Remick & Co. New York y Detroit. Depositada conforme a la ley
Performing Rights Reserved

10584 5

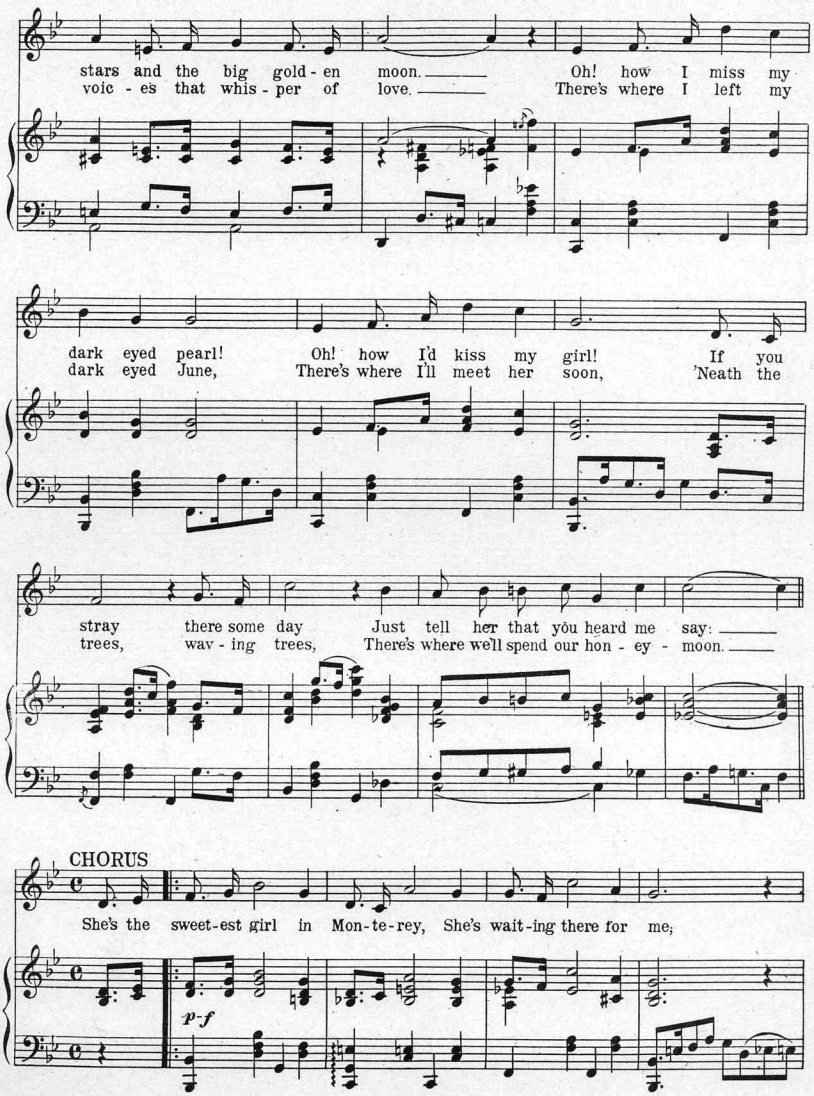
stars and the big gold - en moon. Oh! how I miss my
voic - es that whis - per of love. There's where I left my
dark eyed pearl! Oh! how I'd kiss my girl! If you
dark eyed June, There's where I'll meet her soon, 'Neath the
stray there some day Just tell her that you heard me say:
trees, wav - ing trees, There's where we'll spend our hon - ey - moon.
CHORUS
She's the sweet-est girl in Mon-te-rey, She's wait-ing there for me;
p-f

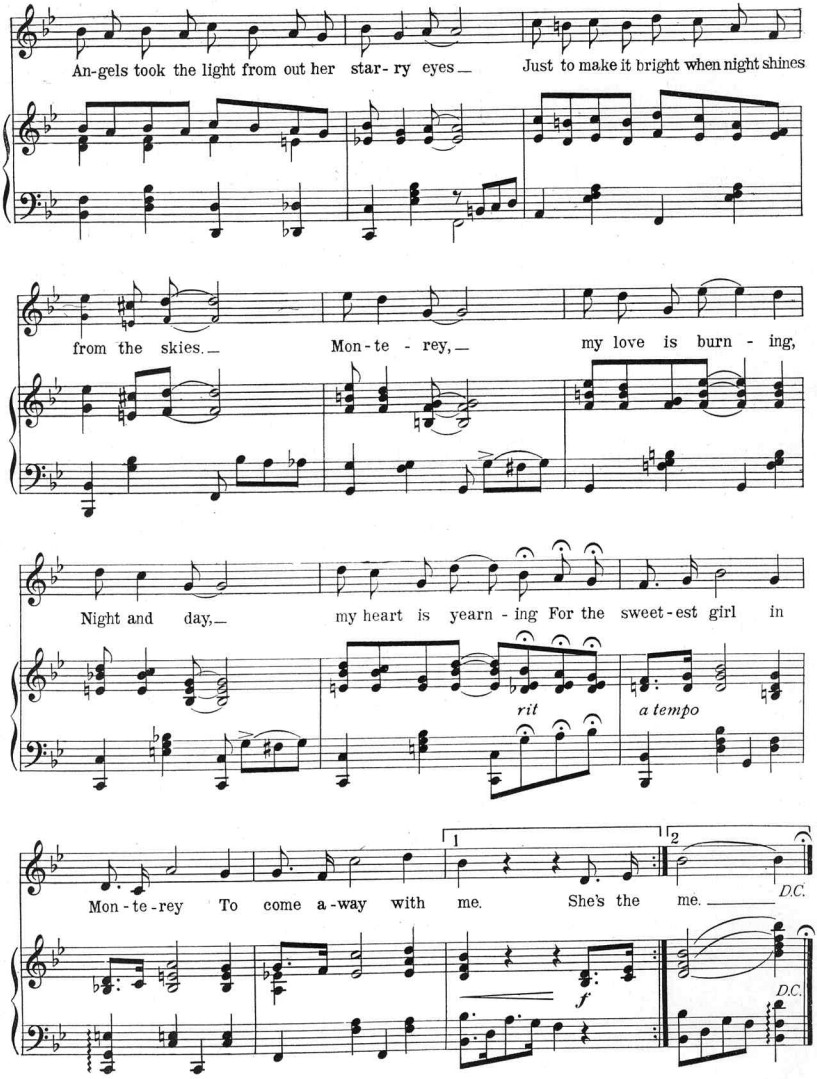
An-gels took the light from out her star-ry eyes — Just to make it bright when night shines
from the skies. — Mon-te-rey, — my love is burn-ing,
Night and day, — my heart is yearn-ing For the sweet-est girl in
rit
a tempo
Mon-te-rey To come a-way with me. She's the me.
D.C.
f
D.C.

Ask Your Dealer for JEROME H. REMICK & CO'S. Latest Publications

THE
STAR DANCE FOLIO
FOLIO No. 15

Contents:

ONE-STEPS

At the Mississippi Cabaret
Chinatown My Chinatown
Come Over to Dover
Everybody Rag With Me
Oh! What a Beautiful Baby
Back to Dixieland
When It's Night Time Down In Burgundy
I'm On My Way to Dublin Bay
Alabama Jubilee
When the Roses Bloom In Avalon

HESITATION WALTZES

Love's Kiss
A Wonderful Thing
When I Was a Dreamer
Geraldine
Valse Maurice
Just a Moment

The Star Dance Folio No. 15
FOR PIANO SOLO

CONTAINING

The Season's Most Popular Songs

Especially Arranged In the Newest Dance Forms, viz:

One-Steps, Fox Trots, Hesitation Waltzes, Rags, etc.

INCLUDING THE FOLLOWING HITS

I'm On My Way To Dublin Bay
At the Mississippi Cabaret
On the 5:15
Everybody Rag With Me
Wrap Me In a Bundle
Back to Dixieland
Alabama Jubilee
Chinatown My Chinatown
When It's Night Time Down In Burgundy
I Want To Linger
Over the Hills To Mary
When I Was a Dreamer
Oh What a Beautiful Baby
When the Roses Bloom In Avalon
A Wonderful Thing
Silver Fox Trot
The Davis Fox Trot
Geraldine (Valse Hesitation)
Valse Maurice
Love's Kiss
Doctor Brown (Fox Trot)
Just A Moment (Hesitation)
Buenos Dias (Maxixe)
Rag Baby Mine
Operatic Rag

Compiled and Edited by J. BODEWALT LAMPE

JEROME H. REMICK & CO.
NEW YORK — DETROIT

THE
STAR DANCE FOLIO
FOLIO No. 15

Contents:

FOX TROTS

I Want to Linger
On the 5:15
Over the Hills to Mary
Wrap Me in a Bundle
The Davis Fox Trot
Doctor Brown
Silver Fox
I'm On My Way to Dublin Bay

MISCELLANEOUS

Buenos Dias Maxixe
Operatic Rag
Rag Baby Mine

PRICE, 50 CENTS
POSTPAID

Write for Illustrated Catalogue

JEROME H. REMICK & CO.
MUSIC PUBLISHERS
DETROIT NEW YORK

Always Good

Scanning Target

Edison Sheet Music

Item no.: **100008307**

Title: **The sweetest girl in Monterey**

Box no. and finding aid no.: **60/4053**

Cover to be scanned in color: yes

Digitization note:

Contact: Karen Lund, x70156
Andrea Buntz, x71606
Lauren Woodis, x73939
Pat Padua, x75904