NO

If You and I Had Never Met.

ROMANZA in E. Major

3 - OCT 30
Copy 1973

WORDS AND MUSIC BY W. C. PARKER.

(5)

NEW YORK:
PUBLISHED BY W.C. PARKER, 47 WEST 28TH ST.

Copyright, MDCCCXCV, by W.C. Parker.

IF YOU AND I HAD NEVER MET.

ROMANZA.

Words & Music by W. C. PARKER.

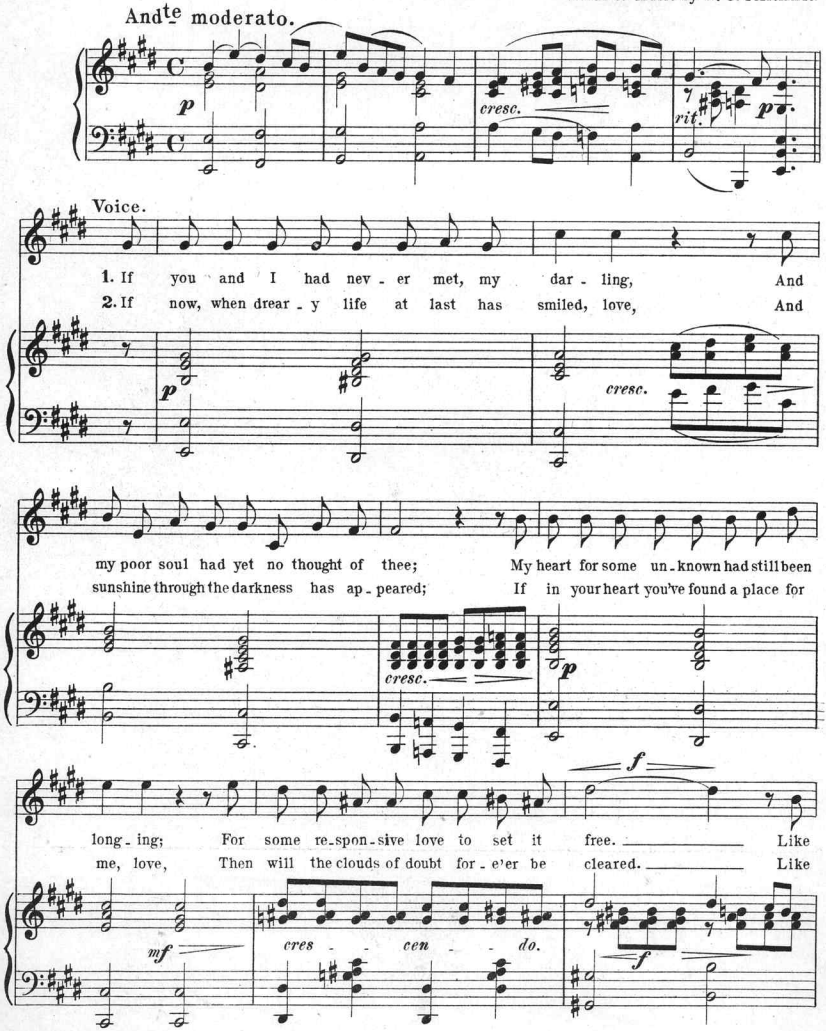

Copyright MDCCCXCV by W. C. PARKER.

wand'rer in a des_sert ev_er last_ing Searching vain_ly for a spot to
wear_y la_den sail_or in the tem_pest Sail_ing safe_ly onward when 'tis

p

rest. Long_ing, hop_ing, pray_ing; ev_er fast_ing.
past. Will my poor heart press on_ward, to the con_quest,

mf

grazioso.

rit.

Wear_y soul by no fond heart ca_ressed.
Trust_ing thee for its re_ward at last.

rit. colla voce.

1. But, Sweet_heart, by you my soul has been set free.
2. For,

mf

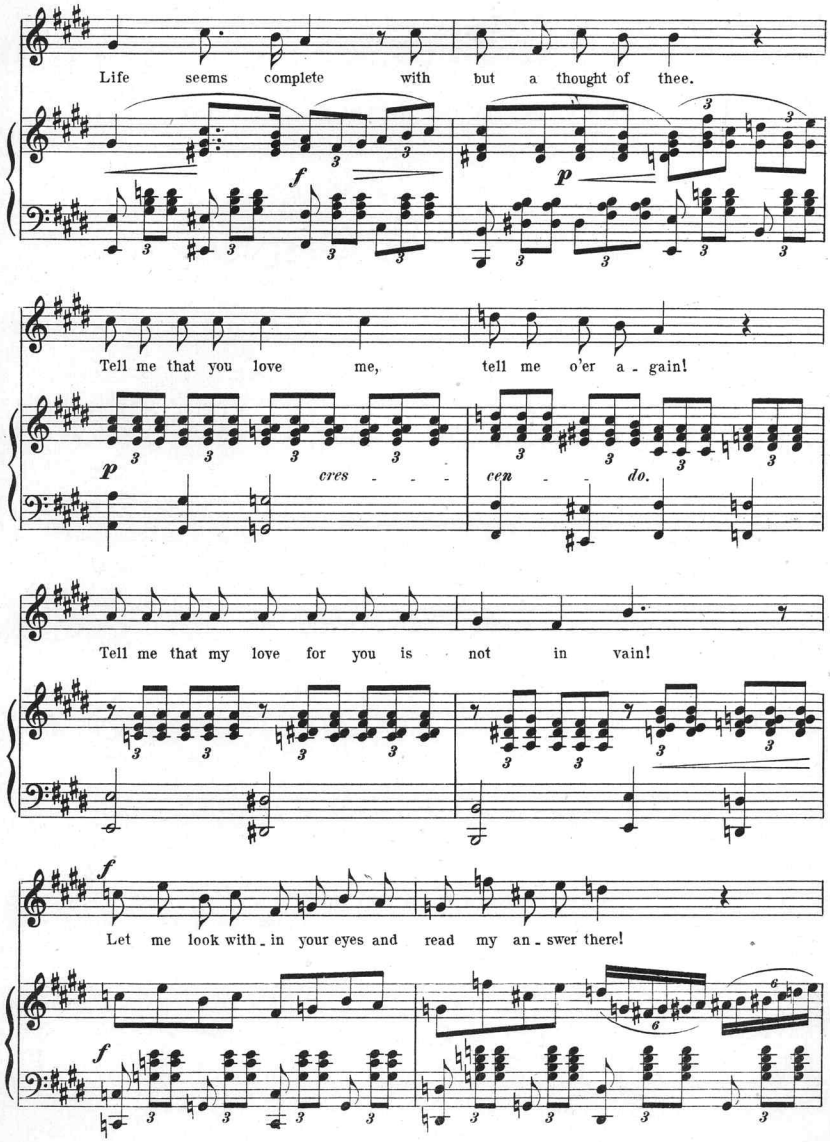
Life seems complete with but a thought of thee.
f
p
Tell me that you love me, tell me o'er a - gain!
p
cres - - - cen - - do.
Tell me that my love for you is not in vain!
f
Let me look with - in your eyes and read my an - swer there!
f

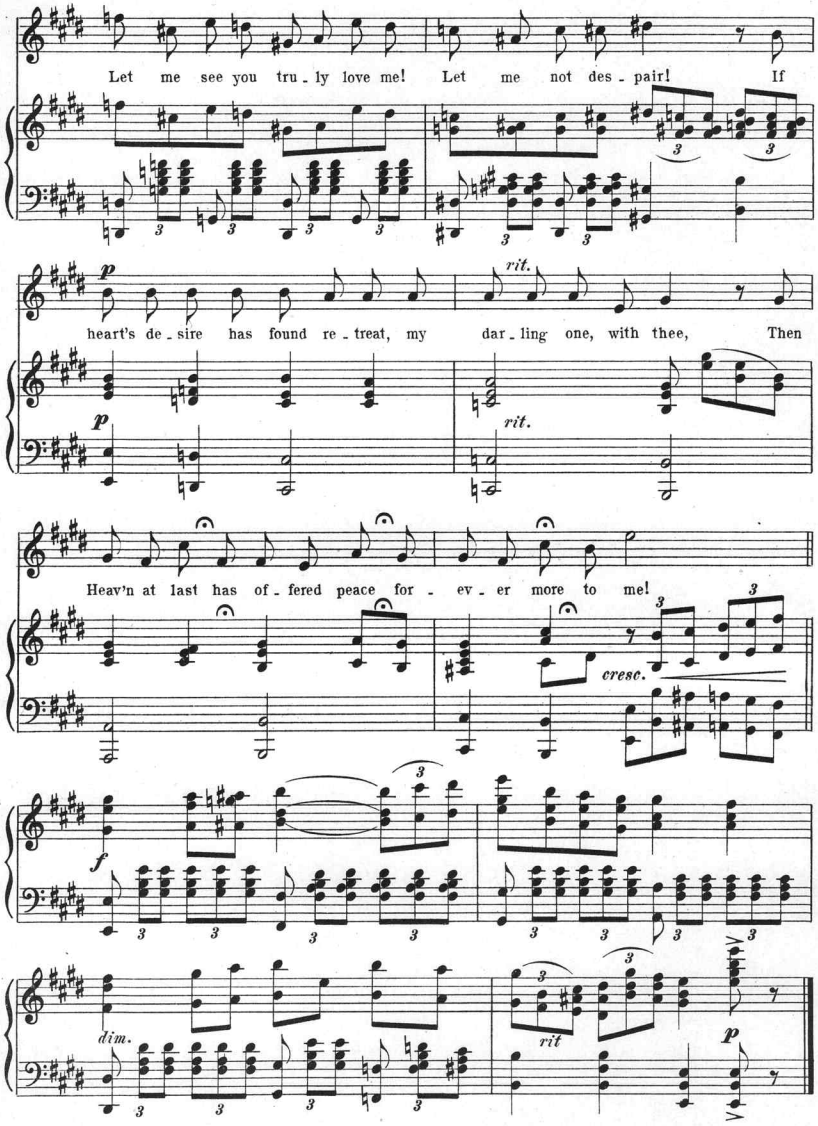
Let me see you tru - ly love me! Let me not des - pair! If
p
rit.
heart's de - sire has found re - treat, my dar - ling one, with thee, Then
p
rit.
Heav'n at last has of - fered peace for - ev - er more to me!
cresc.
f
dim.
rit
p

Scanning Target

Edison Sheet Music

Item no.: **100008318**

Title: **If you and I had never met**

Box no. and finding aid no.: **60/4064**

Cover to be scanned in color: yes

Digitization note:

Contact: Karen Lund, x70156
Andrea Buntz, x71606
Lauren Woodis, x73939
Pat Padua, x75904