NO

3- OCT 30
Copy 1973

INSCRIBED TO THE YOUNG LADIES
OF ELMIRA COLLEGE.
N.Y.

Slowly now the day is dying

a Sacred Song

WORDS BY

JAMES T. DUDLEY.

Music by

J. ERNEST PERRING.

5

NEW YORK
WM. A. POND & Co 547 BROADWAY.

Boston. O. DITSON & CO. | Syracuse. H.W. COON. | Chicago. ROOT & CADY. | Buffalo. J.R. BLODGETT. | Milwaukee. H.N. HEMPSTED.

Entered according to Act of Congress A.D. 1860 by Wm. A. Pond & Co. in the Clerks Office of the District Court of the South. Dist. of N.Y.

SLOWLY NOW THE DAY IS DYING.

Written by JAMES T. DUDLEY. *Composed by* J. ERNEST PERRING.

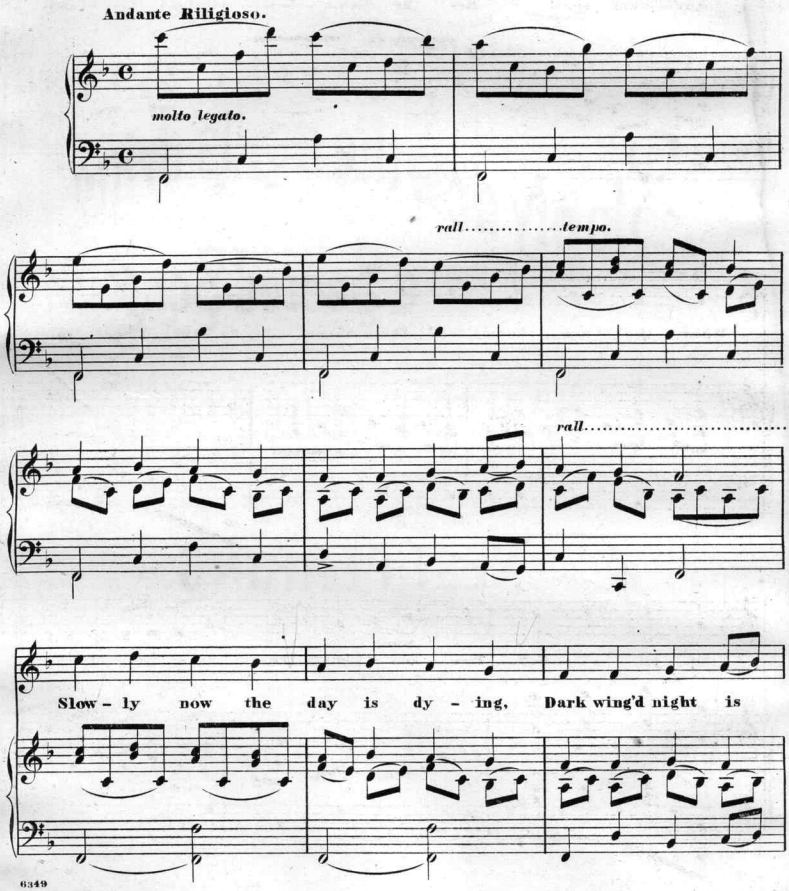

6349

Entered according to act of Congress, A. D. 1866, by Wm A. Pond & Co, in the Clerk's Office of the District Court of the Southern District of New York.

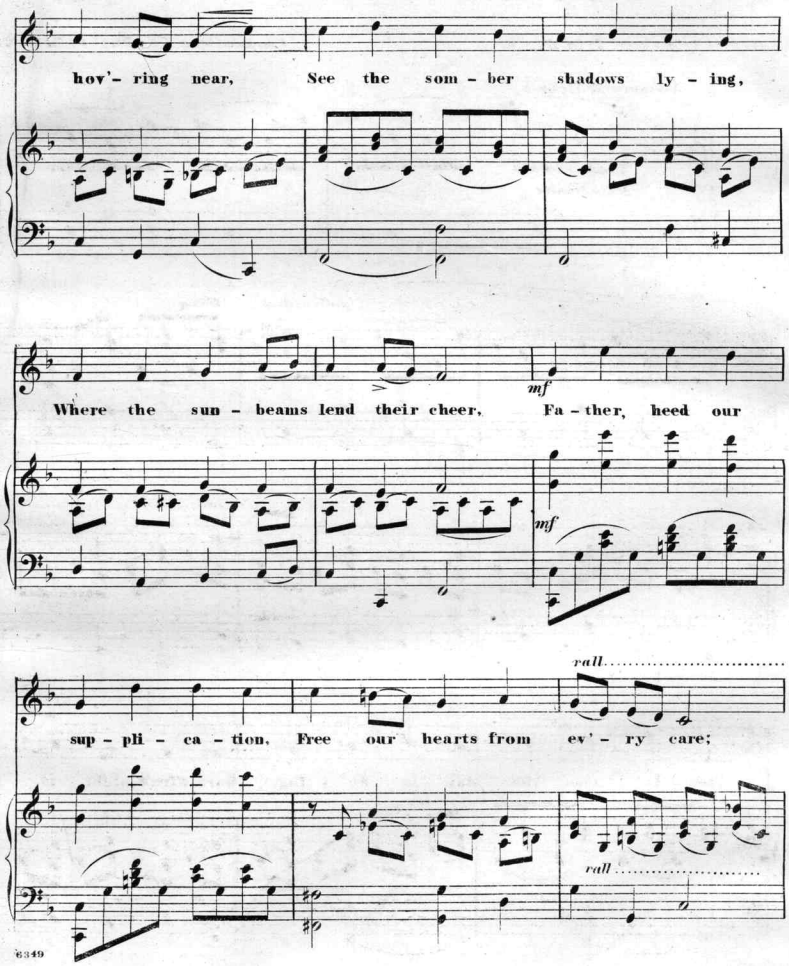
hov'- ring near, See the som - ber shadows ly - ing,
Where the sun - beams lend their cheer, Fa - ther, heed our
mf
mf
rall
sup - pli - ca - tion, Free our hearts from ev' - ry care;
rall

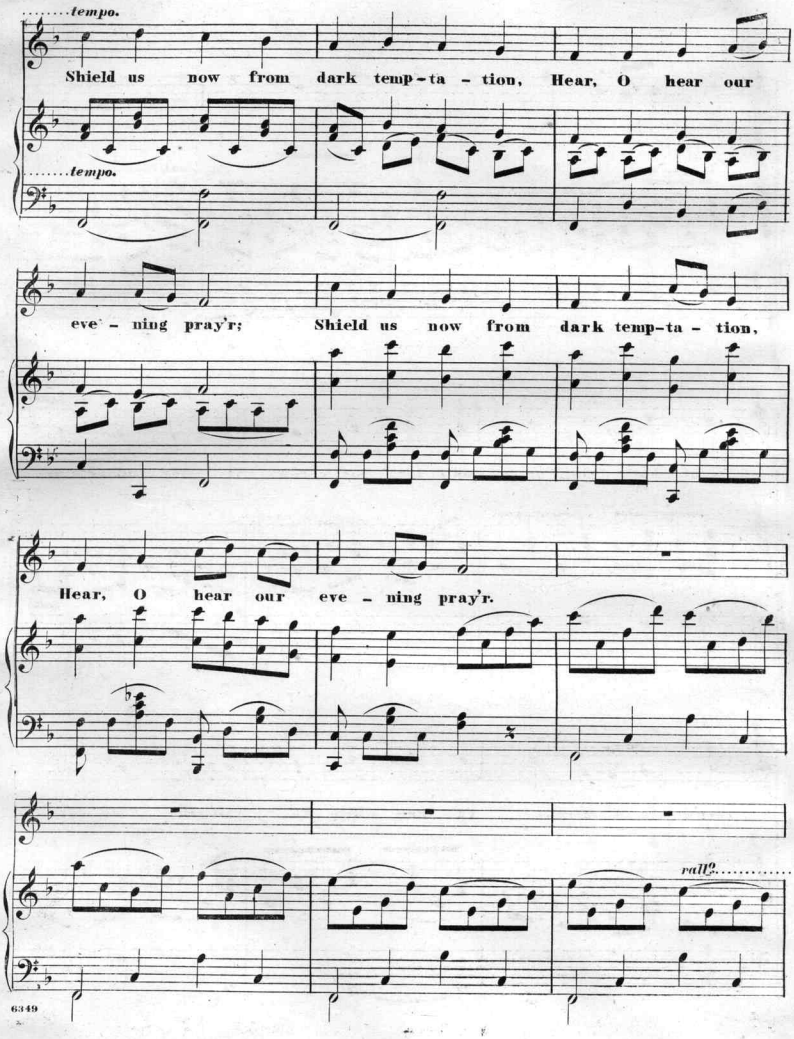
tempo.
Shield us now from dark temp-ta - tion, Hear, O hear our
tempo.
eve - ning pray'r; Shield us now from dark temp-ta - tion,
Hear, O hear our eve - ning pray'r.
rall.

tempo. *rall?*

Night shall bring no ad - ded sor - row, If our thoughts be

turn'd a - bove, Fa - ther, while we wait the mor - row,

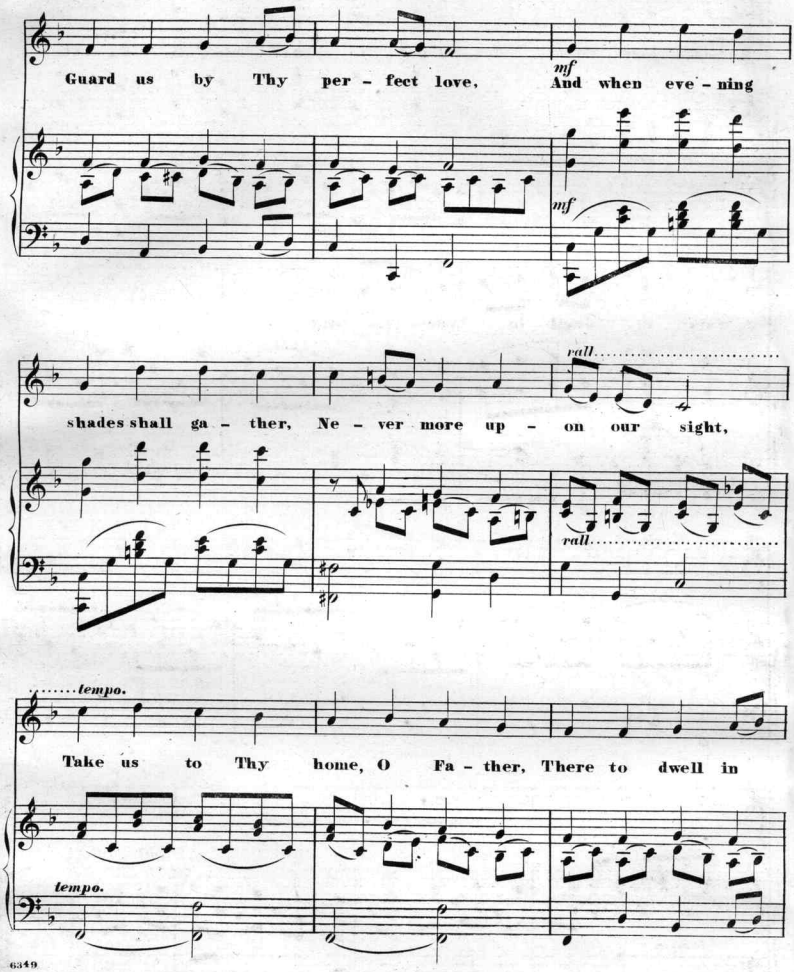
Guard us by Thy per - fect love,
mf
And when eve - ning
mf
rall.
shades shall ga - ther, Ne - ver more up - on our sight,
rall.
tempo.
Take us to Thy home, O Fa - ther, There to dwell in
tempo.

end - less light, Take us to Thy home, O Fa - ther,

There to dwell in end - less light!

rall .....

tempo.

rall dim.

Fine.

Oakes, Eng.

Scanning Target

Edison Sheet Music

Item no.: **100008383**

Title: **Slowly now the day is dying**

Box no. and finding aid no.: **61/4129**

Digitization note:

Contact: Karen Lund, x70156
Lauren Woodis, x73939
Pat Padua, x75904