NO

3 - OCT 30
Copy 1973

TO MRS E. R. WEST.
(Attica, N.Y.)

CLUSTERING WILLOWS.

Words by
FANNY CROSBY

Music by
W. H. PETTIBONE.

3

NEW YORK.
WM. A. POND & CO. 547 & 865 BROADWAY.

Cleveland S. BRAINARD & SONS. Cincinnati. C. Y. FONDA. Buffalo. J. R. BLODGETT. Chicago. ROOT & CADY.

Entd according to Act of Congress A.D. 1856 by Wm. A. Pond & Co. in the Clerks Office of the Dist. Ct. of the So. Dist. of New York.

CLUSTERING WILLOWS.

Words by FANNY CROSBY. Music by W. H. PETTIBONE.

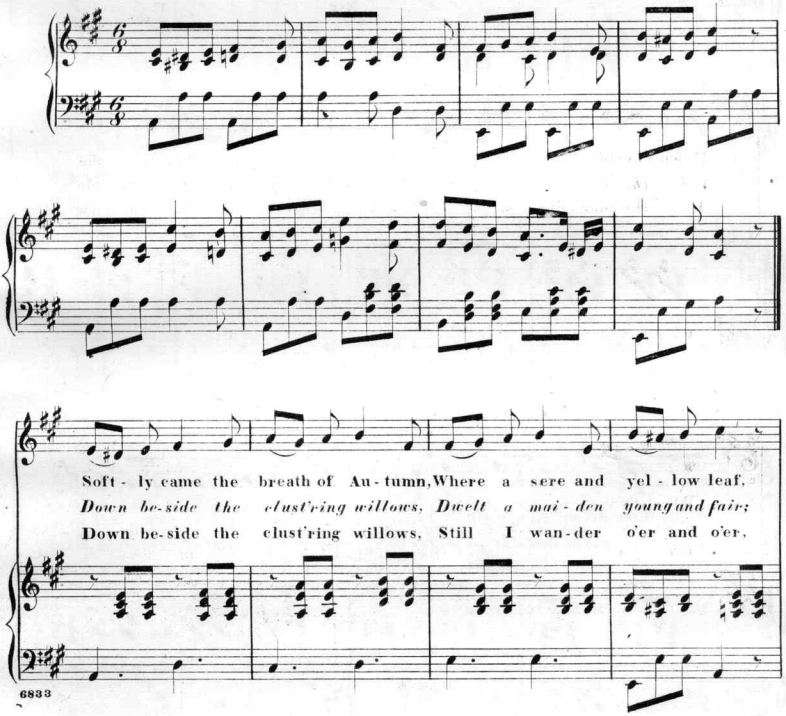

6833

Entered according to Act of Congress AD 1868 by Wm A. Pond & Co in the Clerk's Office of the Dist Court of the South'n Dist N.Y.

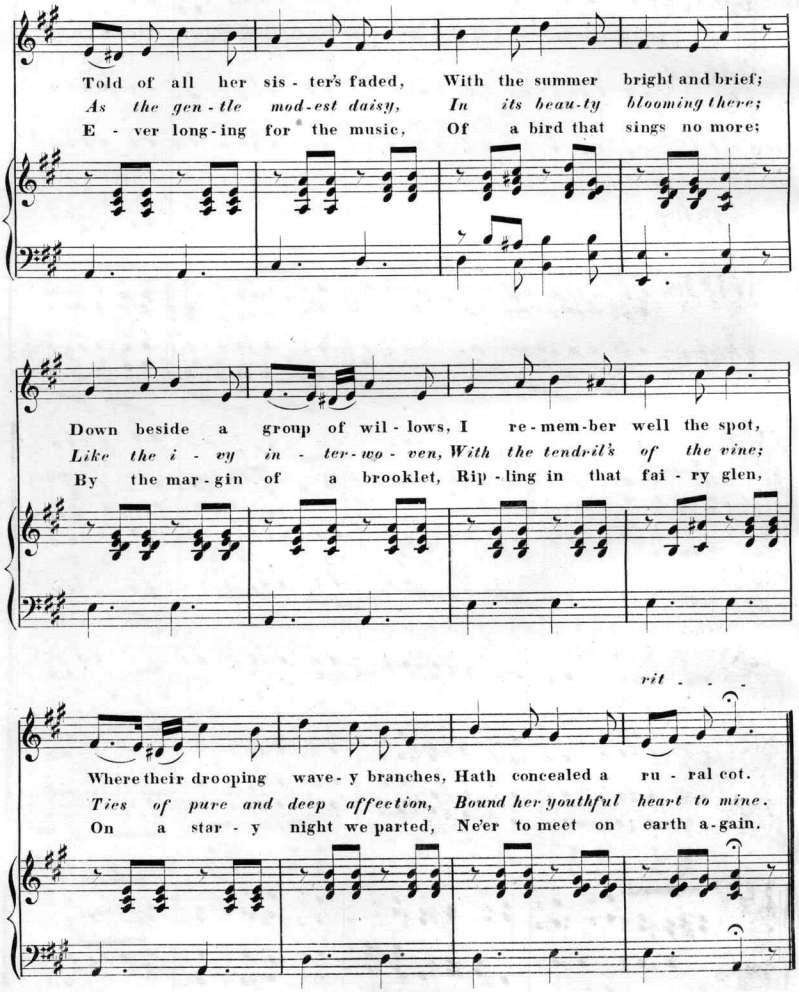
Told of all her sis - ter's faded, With the summer bright and brief;
As the gen - tle mod - est daisy, In its beau - ty blooming there;
E - ver long - ing for the music, Of a bird that sings no more;
Down beside a group of wil - lows, I re - mem - ber well the spot,
Like the i - vy in - ter - wo - ven, With the tendril's of the vine;
By the mar - gin of a brooklet, Rip - ling in that fai - ry glen,
rit - - -
Where their drooping wave - y branches, Hath concealed a ru - ral cot.
Ties of pure and deep affection, Bound her youthful heart to mine.
On a star - y night we parted, Ne'er to meet on earth a - gain.

CHORUS.

TREBLE.

Tell me! ech - o gen - tle ech - o, Wand'ring thro' that fair - y glen,

ALTO.

TENOR.

Tell me! ech - o gen - tle ech - o, Wand'ring thro' that fair - y glen,

BASS.

Where the an - gel voice that woke thee, Will it nev - er come a - gain?

Where the an - gel voice that woke thee, Will it nev - er come a - gain?

Scanning Target

Edison Sheet Music

Item no.: **100008424**

Title: **Clustering willows**

Box no. and finding aid no.: **61/4170**

Digitization note:

Contact: Karen Lund, x70156
Lauren Woodis, x73939
Pat Padua, x75904