ALL ON ACCOUNT OF YOU

All On Account Of You

Words by
DAVID BERG

Music by
ALFRED SOLMAN

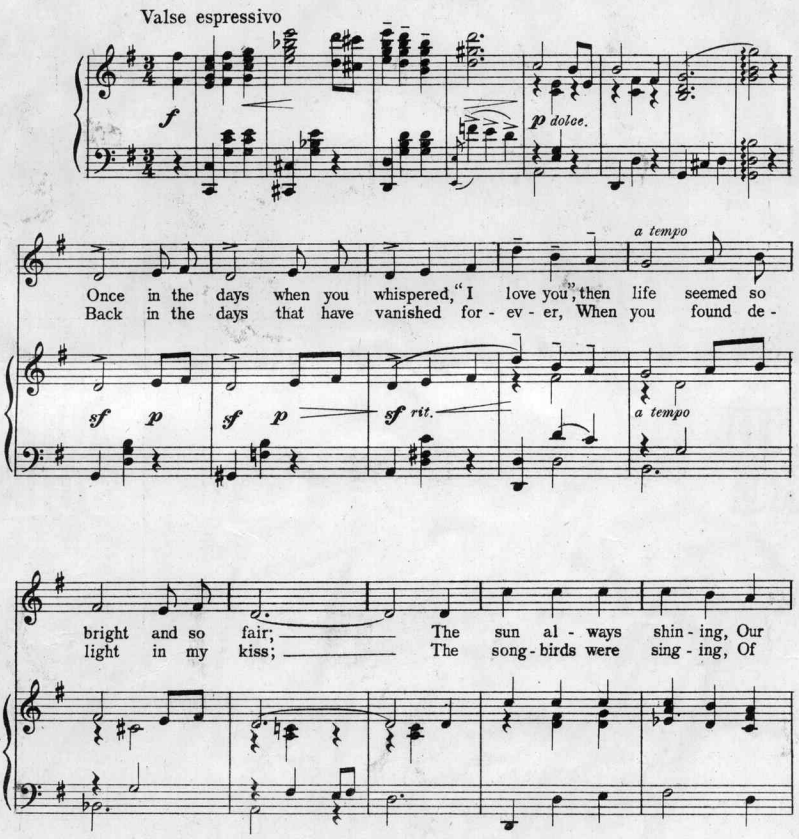

Copyright 1914 by Joe Morris Music Co. 145 West 45th Street New York.
The Publishers reserve the right to the use of this Music or Melody for Mechanical Instruments.
International Copyright Secured. All rights reserved. *Albert & Sons, Australian Agents Sidney.*

hearts nev-er pin-ing A - far from the world and its care;
hearts ev-er clinging As we dreamed of love and its bliss;

Then came the day when you left with an - oth - er and crushed all my
Why did you break ev - 'ry vow that you made, dear, and kill all my

sf *sf* *p* *sf* *rit.*

love in a day Love that was al - ways true,
love and my pride Love that was mine a - lone,

Love that seemed al - ways new, Un-til you went a - way.
Love that seemed all my own, Id-ly you cast a - side.

Refrain *(with deep expression)*

I'm learn-ing the mean-ing of sor-row

p molto espressivo

All on ac-count of you! I've

dolce e ben marcato

lost ev-'ry hope of to-mor-row

fp

All on ac-count of you! The

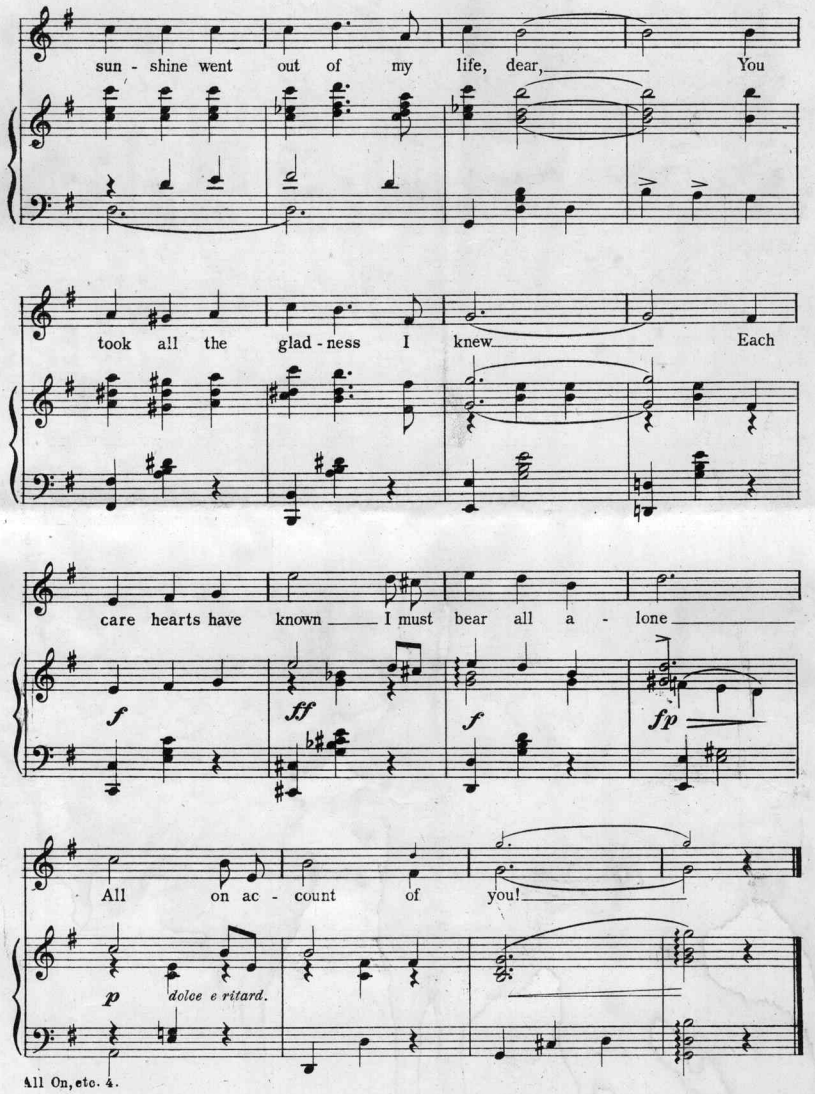
sun - shine went out of my life, dear, You
took all the glad - ness I knew Each
care hearts have known I must bear all a - lone
f
ff
f
fp
All on ac - count of you!
p
dolce e ritard.

Jeff Branen's famous novelty Ballad, sold everywhere.

In The Valley Of The Moon.

Words and Music by
JEFF BRANEN.

Chorus.

In the val - ley of the moon, _____ Where I met you one night in

June, _____ When I passed you by, thought I heard you sigh, While the

night-birds were in tune, _____ I was lone-some, so were

Copyright 1913 by The Joe Morris Music Co 145 West 45th St. N.Y
The Publishers reserve the right to the use of this Music or Melody for Mechanical Instruments.
International Copyright Secured All rights reserved. *Albert & Sons Australian Agents, Sidney*

Scanning Target

Edison Sheet Music

Item no.: **100009045**

Title: **All on account of you**

Box no. and finding aid no.: **72/5002**

Digitization note: color cover

Contact: Karen Lund, x70156
Lauren Woodis, x73939
Pat Padua, x75904