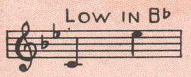

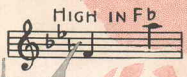

THE CALL OF MY HEART IS FOR YOU

Poem by

WILL D. COBB

Music by

ALFRED SOLMAN

THE JOE MORRIS MUSIC CO.
Nº 145 W. 45TH ST. NEW YORK

THE CALL OF MY HEART IS FOR YOU

Medium Voice in C.

Words by
WILL D. COBB

Music by
ALFRED SOLMAN

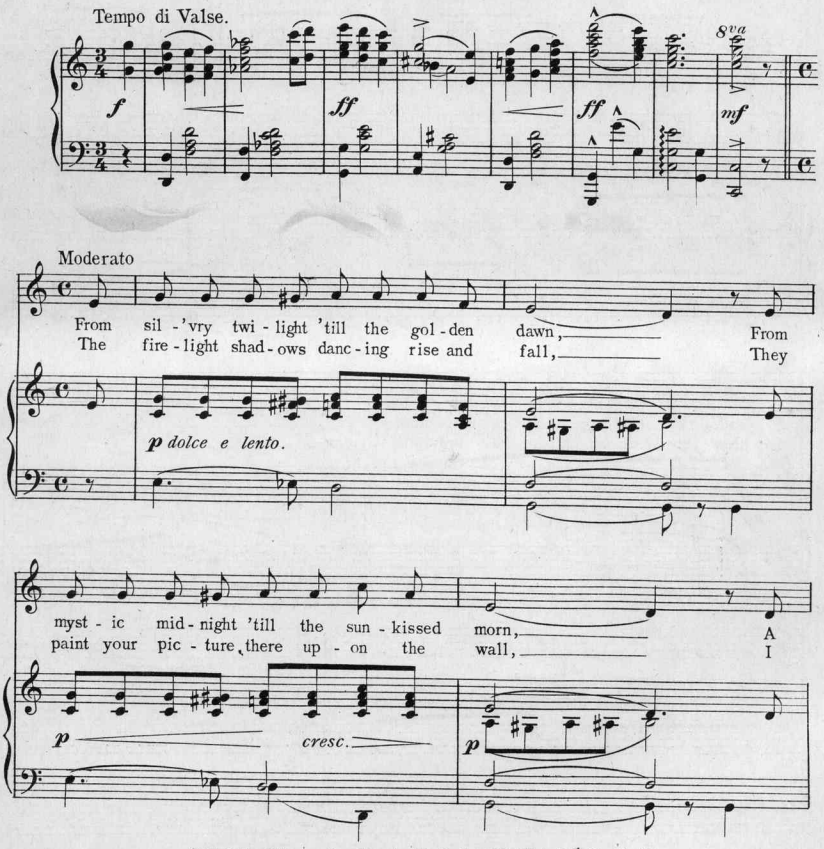

Copyright 1915 by Joe Morris Music Co. 145 West 45th St. N. Y.
The Publishers reserve the right to the use of this Music or Melody for Mechanical Instruments.
International Copyright Secured. All Rights reserved. *Albert & Son Australian Agents Sidney.*

lone, sweet-heart, with thoughts of you I
sit and watch each flicke - ring flame And

mf

dream sweet dreams the still night through. And
soft I mur - mur one sweet name. And

ev'- ry chim - ing hour a - cross the way, Rings
when the birds pro - claim the new-born day, I

mf *f-p*

out the burn - ing words I long to say:
pray my falter - ing lips will dare to say:

p *ritard.* *f* *a tempo.*

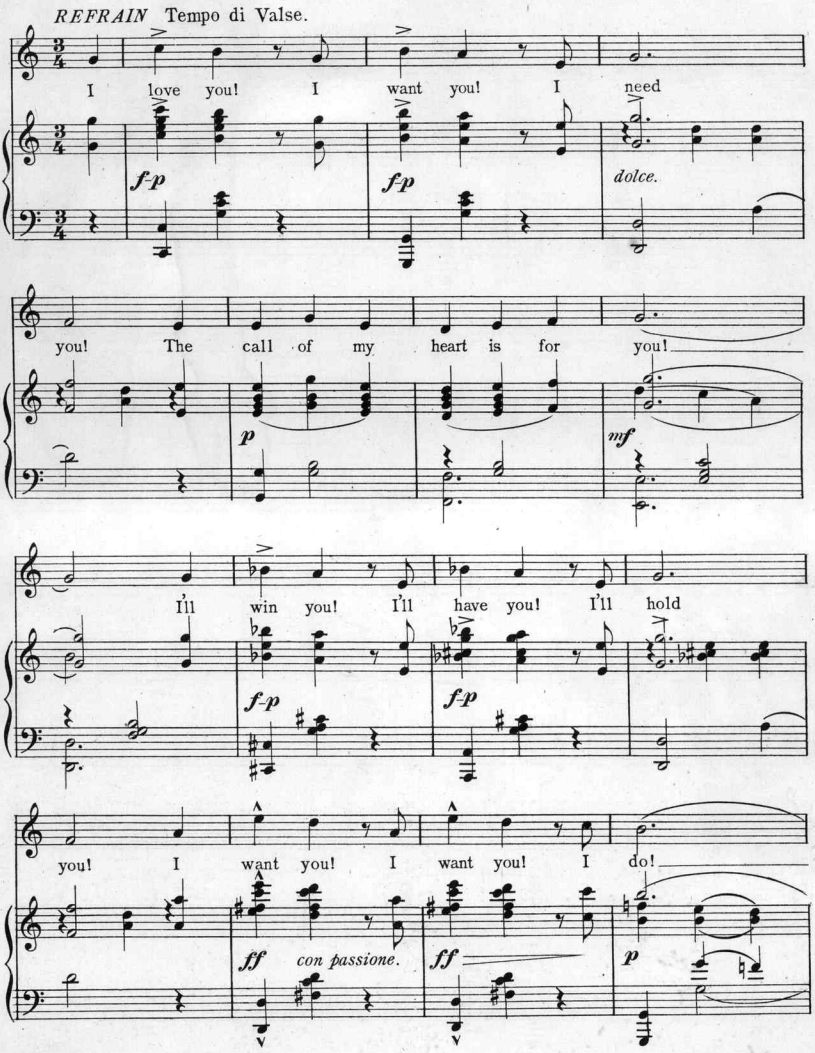
REFRAIN Tempo di Valse.
I love you! I want you! I need
f-p
f-p
dolce.
you! The call of my heart is for you!
p
mf
I'll win you! I'll have you! I'll hold
f-p
f-p
you! I want you! I want you! I do!
ff
con passione.
ff
p

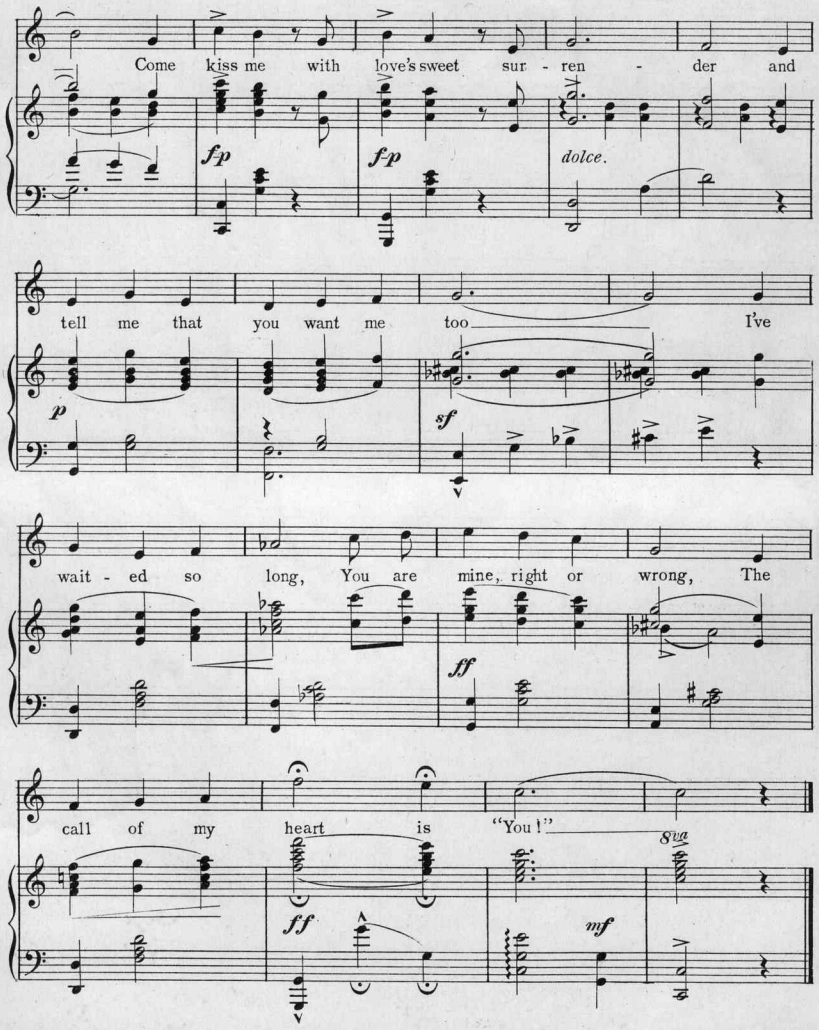
Come kiss me with love's sweet sur - ren - der and
fp
fp
dolce.
tell me that you want me too I've
p
sf
wait - ed so long, You are mine, right or wrong, The
ff
call of my heart is "You!"
8va
ff
mf

A SONG OF UNRIVALED EXCELLENCE, BY A FAMED WRITER!

ALFRED SOLMAN'S INCOMPARABLE LOVE BALLAD

PUBLISHED IN FOUR KEYS

If I Could Live to Love You

(Then I would Love to Live.)

High Baritone or Mezzo Soprano in C.

Words by PAUL BENEDEK.

Music by ALFRED SOLMAN.

Con spirito.

If I could live to love you,

Then I would love to live,

Naught would I deem a - bove you, Glad - ly my all I'd

ritard.

give! For you I'd bear each sor - row,

Copyright 1914 by The Joe Morris Music Co. 145 W. 45th St. New York.
The Publishers reserve the right to the use of this Music or Melody for Mechanical Instruments
International Copyright Secured. All rights reserved. *Albert & Sons, Australian Agents Sidney*

FOR SALE BY ALL DEALERS!

Scanning Target

Edison Sheet Music

Item no.: **100009046**

Title: **The call of my heart is for you**

Box no. and finding aid no.: **72/5003**

Digitization note: color cover

Contact: Karen Lund, x70156
Lauren Woodis, x73939
Pat Padua, x75904