THE WINTER GARDEN

SENSATIONAL REVUE

LA BELLE PAREE

VOCAL

The Pretty Little Leader of the Band
The Goblins Glide
The Edinboro Wriggle
Paris is a Paradise for Coons
†That Develin' Rag
Pretty Little Milliners
I'm the Human Brush
Look Me Over, Dearie

WORDS BY
EDWARD MADDEN
MUSIC BY
FRANK E. TOURS
AND
JEROME KERN

T. B. HARMS & FRANCIS-DAY & HUNTER
NEW-YORK

De Develin' Tune.

Words and Music by
Billee Taylor.

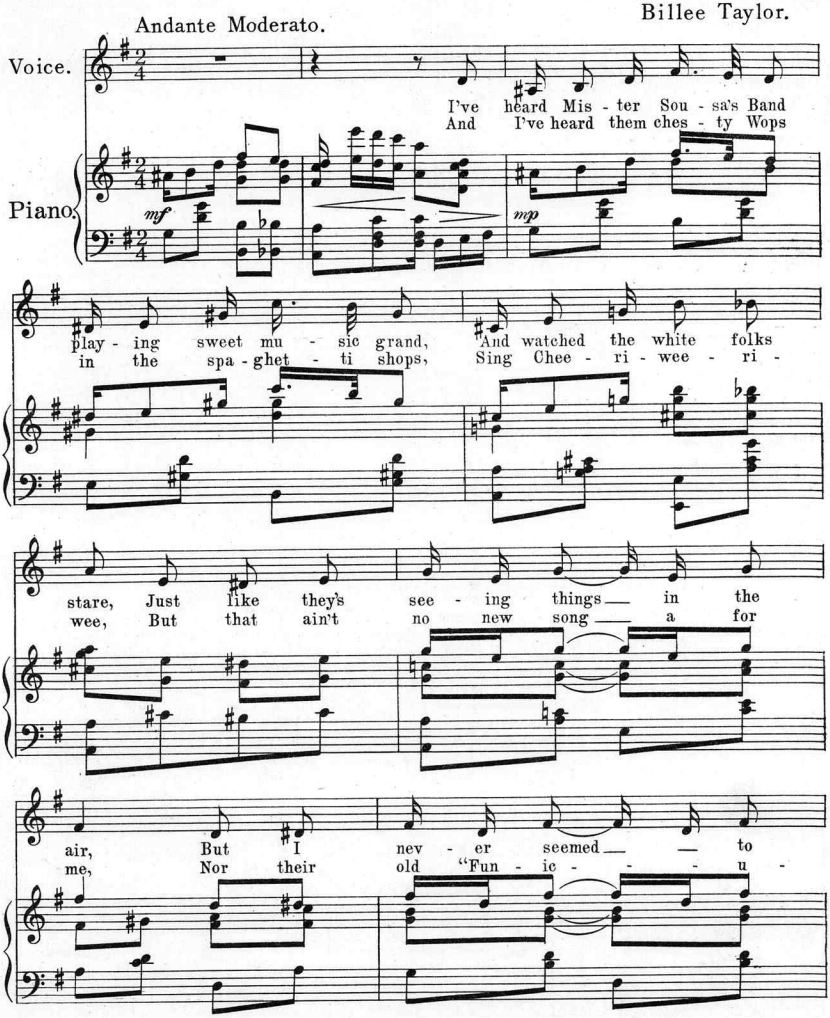

Copyright MCMXI by T. B. Harms & Francis, Day & Hunter, N. Y.

All Rights Reserved. International Copyright Secured.

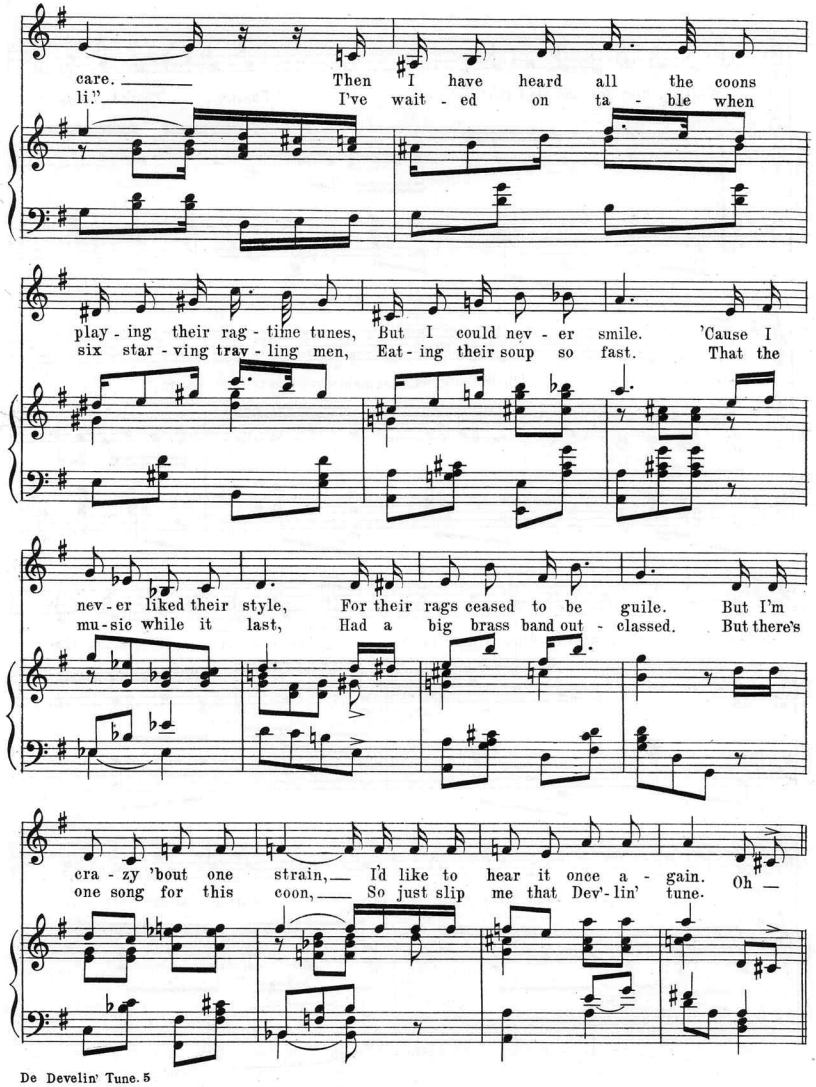
care. Then I have heard all the coons
li." I've wait - ed on ta - ble when
play - ing their rag - time tunes, But I could nev - er smile. 'Cause I
six star - ving trav - ling men, Eat - ing their soup so fast. That the
nev - er liked their style, For their rags ceased to be guile. But I'm
mu - sic while it last, Had a big brass band out - classed. But there's
cra - zy 'bout one strain, I'd like to hear it once a - gain. Oh —
one song for this coon, So just slip me that Dev'- lin' tune.

Chorus.

Won't you play for me that Dev'-lin' tune, That's it, That's the one I

loves to hear, That's the kind that makes you want to spoon,

Lor - dy hear them fid - dles sing - in' in___ your ear___ It sounds like

bees a hum - min', like gui - tars a strum - min', Like re -

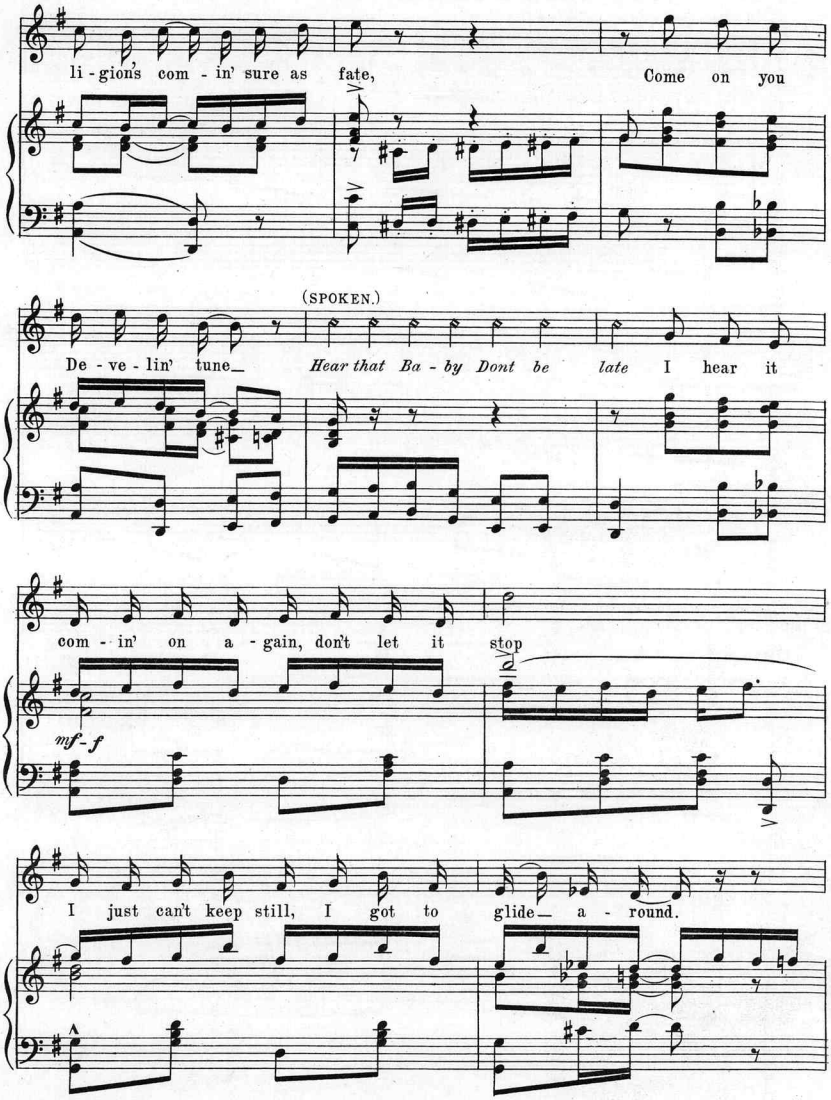
li - gion's com - in' sure as fate,
Come on you
(SPOKEN.)
De - ve - lin' tune_
Hear that Ba - by Dont be late
I hear it
com - in' on a - gain, don't let it stop
mf - f
I just can't keep still, I got to glide_ a - round.

If I don't stand up my feet will pop I just can't keep ei-ther of them

on the ground Re-mem-ber hon-ey dear, my heart is

weak I fear That you will stop 'em play-in' it too soon,

Come on you Re-ve-lin' Dev'-lin' tune.

fz

TRY THESE OVER ON YOUR PIANO

In Roseland.

INTERMEZZO PETITE

Scanning Target

Edison Sheet Music

Item no.: **100009303**

Title: **De develin' tune**

Box no. and finding aid no.: **75/5230**

Digitization note: color cover

Contact: Karen Lund, x70156
Lauren Woodis, x73939
Pat Padua, x75904