NO

C - OCT 30 Copy 1973

Gems of Sentiment and Melody

Beautiful Songs by Various Authors.

1.	Norah Ma Chree	Carberry	.40
2.	I'm coming back to thee Kathleen	Mears	.50
3.	Leaving Home. Song & Chorus	Whyte	.50
4.	The little tin bucket.	Prindle	.40
5.	The little tin bucket	Prindle	.40
6.	Cottage o'er the Lea	Tierney Jr.	.40
7.	I love the dear old Banjo best of all	G.H. Coes	.40
8.	Never bathe in the Sea of Sin	G.H. Coes	.40
9.	When Evening Shadows Fall	Taylor	.40
10.	Glasses Mother wore	Randall	.40

BOSTON
CHAS. D. BLAKE & Co 488 WASHINGTON St.
Boston O. Ditson Co. — N. York C.H. Ditson & Co. — Phila J.E. Ditson & Co. — Chicago Lyon & Healy.

To My Friend MISS NETTIE J. BOLEN, GENESEO, ILLS.

When Evening Shadows Fall.

WALTZ SONG & REFRAIN.

Words and Music by MISS INA TAYLOR.

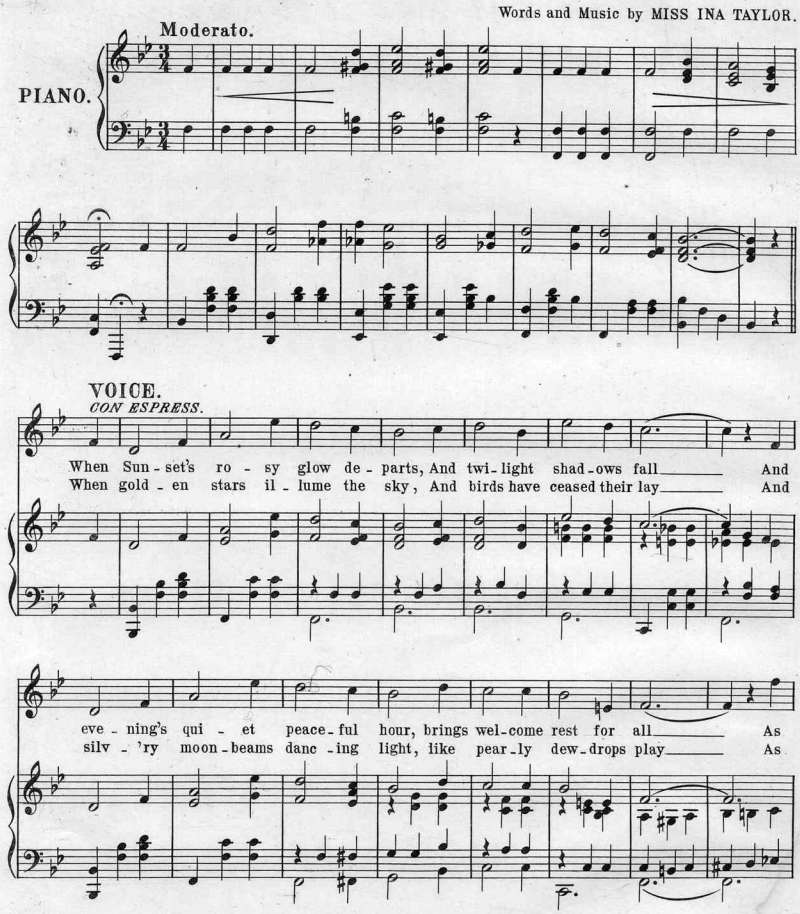

346-3 C.D.B. & Co.

Copyright 1889 by Chas. D. Blake & Co. Boston.

"My Sailor Boy, Tom!" The great popular song of the day. Sung every where. Pr. **40** cts.

time then moves a - long its way, I'll think of joy a - lone And
mo - ments fly with rap - id wings, My heart will joy - ous be To

wait the hap - py fleet - ing hours, to bring my dar - ling one.
know that as they pass a - way, they'll haste my love to me.

REFRAIN.

When eve - ning shad - ows fall And day - light fades a - way Oh,

then my heart will bound with joy, and feel so light and gay When

"Barney, Come Home." A very beautiful little Irish ballad. Very popular. Pr. 40 cts.

night shades close a - round And peace reigns o - ver all My

heart will bound with glad de - light, when eve - ning shad-ows fall.

"Swinging Under The Old Apple Tree." Beautiful song and refrain. Sure to please. Pr. 40 cts.

OUR GREAT POPULAR SONGS.

SUNG EVERYWHERE. SELLING BY THOUSANDS.

ROCK-A-BYE BABY.

By CANNING.

Moderato.

Rock - a - bye ba by, On the tree- top, &c.

MY LOVE WAITS THERE FOR ME.

By McCARTHY.

Waltz Tempo.

My love, my love waits there for me, My

love waits there for me..... &c.

I'M SO SHY.

By ARLINGTON.

I am so aw - ful tim - id,.... &c.

THE SAME OLD HOME.

By BUSH.

Andante.

It's the same old home, it's the same old place,

THE OLD RED CRADLE.

By GILBERT.

Andante.

Rocking, rocking, gently rock- ing, In time with the tick

of the clock on the wall, &c.

WHEN MOTHER PUTS THE LITTLE ONES TO BED.

By WHEELER.

Con Espress.

When moth - er puts the lit- tle ones to bed, &c.

I LIKE IT, I DO.

By ARLINGTON.

A glass of champagne is in - jurious, I fear, But I

like it, I like it, I do; &c.

DOLLARS DO THE BUSINESS EVERY TIME.

By ARLINGTON.

This world is full of wonders, And ev- 'ry day we see,

Send for our complete catalogue of one hundred and fifty songs. All hits. Sold at all music stores.

CHAS. D. BLAKE & CO., PUBLISHERS,

488 WASHINGTON ST., BOSTON, MASS.

Scanning Target

Edison Sheet Music

Item no.: **100009307**

Title: **When evening shadows fall**

Box no. and finding aid no.: **75/5234**

Digitization note:

Contact: Karen Lund, x70156
Lauren Woodis, x73939
Pat Padua, x75904