NO

3-OCT 30
Copy 1973

TO
Miss Edith L.Cox.
(NewYork)

I heard a Spirit sing

Words by

J. LYONS.

MUSIC BY

W. F. TAYLOR.

NEW-YORK, PUBLISHED BY S.T.GORDON.&SON,
13 EAST 14th St.

HITCHCOCK AND MCCARGO PUBLISHING CO.,
(LIMITED)
283 SIXTH AVENUE, BELOW 18TH ST., N. Y.

I HEARD A SPIRIT SING.

Words by J. L. LYONS. Music by W. F. TAYLOR.

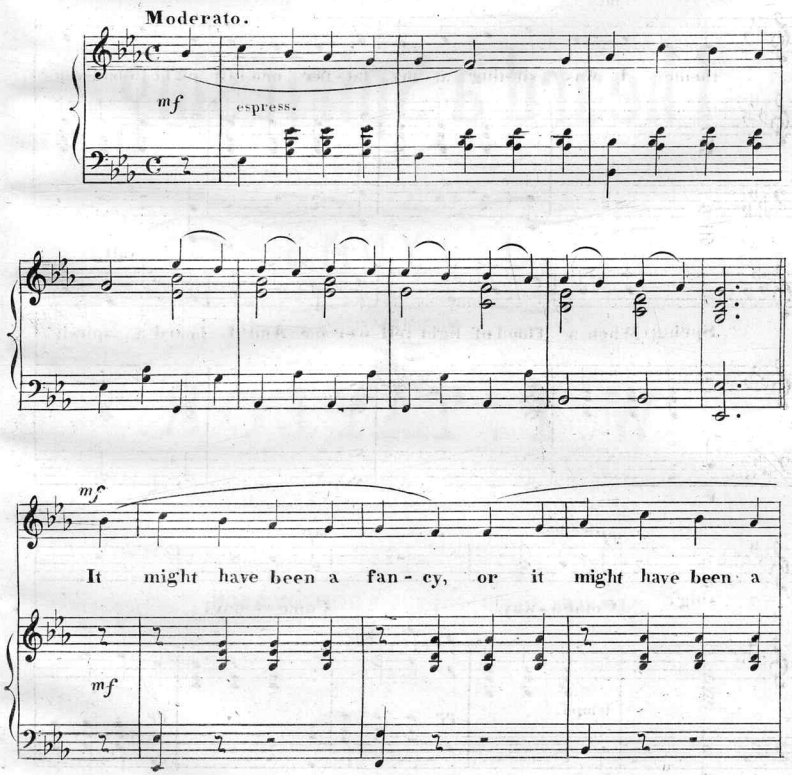

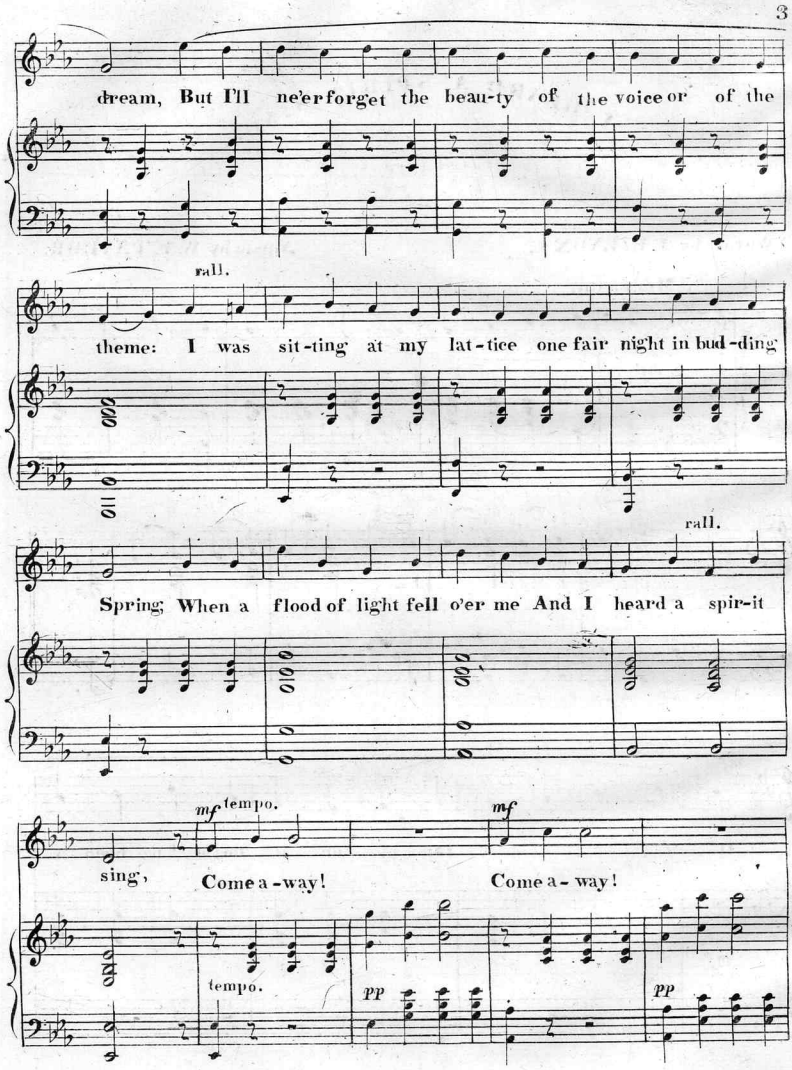
dream, But I'll ne'er forget the beau-ty of the voice or of the
rall.
theme: I was sit-ting at my lat-tice one fair night in bud-ding
rall.
Spring; When a flood of light fell o'er me And I heard a spir-it
mf tempo.
mf
sing, Come a-way! Come a-way!
tempo.
pp
pp

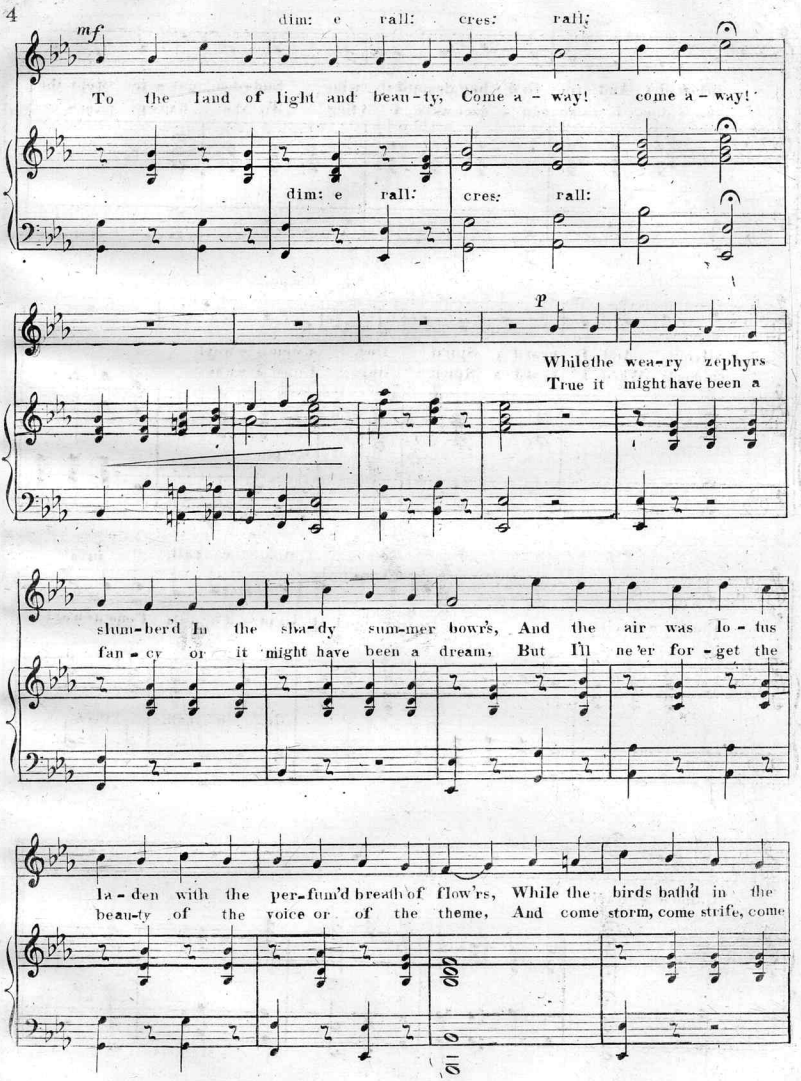
mf
dim: e rall: cres: rall:
To the land of light and beau-ty, Come a - way! come a - way!
dim: e rall: cres: rall:
p
While the wea-ry zephyrs
True it might have been a
slum-ber'd In the shad-dy sum-mer bowr's, And the air was lo - tus
fan - cy or it might have been a dream; But I'll ne'er for - get the
la - den with the per-fum'd breath of flow'rs, While the birds bath'd in the
beau-ty of the voice or of the theme, And come storm, come strife, come

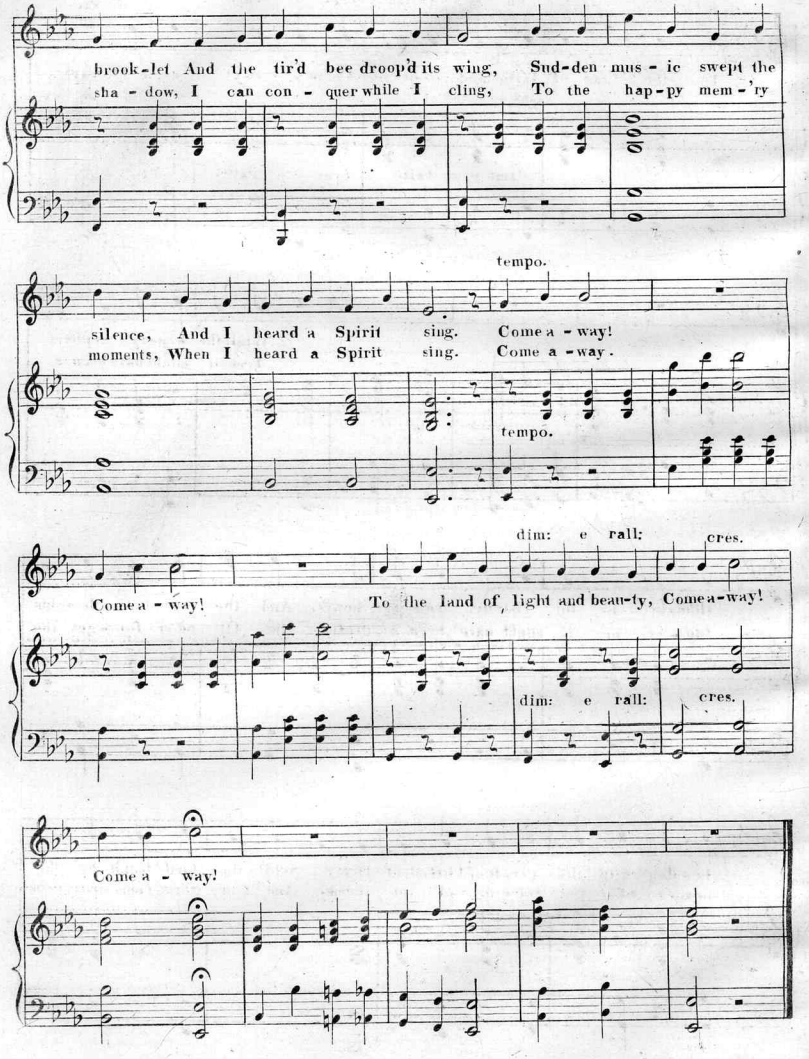
brook-let And the tir'd bee droop'd its wing, Sud-den mus-ic swept the
sha-dow, I can con-quer while I cling, To the hap-py mem-'ry
tempo.
silence, And I heard a Spirit sing. Come a-way!
moments, When I heard a Spirit sing. Come a-way.
tempo.
dim: e rall: cres.
Come a-way! To the land of light and beau-ty, Come a-way!
dim: e rall: cres.
Come a-way!

POPULAR VOCAL MUSIC.

Title	Composer	Price
A, B, C....Duett S. & B.	*Parry.*	.50
Adelaide....Sop. or Ten.	*Beethoven.*	.65
Adieu, (The)....Duett S. & B	*Donizetti.*	.35
Ah, don't mingle..(Norma)	*Bellini.*	.40
Ah, I have sighed thee to rest..(Trovatore)	*Verdi.*	.35
Alas that death..(Trovatore)	*Verdi.*	.30
Alas, those chimes so sweetly stealing..(Mar)	*Wallace.*	.30
Alice	*Ascher.*	.35
Alpine Horn	*Proch.*	.35
Anvil Chorus..(Trovatore)	*Verdi.*	.30
As good as gold..(Comic)..Song & Cho	*Lee.*	.30
Ask me not why..(Fille du Regt.)	*Donizetti.*	.30
Autumn Leaves	*Hullah.*	.30
Ave Maria	*Schubert.*	.40
Barney O'Hea..(Irish)	*Lover.*	.30
Beautiful Blue Danube..(Waltz Song)	*Wetmore.*	.40
Beautiful moonlight..Duett 2 Sop	*Glover.*	.40
Beautiful Spring..Song & Cho.	*Waud.*	.40
Belle of the Ball..(Comic)..Song & Cho.	*Hunt.*	.35
Bid me to Live	*Hatton.*	.35
Bid me discourse	*Bishop.*	.40
Birds in the night..(Lullaby)	*Sullivan.*	.40
Bonnie new Moon	*Linley.*	.40
Bridge	*Carew.*	.40
Bridge	*Lindsay.*	.30
Brook	*Dolores.*	.30
Brook and the waves	*Molloy.*	.35
By rippling brook or stilly pond	*Ganz.*	.35
By the sad sea waves, in E♭	*Benedict.*	.30
By those bright tresses of gold	*L. Berge.*	.30
Castles in the air..(Scotch)	*Adams.*	.30
Charity..Sacred	*Glover.*	.30
Charming young widow..(Comic)	*Gove.*	.30
Chime again, beautiful bells	*Bishop.*	.20
Clochette	*Molloy.*	.30
Come back to Erin	*Claribel.*	.35
Come back to me, Darling	*Keenan.*	.40
Come brave the sea..(Puritani)	*Bellini.*	.35
Come, Holy Spirit..(Sacred Quartette)	*Warren.*	.50
Come in and shut the door	*Calcott.*	.36
Come into the garden, Maud	*Balfe.*	.60
Come, pretty birds, in E♭	*Gumbert.*	.50
Come sing to me again	*Hobson.*	.30
Come where the moonbeams linger	*Buckley.*	.30
Come while the katy-did sings..Song & Cho	*Isaacs.*	.35
Consider the Lilies..Sacred	*Topliff.*	.40
Conspirator's Chorus..(Fille de Mad. Angot)	*Lecocq.*	.30
Could you love me then as now	*Danks.*	.40
Cruiskeen Lawn..Song & Cho	*Benedict.*	.30
Danube River	*Aide.*	.35
Dear absent Friends	*T. B. Bishop.*	.35
Dear little Shamrock	*Cherry.*	.30
Dedication	*Schuman.*	.30
Don't let the roses listen	*Balfe.*	.40
Dost thou love me, Sister Ruth..Comic Duett	*Parry.*	.20
Dost thou remember still..French & Eng	*Streabbog.*	.30
Do they think of me at home	*Glover.*	.30
Down by the Chalet	*Linley.*	.30
Dreams	*Hodges.*	.40
Dreams..German	*Westmeyer.*	.30
Drift my bark..Duett 2 Sop..German	*Kucken.*	.50
Dublin Bay	*Barker.*	.30
Ecstasy..Waltz Song..Ital	*Arditi.*	.75
Eily Mavourneen	*Benedict.*	.50
Embarrassment in B♭..German	*Abt.*	.35
Embarrassment in D♭..German	*Abt.*	.35
Esmeralda..Waltz Song	*Levey.*	.50
Evening	*Clæpius.*	.30
Evening song to the Virgin..Duett..S. & A.	*Hemans.*	.30
Eventide..(Abendstille)..Ger	*Gumbert.*	.35
Far away	*Lindsay.*	.35
Far away where angels dwell..French	*Blumenthal.*	.40
Farewell! farewell! Oh, meet me there	*Conkey.*	.30
Fickle Annette	*Gatty.*	.40
First Violet..Ger	*Mendelssohn.*	.35
Fisherman's Daughter..Song & Cho	*Bagnall.*	.30
Five o'clock in the morning	*Claribel.*	.30
Flower Song from Faust..Italian	*Gounod.*	.40
Friar of Orders Grey	*Shield.*	.30
Gipsey Countess..Duett T. & S	*Glover.*	.50
Giroflé-Girofla Waltz Song..French	*Wetmore.*	.35
Good-bye at the door	*Glover.*	.30
Good-bye, Charlie..Comic Song & Cho	*Hunt.*	.30
Good-bye, sweetheart, good-bye	*Hatton.*	.40
Good-night..Quar. from Martha..Ital	*Flotow.*	.40
Good-night..Tenor Solo from Martha..Ital	*Flotow.*	.30
Good-night, farewell..Ger	*Kucken.*	.35
Good-night, my own dearest child..Alto..Ger	*Abt.*	.35
Guardian Angels	*Pinsuti.*	.40
Harp that once thro' Tara's Halls..Irish	*Moore.*	.20
Haunted Stream	*Barker.*	.50
Have faith! thy Lord is near..Sacred	*Pratt.*	.40
Hear me, Norma..Duett from Norma. Ital	*Bellini.*	.40
Heart bowed down..From Bohemian Girl	*Balfe.*	.30
Heaven above and in the vale..Ger	*Marschner.*	.40
Heaven and Thee..Ital	*Guglielmo.*	.35
Hildebrand Montrose..Comic Song & Cho	*Lloyd.*	.30
Hither we come..Pirate's Cho. from Enchantress	*Zorer.*	.40
Holy mother, guide his footsteps	*Wallace.*	.40
Home to our mountains	*Verdi.*	.40
How so fair..From Martha..Ital. & Ger	*Flotow.*	.35
Hunters (The)..Duett, S. & A..Ger	*Kucken.*	.35
I am content	*Sainton.*	.30
I'm very much in love with you	*Shattuck.*	.30
I cannot sing the old songs	*Claribel.*	.30
I dreamt that I dwelt..From Boh. Girl	*Balfe.*	.35
If on the meads..Ger	*Gumbert.*	.35
I heard a voice	*Pinsuti.*	.40
I heard the wee bird singing	*Linley.*	.35
In happy moments..From Maritana	*Wallace.*	.30
In whispers soft and light..From Traviata..Ital	*Verdi.*	.35
I know a bank..Duett..S. & A	*Horn.*	.40
I'll pray for thee..From Lucia di Lammermoor	*Donizetti.*	.35
In Shadowland	*Pinsuti.*	.30
In tears I pine..From Lombardi..Ital	*Verdi.*	.40
In the eye there lies the heart..Ger	*Abt.*	.35
In the Starlight..Duett	*Glover.*	.50
Is it a dream..From Sonnambula..Ital	*Bellini.*	.30
It is better to laugh..From Lucrezia Borgia	*Donizetti.*	.40
It is hard to give the hand where the heart can	*Glover.*	.30
It's funny when you feel that way..Comic Song	*Hunt.*	.30
It is the harp in the air..From Maritana	*Wallace.*	.40
It is the last rose of Summer..From Martha	*Flotow.*	.30
It was a dream	*Cowen.*	.30
It was but a dream	*Tours.*	.35
I've been roaming	*Horn.*	.35
I wandered by the brookside	*Hine.*	.30
I would that my love..Duett..Ger	*Mendelssohn.*	.35
Janet's Choice..Scotch	*Claribel.*	.30
Jewish Maiden..Ger	*Kucken.*	.35
Jolly Dogs..Comic Song & Cho	*Copeland.*	.35
Juanita	*May.*	.35
Juanita..Duett, S. & A.	*May.*	.30
Judith..French	*Concone.*	.55
Just touch the harp gently	*Blamphin.*	.35
Just twenty years ago	*Sanford.*	.40
Kathleen Mavourneen	*Crouch.*	.40
Katy's Letter..Irish	*Lady Dufferin.*	.30
Killarney	*Balfe.*	.30
Land of the swallows..Duett, S. & A..Ital	*Massini.*	.40
Larboard Watch..Duett, T. & B	*Williams.*	.40
Last Greeting..French words	*Schubert.*	.35
Leave me in anguish..Ital	*Hændel.*	.30
Let me dream again..E♭	*Sullivan.*	.40
List'ning on the hill	*Smart.*	.30
Little birds go to sleep	*Howson.*	.30
Little golden hair	*Pratt.*	.30
Little maid of Arcadee	*Sullivan.*	.40
Looking back	*Sullivan.*	.40
Love, good-bye..Song & Cho	*Thomas.*	.30
Love, my dearest..From Puritani..Ital	*Bellini.*	.40
Lover and the bird. E♭	*Guglielmo.*	.30
Love's Request..Ger	*Reichardt.*	.30
Maggie's Secret	*Claribel.*	.30
Maid of Judah..Ger	*Kucken.*	.35
Make me no gaudy Chaplet. From Lucrezia. Ital	*Donizetti.*	.35
Master and Pupil..Duett..Comic..S. & Bar	*Hewitt.*	.40
Merriest girl that's out..Comic Song & Cho	*Minasi.*	.30
Molly Bawn..Irish	*Lover.*	.30
Mother says I mustn't..Song & Cho	*Hunt.*	.30
Murmuring Sea..Duett, S. & A	*Glover.*	.50
My Angel..Italian	*Guglielmo.*	.35
My dear and only love	*Sullivan.*	.40
My dearest Heart..B♭	*Sullivan.*	.35
My dear old Wife and I..Comic Song & Cho	*Clifton.*	.30
My Golden Ship	*Barnby.*	.40
My heart is over the Sea	*Claribel.*	.30
My heart I'll keep for you	*Millard.*	.35
My last Cigar..Comic	*Hubbard.*	.40
My lost Darling	*Gabriel.*	.35
My Mother bids me bind my hair	*Haydn.*	.30
My Queen	*Blumenthal.*	.50
Nancy Lee	*Adams.*	.36
Night dews are weeping..From Trovatore..Ital	*Verdi.*	.35
Nightingale's Trill	*Ganz.*	.35
No, ne'er can thy home be mine..Duett	*Bayly.*	.35
Nora is pretty	*Howson.*	.40
Not before Pa, dear..Comic Song & Cho	*Linsdale.*	.30
Not for Joseph..Comic Song & Cho	*Lloyd.*	.30
Oh, as fair as poet's dreaming..From Lucrezia	*Donizetti.*	.35
O'er the calm and sparkling waters..Vespres Sicil	*Verdi.*	.40
O fair Dove O fond Dove	*Gatty.*	.30
Officer's Funeral	*Norton.*	.30
Oh hush thee, my baby..Quartette	*Sullivan.*	.50
Oh rest in the Lord..Alto Solo from Elijah	*Mendelssohn.*	.30
Oh sweet and fair	*Sullivan.*	.40
Oh that we two were Maying	*Gounod.*	.50
Oh Willie boy, come home	*Gabriel.*	.35
Once again	*Sullivan.*	.35
Only	*Gabriel.*	.30
Only for thee	*Linley.*	.30
Only to love	*Santley.*	.35
O ye tears..Alto	*Abt.*	.30
O ye tears..Soprano	*Abt.*	.30
Paddle your own canoe. Motto Song & Cho	*Clifton.*	.30
Passing Bell..Ger	*Schubert.*	.35
Pestal	*Ling.*	.35
Polly Perkins of Paddington Green..Comic	*Clifton.*	.30
Pretty Girl milking her cow	*Ascher.*	.30
Pretty little darling bird	*Pornanski.*	.50
Protestant	*Hutton.*	.35
Pulling hard against the stream..Motto Song	*Hobson.*	.30
Robin Adair, in C..Scotch	*Moran.*	.30
Robert, idol of my heart..From Robert le Diable..Italian, English and French	*Meyerbeer.*	.60
Rocked in the Cradle of the deep..B♭	*Knight.*	.35
Rose of Tralee	*Glover.*	.30
Ruby	*Gabriel.*	.30
Ruth and Naomi..Sacred	*Topliff.*	.40
Scenes that are brightest..From Maritana	*Wallace.*	.35
Search thro' the wide world. From Fille de Reg. It.	*Donizetti.*	.30
Serenade..Ger	*Schubert.*	.35
Serenade to Ida..Ger	*Weingand.*	.35
Shells of Ocean..E♭	*Cherry.*	.35
She's waiting at the gate	*Berge.*	.35
She never could forget the day..Song & Cho	*Thomas.*	.35
Shut the door softly..Song & Cho	*Pattison.*	.35
Sing Sweet Bird..C	*Ganz.*	.50
Sleep gentle mother..From Trovatore, Ital	*Verdi.*	.35
Sleep my love, Sleep	*Sullivan.*	.35
Sleep well thou sweet Angel, in D..Ger	*Abt.*	.35
Sleep well thou sweet Angel, in C..Ger	*Abt.*	.35
Sounds of Little Feet	*Pratt.*	.30
Sour Krout..Dutch Comic Song & Cho	*Winner.*	.30
Speak to me	*Campana.*	.30
Spirit Love	*Gabriel.*	.40
Spring, gentle Spring..Song & Cho	*Riviere.*	.30
Star Medley	*Wetmore.*	.50
Star Spangled Banner..Song & Cho	*Arr. by Gordon.*	.30
Still so gently..From Sonnambula..Ital	*Bellini.*	30
Stirrup Cup..C..For Bass	*Arditi.*	.30
Strangers Yet	*Claribel.*	.30
Sunshine and Shade	*Randegger.*	.30
Swallow's Farewell..Duett, S. & A..Ger	*Kucken.*	.60
Sweet Dreamer	*Sullivan.*	.40
Sweeter than the Breath. From Huguenots. Ital	*Meyerbeer.*	.30
Sweetheart	*Balfe.*	.40
Sweethearts..A♭	*Sullivan.*	.40
Take back the heart	*Claribel.*	.30
Tapping at the garden gate	*New.*	.30
Tear, (The)..Ger	*Gumbert.*	.30
Tell me how to woo thee	*Sullivan.*	.40
Tempest of the heart..From Trovatore..Ital	*Verdi.*	.40
Ten thousand miles away..Comic Song & Cho	*Vivian.*	.3[illegible]
Then you'll remember me..From Bohemian Girl	*Balfe.*	.3[illegible]
There grew a little flower once	*Hause.*	.4[illegible]
There is a flower..From Maritana	*Wallace.*	.2[illegible]
There's a letter in the Candle..Song & Cho	*Coote.*	.30
There's a path by the river	*Loder.*	.40
There's a sigh in the heart..Duett	*Fricker.*	.50
There's a silver lining to every cloud	*Claribel.*	.35
There's nothing like a freshning Breeze	*Randegger.*	.30
There sits a bird on yonder tree	*Sullivan.*	.30
They all do it..Comic Song & Cho	*Read.*	.35
They pass away..Ballad	*Danks.*	.35
Thou'rt like unto a flower..Ger	*Rubinstein.*	.30
Thou art so near..E♭..Ger	*Reichardt.*	.50
Thou everywhere..Ger	*Lachney*	.50
Three Fishers	*Hullah.*	.45
Thro' the leaves..Ger	*Schubert.*	.35
'Tis better not to know	*Clay.*	.35
Tired	*Lindsay.*	.35
To her..Ger	*Westmeyer.*	.30
Tommy make room for your Aunty. Comic Song	*Linsdale.*	.30
Tommy make room for your Uncle. Comic Song	*Linsdale.*	.30
Too late, Too late..Sacred	*Lindsay.*	.30
Two Grenadiers..Ger	*Schumann.*	.40
Uncle Joe..Comic Song & Cho	*Gilbert.*	.30
Virgin Spirit..From Norma..Ital	*Bellini.*	.30
Wait for the turn of the tide	*Clifton.*	.30
Wait till the moonlight falls. Comic Song & Cho	*Bagnall.*	.35
Wanderer's guiding Star..Ger	*Fesca.*	.35
Wanderer..Ger	*Schubert.*	.35
Weary	*Gabriel.*	.35
We'd better bide a wee	*Claribel.*	.3[illegible]
We met by chance..Ger	*Kucken.*	.35
What are the wild waves saying..Duett, S. & A	*Glover.*	.35
What's the world to a man when his wife's a widdy..Song and Dance	*Sedgwick.*	.30
What need have I the truth to tell	*Claribel.*	.30
When I am near thee..Ger	*Abt.*	.40
When sparrows build	*Gabriel.*	.50
When the band begins to play. Comic Song & Cho	*Hunt.*	.30
When the quiet moon is beaming..Ger	*Schondorf.*	.60
When the swallows homeward fly..A..Ger	*Abt.*	.30
Where are now the hopes I cherished. From Norma	*Bellini.*	.35
Where's Rosanna gone..Comic Song & Cho	*Hunt.*	.3[illegible]
White Squall, (The)	*Barker.*	.50
Who's at my window	*Osborn.*	.35
Whom will the shoe fit..Comic Song & Cho	*Avery.*	.35
Who will love my darling. Song & Cho..ad lib	*Shattuck.*	.35
Willie boy come home	*Gabriel.*	.35
Wipe away that tear, love..Duett, S. & A	*Lloyd, Jr.*	.30
Why can't I have a moment's peace	*Danks.*	.40
Why no one to love.	*Foster.*	.30
Why do Summer roses fade.	*Barker.*	.30
Will he come	*Sullivan.*	.35
Wood nymph's call..Waltz Song..	*Williams.*	50
Yeoman's Wedding Song	*Poniatowski.*	.35
You and I, in G..Alto or Bass, with cho. ad lib	*Claribel.*	30
You and I, in B♭	*Claribel.*	.30
You never miss the water..Comic Motto Song	*Howard.*	.30
You'll soon forget your Kathleen	*Williams.*	.35

Scanning Target

Edison Sheet Music

Item no.: **100009313**

Title: **I heard a spirit sing**

Box no. and finding aid no.: **75/5240**

Digitization note:

Contact: Karen Lund, x70156
Lauren Woodis, x73939
Pat Padua, x75904