POPULAR EDITION

SHE'S DIXIE ALL THE TIME

Lyric by
ALFRED BRYAN

Music by
HARRY TIERNEY

SONG

5

NEW YORK JEROME H REMICK & CO DETROIT

SHE'S DIXIE ALL THE TIME

SONG

Lyric by
ALFRED BRYAN

Music by
HARRY TIERNEY

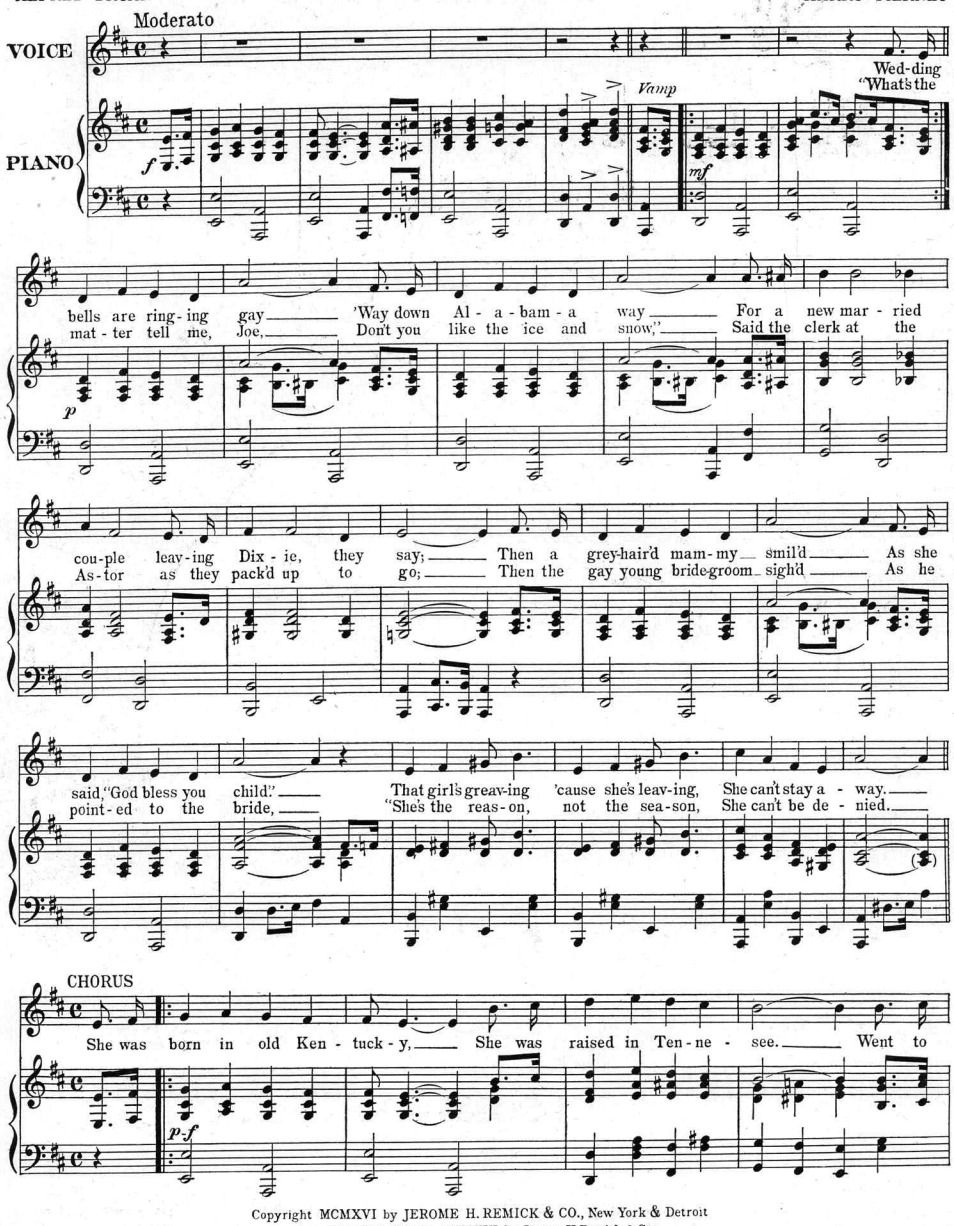

Copyright MCMXVI by JEROME H. REMICK & CO., New York & Detroit
Copyright, Canada, MCMXVI by Jerome H. Remick & Co.
Propiedad para la Republica Mexicana de Jerome H. Remick & Co., New York y Detroit. Depositada conforme a la ley
Performing rights reserved

school in Al - a - bam - a ___ Where she learn'd her A. B. C. Then she mov'd down to

Geor - gia when she was six - teen, ___ Spent va - ca - tion ___ with her re - la - tion 'Bout a

year or two in New Or - leans. ___ She's been in ev - 'ry state in Dix - ie ___ 'cept the state of mar - riage

bliss, ___ She takes a dip each morn - ing in the Brandy - wine, ___ Hangs her clothes up - on the Ma - son Dix - on Line. She was

born and rais'd in Dix - ie, ___ And she's Dix - ie all the time. She was time. ___

1. 2. D.C.

D. C.

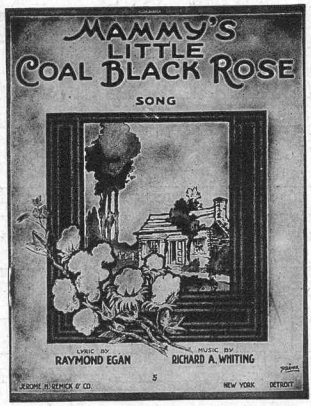

Ask Your Dealer for JEROME H. REMICK & CO'S. Latest Publications

New Song Hits

Mammy's Little Coal Black Rose
Down Honolulu Way
Just a Word of Sympathy
In Old Brazil
Welcome Honey to Your Old Plantation Home
On Lake Champlain
The Whole World Loves a Lover
And They Called It Dixieland
Pretty Baby
My Dreamy China Lady
Come Back to Arizona
You'll Find a Little Bit of Ireland Everywhere
Kangaroo Hop Song
You'll Always Be the Same Sweet Baby
They Didn't Believe Me
I'm Looking for a Girl Like Mother
No One But Your Dear Old Dad
Underneath the Stars
Loading Up the Mandy Lee Memories
Sail On To Ceylon
In the Valley of the Nile
Sweetest Girl In Monterey
It's Tulip Time In Holland
I'm On My Way To Dublin Bay
When I Was a Dreamer
Alabama Jubilee
Listen To That Dixie Band

Mammy's Little Coal Black Rose

SONG

Lyric by RAYMOND EGAN — Music by RICHARD A. WHITING

CHORUS

You bet-ter dry your eyes, my lit-tle Coal Black Rose, and don't you cry — You bet-ter go to sleep and let those eye-lids close — Just hush a-by 'Cause you're dark, don't start a-pin-in' You're a cloud with a sil-ver lin-ing. Tho' ev-'ry old crow thinks his babe am white as snow, Your dear old Mam-my knows you're

Copyright MCMXVI by JEROME H. REMICK & Co. New York & Detroit
Copyright, Canada, MCMXVI by Forsyth & Bagnall & Co.
Propriété pour le Republica Mexicana de Forsyth & Bagnall & Co., New York y Detroit. Reservado estrictamente á la ley.
Reservados todos derechos

New Instrumental Hits

They Didn't Believe Me Fox Trot
Chin-Chin Fox Trot
Underneath the Stars Fox Trot
Red Raven Rag
Let's Go Fox Trot
The Glad Girl (Idyl)
Rosemary Waltzes
Good Scout March
The Kangaroo Hop
The Humoreske Waltz
Blame It On the Blues
Come On Along Fox Trot
After Vespers
A-La-Carte—One Step
Geraldine—Hesitation Valse
Silver Fox—Fox Trot
Evening—Reverie
One Wonderful Night
The Davis Fox Trot
Memories—Reverie
First Love—Hesitation Waltz
Jardin D'Amour Waltz
Pass the Pickles
Hungarian Rag
Tickle The Ivories
The Whip
Spirit of Independence
Everybody Two-Step
Indian Summer
Black and White

Write for Illustrated Catalogue

JEROME H. REMICK & CO.
MUSIC PUBLISHERS
DETROIT — NEW YORK

Always Good

Jerome H. Remick Printing Co., Detroit, Mich.
2328

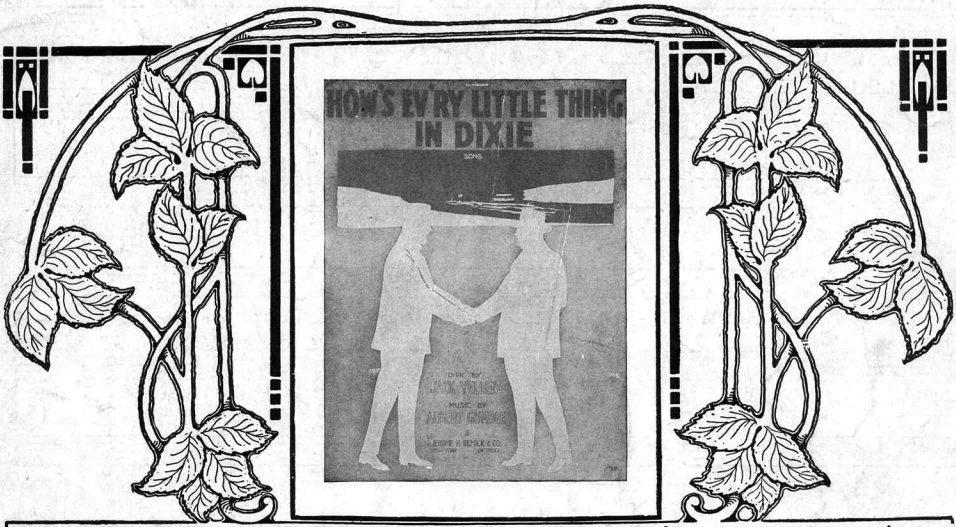

Ask Your Dealer for JEROME H. REMICK & CO'S. Latest Publications

New Song Hits

I'm Glad You're Sorry
How's Ev'ry Little Thing in Dixie?
You Remind Me of Dear Old Ireland
Whose Pretty Baby Are You Now?
She's Dixie All the Time
On the Shores of Samoa
Mammy's Little Coal Black Rose
Down Honolulu Way
Just a Word of Sympathy
In Old Brazil
Welcome Honey to Your Old Plantation Home
On Lake Champlain
The Whole World Loves a Lover
And They Called It Dixieland
Pretty Baby
My Dreamy China Lady
Come Back to Arizona
You'll Find a Little Bit of Ireland Everywhere
Kangaroo Hop Song
You'll Always Be the Same Sweet Baby
They Didn't Believe Me
In the Valley of the Nile
Underneath the Stars
Loading Up the Mandy Lee
Memories
It's Tulip Time In Holland
When I Was a Dreamer
Alabama Jubilee

How's Every Little Thing In Dixie

Lyric by JACK YELLEN — Song — Music by ALBERT GUMBLE

CHORUS

How's ev - 'ry lit - tle thing in Dix - ie, How's ev - 'ry lit - tle thing at home?

How's my Maw? How's my Paw? Broth-er Bill and all the friends I'm long-ing for?

Come on Joe, and tell me all a - bout 'em, You don't know, how sad I've been with-out 'em How's ev - 'ry lit-

tle thing in Dix - ie? Dix-ie-where I long to be. How's be.

Copyright MCMXVI by JEROME H. REMICK & CO., New York & Detroit
Copyright, Canada, MCMXVI by Jerome H. Remick & Co.
Propiedad para la Republica Mexicana de Jerome H. Remick & Co., New York y Detroit. Depositada conforme a la ley
Performing rights reserved

New Instrumental Hits

Nice and Easy Fox Trot
Pozzo Fox Trot
London Taps
Arcadia Waltzes
Tiddle-de-Winks Fox Trot
Dance of the Teenie Weenies
Mon Jardin de Roses
Combination Salad
They Didn't Believe Me Fox Trot
Chin-Chin Fox Trot
Underneath the Stars Fox Trot
Red Raven Rag
Let's Go Fox Trot
The Glad Girl (Idyl)
Rosemary Waltzes
Good Scout March
The Kangaroo Hop
The Humoreske Waltz
Blame It On the Blues
Come On Along Fox Trot
After Vespers
A-La-Carte—One Step
Geraldine—Hesitation Valse
Silver Fox—Fox Trot
Evening—Reverie
One Wonderful Night
The Davis Fox Trot
Memories—Reverie
Tickle The Ivories

Write for Illustrated Catalogue

JEROME H. REMICK & CO.
MUSIC PUBLISHERS
DETROIT — NEW YORK

Always Good

JEROME H. REMICK PRINTING CO., DETROIT, MICH.
2193 2

Ask Your Dealer for JEROME H. REMICK & CO'S. Latest Publications

New Song Hits

Where the Black-Eyed Susans Grow
You Made the World for Me
There's Egypt in Your Dreamy Eyes
Good Morning, Dixieland
If You'll Come Back to my Garden of Love
The World Began When I Met You
I'm Glad You're Sorry
How's Ev'ry Little Thing in Dixie?
You Remind Me of Dear Old Ireland
Whose Pretty Baby Are You Now?
She's Dixie All the Time
On the Shores of Samoa
Mammy's Little Coal Black Rose
Down Honolulu Way
Just a Word of Sympathy
In Old Brazil
Welcome Honey to Your Old Plantation Home
The Whole World Loves a Lover
And They Called It Dixieland
Pretty Baby
Come Back to Arizona
Kangaroo Hop Song
You'll Always Be the Same Sweet Baby
Underneath the Stars
Memories

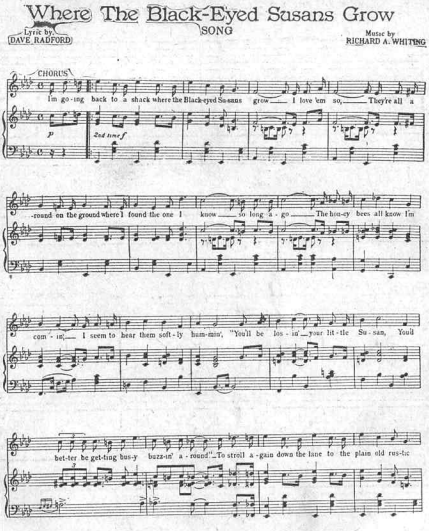
Where The Black-Eyed Susans Grow
SONG
Lyric by DAVE RADFORD
Music by RICHARD A. WHITING

Copyright MCMXVII by JEROME H. REMICK & Co., New York & Detroit
Copyright, Canada, MCMXVII by Jerome H. Remick & Co.
Propiedad para la República Mexicana de Jerome H. Remick & Co., New York y Detroit. Depositada conforme a la ley
Performing Rights Reserved.

New Instrumental Hits

Sans Toi Waltzes
The Biltmore Waltz
Cotton Stockings
The Bluebird
That Portamento Melody
Nice and Easy Fox Trot
Pozzo Fox Trot
London Taps
Arcadia Waltzes
Tiddle-de-Winks Fox Trot
Dance of the Teenie Weenies
Mon Jardin de Roses
Combination Salad
They Didn't Believe Me Fox Trot
Chin-Chin Fox Trot
Underneath the Stars Fox Trot
Red Raven Rag
The Glad Girl (Idyl)
Rosemary Waltzes
Good Scout March
The Kangaroo Hop
The Humoreske Waltz
Come On Along Fox Trot
After Vespers
Geraldine—Hesitation Valse
Silver Fox—Fox Trot
Evening—Reverie
Memories—Reverie
Let's Go Fox Trot

Write for Illustrated Catalogue

JEROME H. REMICK & CO.
MUSIC PUBLISHERS
DETROIT — NEW YORK

Always Good

Jerome H. Remick Printing Co., Detroit, Mich.
2649 10

Scanning Target

Edison Sheet Music

Item no.: **100009380**

Title: **She's Dixie all the time**

Box no. and finding aid no.: **75/5307**

Digitization note:

5 copies, covers identical but scan two alt. Back cover ads. (2nd + 3rd copies)
scan top copy fully; color cover

Contact: Karen Lund, x70156
Lauren Woodis, x73939
Pat Padua, x75904