NO

3 - OCT 30
Copy 1973

I'll not forget My little Darling.

SONG AND CHORUS

BY

C. R. UHLMANN.

COMPOSER OF THE POPULAR
EVENING DELIGHT WALTZ
AND JOYOUS LIFE WALTZ.

Price 40c

PEORIA, ILL.,
PUBLISHED BY C. R. UHLMANN, 912 MILLMAN ST.

Copyright 1896 by C. R. Uhlmann.

I'll Not Forget My Little Darling.

SONG and CHORUS.

By C.R. UHLMANN.

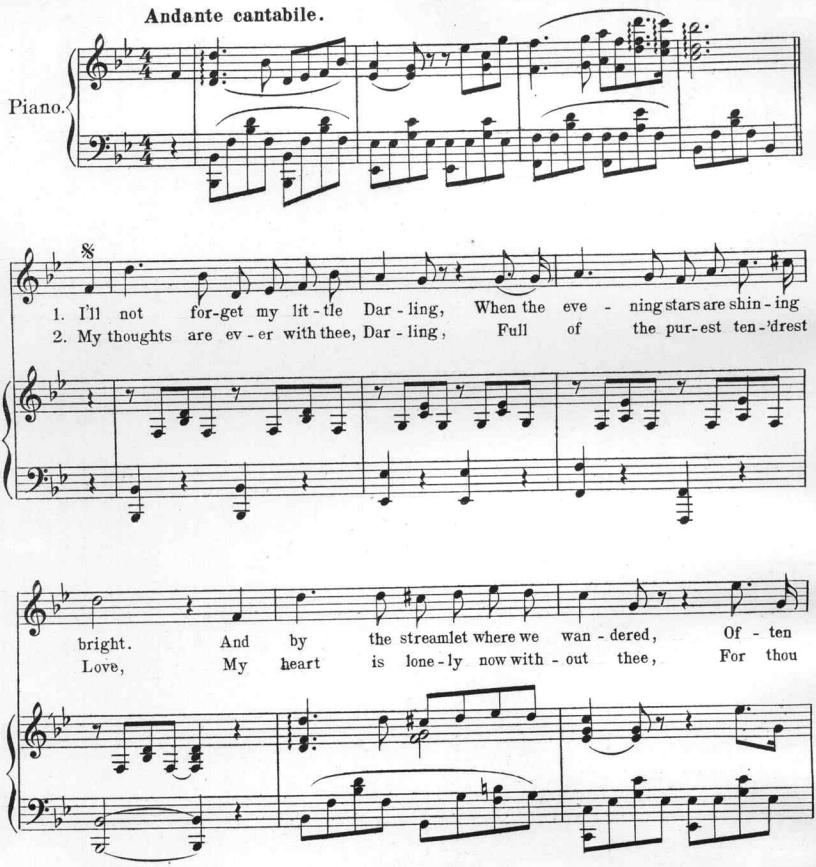

Copyright 1896 by C.R.Uhlmann.

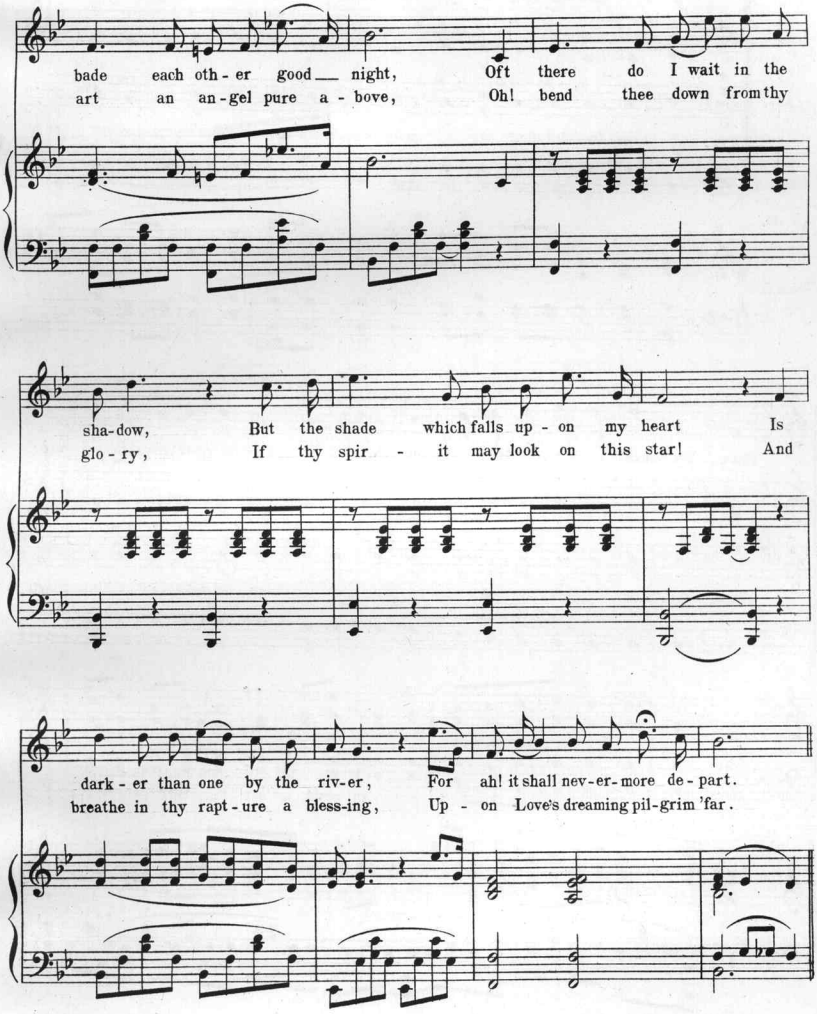
bade each oth - er good — night, Oft there do I wait in the
art an an - gel pure a - bove, Oh! bend thee down from thy
sha - dow, But the shade which falls up - on my heart Is
glo - ry, If thy spir - it may look on this star! And
dark - er than one by the riv - er, For ah! it shall nev - er - more de - part.
breathe in thy rapt - ure a bless - ing, Up - on Love's dreaming pil - grim 'far.

CHORUS.

Soprano.

I miss thee dar-ling oh! I miss thee, When the stars are shin-ing o'er the

Alto.

Tenor.

I miss thee dar-ling oh! I miss thee, When the stars are shin-ing o'er the

Bass.

Piano.

plain, My heart is lone-ly then with-out thee, But I hope to meet thee once a - gain.

plain, My heart is lone-ly then with-out thee, But I hope to meet thee once a - gain.

I'll not forget my little Darling. 3.

Scanning Target

Edison Sheet Music

Item no.: **100009483**

Title: **I'll not forget my little darling**

Box no. and finding aid no.: **78/5410**

Digitization note:

Contact: Karen Lund, x70156
Lauren Woodis, x73939
Pat Padua, x75904