DARLING, DARLING, A BIRD IS CALLING.

WORDS BY

KATRINA TRASK,

MUSIC BY

KATE VANDERPOEL.

(50)

Published by

ORPHEUS PUBLISHING Co.

CHICAGO

Soprano or Tenor — Contralto or Bar.

Darling, Darling, a Bird is Calling.

(*High Voice.*)

Words by KATRINA TRASK. Music by KATE VANDERPOEL.

Allegretto.

mf *molto rall.*

1. "Dar - ling, dar-ling," a bird is call - ing, O - ver the hill_ and
2. "Dar - ling, dar-ling," the wind is sing - ing, Blow - ing all wel-com - ing,
3. "Dar - ling, dar-ling," the light is glid - ing, In and out_ from

mf

o - ver the lea, The sun_ has ris - en, the dew ceased fall - ing,
fresh and free,_ Where is thy mus - ic - al laugh - ter ring - ing?
tree to tree,_ Try - ing to find_ where thou art hid - ing,

Copyright MCMIV by Orpheus Publishing Co.

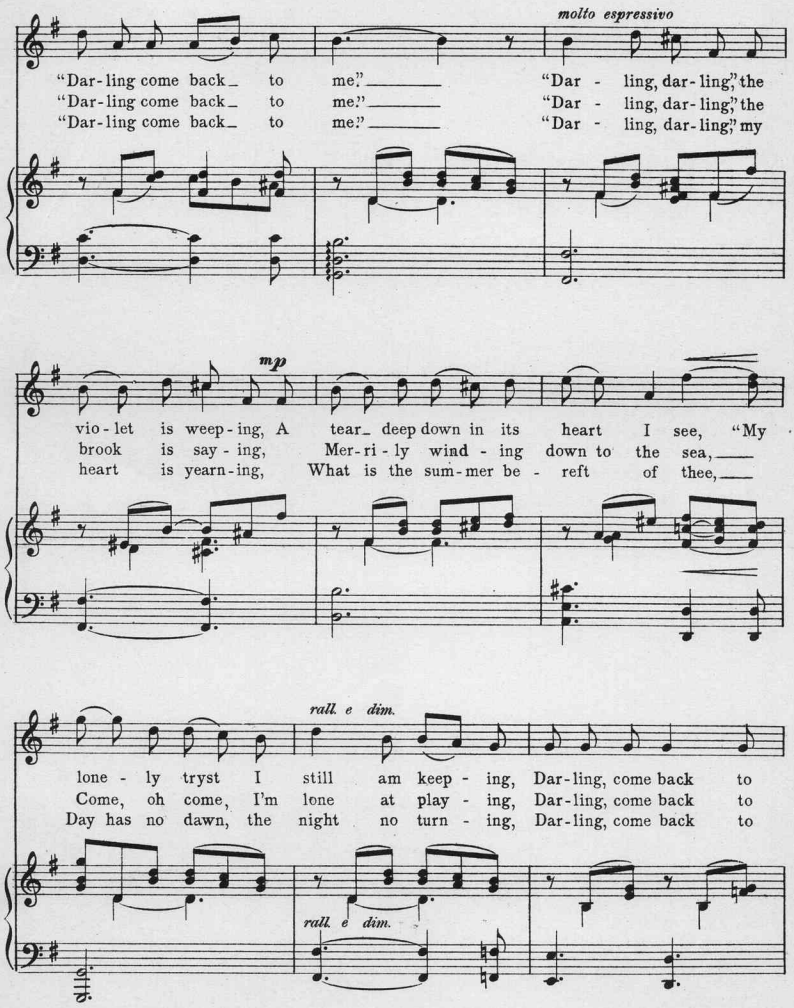

Gift of Harry Dichter
Dec.22,1943

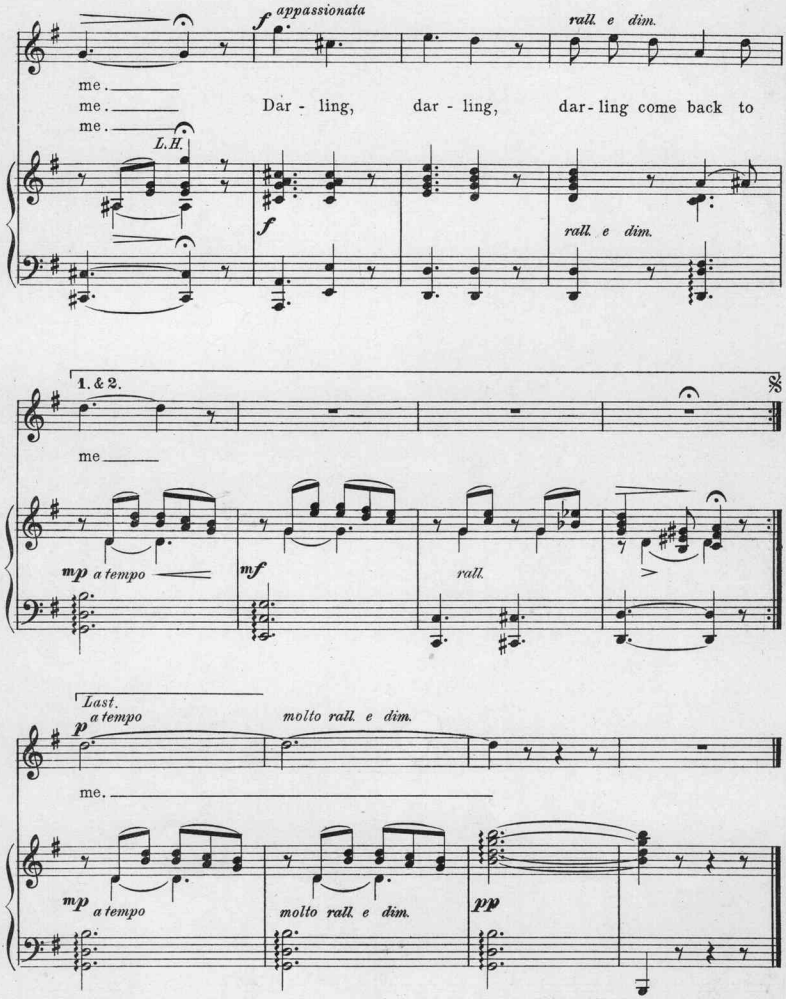
f appassionata
rall. e dim.
me.
me.
me.
Dar - ling, dar - ling, dar - ling come back to
L.H.
f
rall. e dim.
1. & 2.
me
mp a tempo
mf
rall.
Last.
p a tempo
molto rall. e dim.
me.
mp a tempo
molto rall. e dim.
pp

Scanning Target

Edison Sheet Music

Item no.: **100009525**

Title: **Darling, darling a bird is calling**

Box no. and finding aid no.: **78/5452**

Digitization note:

Contact: Karen Lund, x70156
Lauren Woodis, x73939
Pat Padua, x75904