La Donna è Mobile

E. IL, SOL, DELL, ANIMA

SONG

FROM THE CELEBRATED OPERA OF

RIGOLETTO

Composed by

G. VERDI.

PUBLISHED BY FIRTH, POND & Co. 1 FRANKLIN SQUARE New York

H. KLEBER *Pittsburgh.* W. W. WAKELAM *St. Louis.* *New Orleans* P. P. WERLEIN.

BIRD OF THE FOREST

Words by GEORGE LINLEY. Music by G. VERDI.

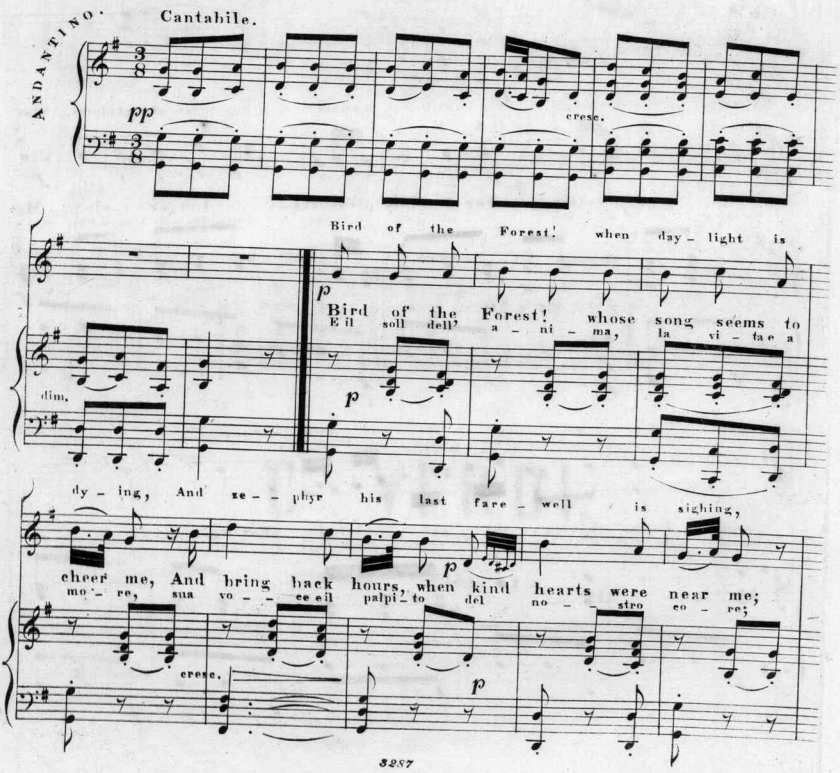

When, o'er thy leafy bow'r, night-dews are weeping, And trem - bling stars their bright

mp cresc.

Oh! while thy wild notes a-round me are swelling, I love to lin - ger by

e fa - ma e' glo - ria, po - ten - za e tro - no u - ma - - ne, fragi - li qui

mp cresc.

watch are keeping; I shall re - member thy notes of gladness, That

mp *f*

thy lone dwelling. For worldly pleasures, no longer caring, My

co - - se so - no: u - na pur av-ve-ne so - la, di - vi - na, e a-

mp *f*

ban - - ish'd all my sor - row and sad - ness.....

stentate. dim.

soul feels blest, thy sol - i - tude sharing.....

mor che agl' an - ge - li agl' ange - li piu ne avvi ci na!.....

cresc.

stentate. dim.

Gift of Harry Dichter
Dec.22,1943

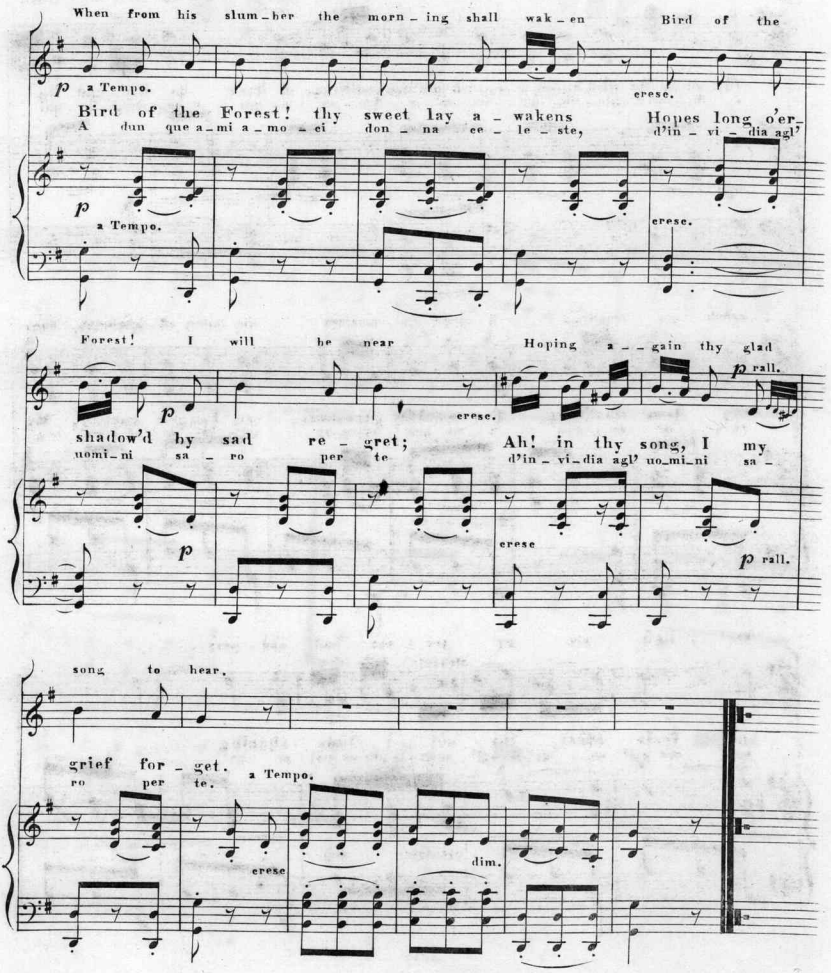
When from his slum_ber the morn_ing shall wak_en Bird of the
p a Tempo.
crese.
Bird of the Forest! thy sweet lay a_wakens Hopes long o'er_
A dun que a_mi a_mo_ ei don_na ee_le_ste, d'in_vi_dia agl'
p a Tempo.
crese.
Forest! I will be near Hoping a_gain thy glad
p
crese.
p rall.
shadow'd by sad re_gret; Ah! in thy song, I my
uomi_ni sa_ro per te d'in_vi_dia agl' uo_mi_ni sa_
p
crese
p rall.
song to hear.
grief for_get.
ro per te.
a Tempo.
crese
dim.

Scanning Target

Edison Sheet Music

Item no.: **100009543**

Title: **Bird of the forest**

Box no. and finding aid no.: **78/5470**

Digitization note:

Contact: Karen Lund, x70156
Lauren Woodis, x73939
Pat Padua, x75904