NO

Copy 1973

POMPEY'S HONEYMOON

SONG AND CHORUS

Words and Music by

EDW. VIRTUE.

40

CINCINNATI. O.:

GEO. D. NEWHALL CO.

No. 50 West Fourth Street.

POMPEY'S HONEY MOON!

Words and Music by *EDWARD J. VIRTUE.*

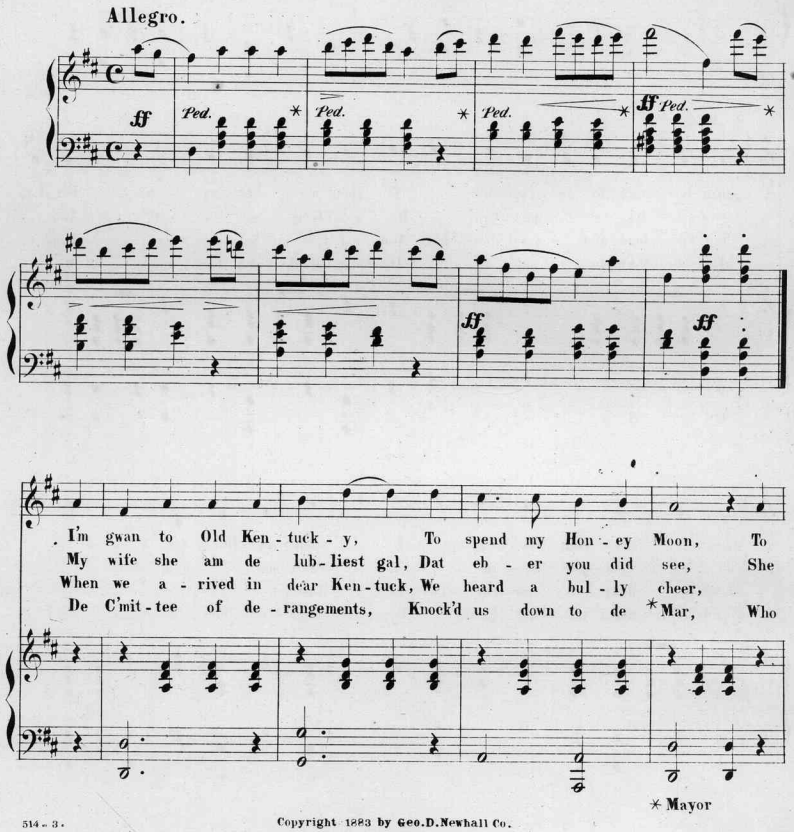

Copyright 1883 by Geo. D. Newhall Co.

be con-gram-u - - la-ted, Like a high fal-lu-t'n Coon, I
beats de Rose of Tex-as And Belle of Ten-nes-see, Her
From de crowd on de plat-form Fo' we uns dey did steer, Dey
spress'd his grat-u - - la-tions From de hall out side de stars, Den we

saunt a 'ram by de grape vine, To 'spect me ber-ry soon, For I'm
nose am like a pun-kin, Her mouf from ear to ear, And
shou-t'd loud and wav'd dar hats, And rais'd us by de har, Den
all sot down to sup'r, Of *stage planks and lem-'nade, We

gwan to dear Ken-tuck-y To spend my Hon-ey Moon.
eb-'ry time she sees me She calls me Ju-gum dear.
slam'd us down side by side In a Rush'n bot-tom char.
danc'd all night till day light Den home did slam-e-nade.

* Ginger bread

CHORUS.

1st time Solo
Repeat Chorus.

SOP. Yah yah yah yah yah yah Aint I a hap - py Coon, I'm

ALTO. hap - py Coon,

TEN. Yah yah yah yah yah yah Aint I a hap - py hap - py Coon I'm

BASS. Aint I a

PIANO.

gwan to old Ken - tuck - y To spend my Hon - ey Moon.

Yah yah yah yah yah yah

Yah yah yah yah yah yah To spend my Hon - ey? Yah yah yah.

EACH SONG A GREAT SUCCESS. ALWAYS RECEIVED WITH TREMENDOUS ENCORES

THE MOST POPULAR BALLADS

BY MOST POPULAR COMPOSERS.

SONGS OF HOME, SENTIMENT AND HUMOR

WILL S. HAYS.

I Kissed My Dear Old Mother at the Gate, 35
Cabin on the Hill 40
When I Left My Home in Erin 40
Keep in de Middle ob de Road 40
Old-Fashioned Fire Place 40
Whoa, I Tell You 40
Farewell, But Not Forever 40
Maid of Miami 40
Maggie Lee 35
Gelsemine Vine 35
Nellie Wilder 35
Hannah, is You Dar 35
How Much Does the Baby Weigh? 35
Remember I'm Your Friend 35
Sinny Days ha Past and Gang 35
Kiss the Baby Once for Me 40

JAMES E. STEWART.

Only to See Her Face Again 40
My Angel Mother 40
We Have Parted Forever, My Darling and I 35
Make Your Home Beautiful 35
Muffle the Bell, Our Nellie's Dying 40
Mary's Gone With a Coon—Humorous 40
Listening to the Band—Serio-Comic 35
The Old Inn Sign 40
Mertie Gray—Song and Chorus 40
Sing, Sweet Birds, O'er Nellie—S. and C., 35
Bessie of the Mill—Song and Chorus 40
Star of My Heart—Ballad, S. or T 35
Life is But a Tear—Ballad, M. S. or Bar. 35

CHARLES A. WILLIAMS.

Gwine to Clime de Golden Stairs—End Song 40
Hannah Simpson's Weddin'—End Song 40
De Big Shoe Nigs in Blue—March. Song, 40
When the Dew Drops Kiss the Roses, Song and Chorus 40
My Little Blue-Eyed Nell—Song and Dance 35
Down Where the Lilies Grow—Song and Dance 35
Sadie Darling, Come and Kiss Me—Song and Chorus, 35
Edie Darling 35
Tell Me Birdie 35
My Dear Southern Home on the Hill 40
I'se Gwine Back Home to Stay Dar 35

STEPHE. S. BONBRIGHT.

Where the Rose and Daisies are Sleeping—Song and Chorus 35
Beautiful Heaven is Thy Home—A. and Sop. with Chorus 35
When I Think of Life Fast Passing-S.&C. 35
May I Ask One Little Question?—Waltz S. & C. 35
Yes, I'll Hear Your Little Question—Companion, Song and Chorus 35
A Beautiful Wreath of Shamrock-S.&C. 40
The Old Broken Bridge—S. and C. 40
You I Loved Most Truly—Character Duet, 50
'Twas Only a Wreath My Darling Gave Me—Song and Chorus 40
Niggas, Get On De Boat—Plantation Song, 40
When the Roses Bloom in Spring—Ballad, 50
My Love's Far Over the Sea—Waltz Song, 50

For Sale at all Principal Music Stores in the United States and Canadas, or sent Postpaid on Receipt of Price.

Geo. D. Newhall Co., 50 West Fourth St., Cincinnati, O.

Scanning Target

Edison Sheet Music

Item no.: **100009577**

Title: **Pompey's honeymoon!**

Box no. and finding aid no.: **79/5504**

Digitization note:

Contact: Karen Lund, x70156
Lauren Woodis, x73939
Pat Padua, x75904