NO

8-OCT 8 0
Copy 1973

CANDY KISSES.

SONG.

WORDS BY

Miss Kate Nave,

MUSIC BY

BARCLAY WALKER.

THE JOHN CHURCH COMPANY,
CINCINNATI, + NEW YORK, + CHICAGO.

5

Candy Kisses.

Words by KATE NAVE. Music by BARCLAY WALKER.

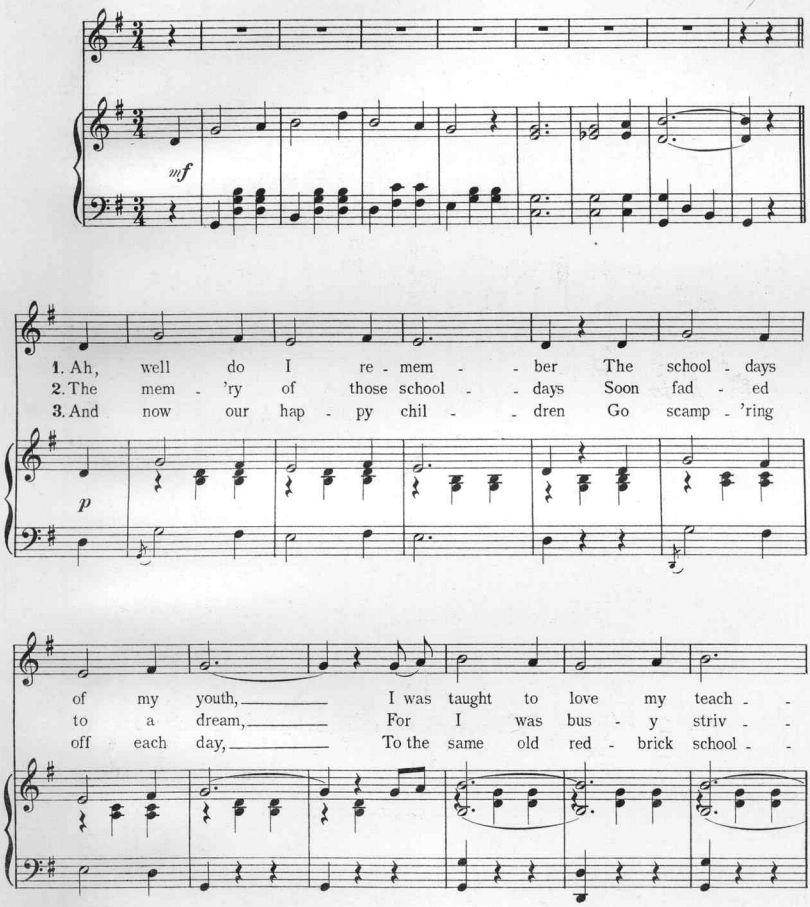

Copyright 1897 by The John Church Company
International Copyright

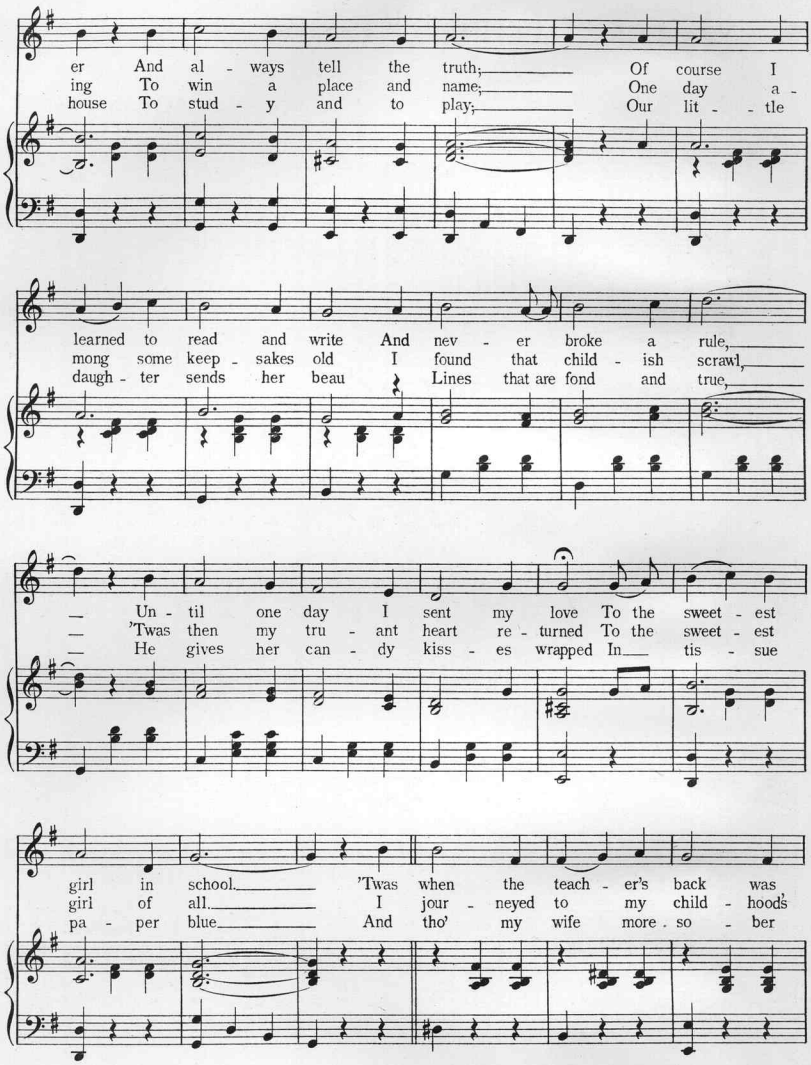
er And al - ways tell the truth; Of course I
ing To win a place and name; One day a -
house To stud - y and to play; Our lit - - tle
learned to read and write And nev - er broke a rule,
mong some keep - sakes old I found that child - ish scrawl,
daugh - ter sends her beau Lines that are fond and true,
Un - til one day I sent my love To the sweet - est
'Twas then my tru - ant heart re - turned To the sweet - est
He gives her can - dy kiss - es wrapped In tis - sue
girl in school. 'Twas when the teach - er's back was
girl of all. I jour - neyed to my child - hood's
pa - per blue. And tho' my wife more . so - ber

turned I sent it by a note, The maid - en
home And kneel - ing at her feet, I asked if
grows And frowns at ev - 'ry note, She can't say

blushed, then ans - wered it And this is what she wrote:
she could yet with truth Those old love rhymes re - peat:
much, for I re - call Those lov - ing lines she wrote:

rit.

"If you love me as I love you," So

mf

read the lines, "No knife can cut our love in

two," Such lov - ing rhymes "the rose is

red, the vio - let's blue, My heart to you shall e'er be true,"

Oh, say I'm your sweet-heart, do for I love you.

ff

Scanning Target

Edison Sheet Music

Item no.: **100009675**

Title: **Candy kisses**

Box no. and finding aid no.: **81/5602**

Digitization note:

Contact: Karen Lund, x70156
Lauren Woodis, x73939
Pat Padua, x75904