NO

3-OCT 30
Copy 1973

MELODIES

A Question ..... .25
Kiss me Sweetheart ..... .40
Why can'st thou not rejoice ..... .40
My true love hath my heart ..... .25
The stars are with the voyager ..... .25
There'll never be one like you ..... .40
Roses. (violin or 'cello obligato) ..... .15
In spring love came. (with obligato) ..... .15

by

Oscar Weil.

BOSTON
MILES & THOMPSON
13 West Street.

KISS ME SWEETHEART.

Words by John Payne.

Music by Oscar Weil.
Op. 23. No. 2.

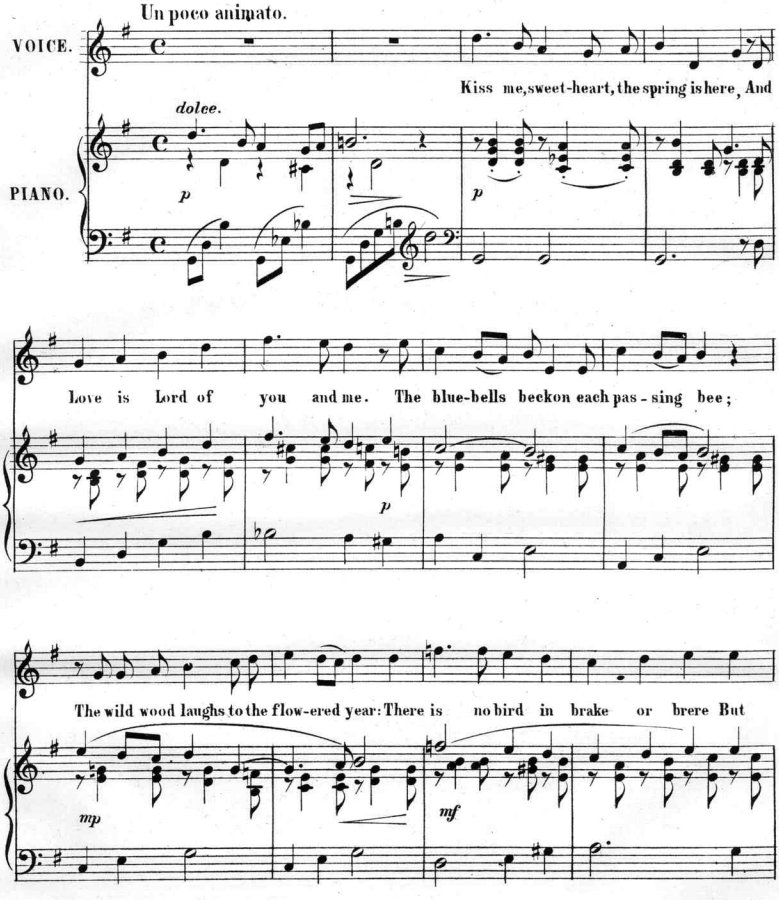

Copyright 1889 by MILES & THOMPSON.

to his lit-tle mate sings he, Kiss me, sweet-heart; the spring is here. And

poco rall. *a tempo*

Love is Lord of you and me!

p *dolce*

The blue sky laughs out

p

sweet and clear The mis - sel thrush up - - on the tree

Pipes for sheer glad - ness loud and free, And I go sing - ing

to my dear, Kiss me, sweet - heart the spring is here, And

mf

Love is Lord of you and me; Kiss me, sweet-heart, the

poco rallentando. *a tempo*

spring is here, And Love is Lord of you and me!

a piacere. *rall.* *p*

Scanning Target

Edison Sheet Music

Item no.: **100009767**

Title: **Kiss me sweetheart, op. 23, no. 2**

Box no. and finding aid no.: **82/5694**

Digitization note:

Contact: Karen Lund, x70156
Lauren Woodis, x73939
Pat Padua, x75904