NO

3-OCT 31
Copy 1973

BANBURY CROSS.....35
AT THE FERRY.....40
SOME DAY.....30
TURNHAM TOLL.....30
THE WATERMAN.....40
TWO ROSES.....40
GOLDEN LOVE.....35
LOVE THAT SLUMBERS.....30
I'M AFRAID!.....40
ONE OF THESE DAYS.....35
DREAMING.....30
WEAVING.....30

Published at BERGE'S,
1300 Broadway, cor. of 34th St., New York.
Pianos, Organs and Sheet Music.

WEAVING.

SONG.

Words by E. OXENFORD. Music by MILTON WELLINGS.

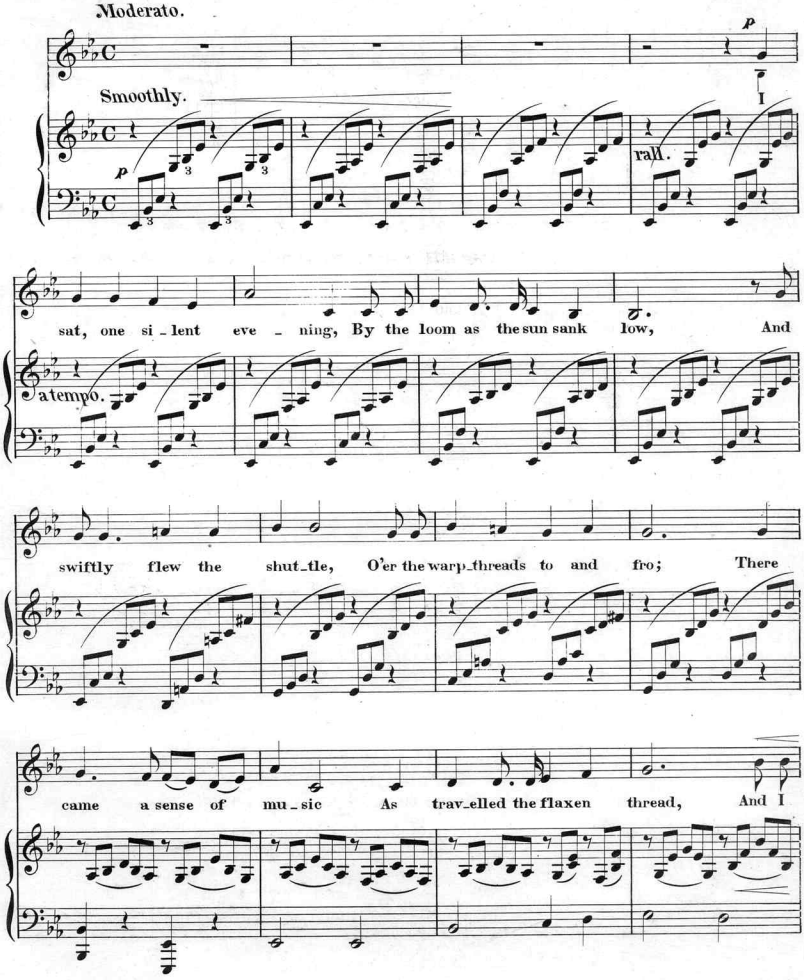

f *p* rit.

found my heart was weav_ ing Fond thoughts of the moments fled.

f *p* colla voce. a tempo. *p*

p

The twi_light came and faded, The night spread its sa_ble gloom_ All

rit. a tempo.

i_dle lay the shut_tle, And all si_lent slept the loom: But yet my heart was

rit. a tempo.

weaving, And my thoughts ceas'd not to flow, And the woof grew in my

fan - cy To the days of long a - go, To the days of long a -

f

go. But yet my heart was weav - - ing, And my

thoughts ceas'd not to flow, And the woof grew in my

rit.

fan - cy To the days of long a - go.

rit.

Scanning Target

Edison Sheet Music

Item no.: **100009783**

Title: **Weaving**

Box no. and finding aid no.: **82/5710**

Digitization note:

Contact: Karen Lund, x70156
Lauren Woodis, x73939
Pat Padua, x75904