OVER THE TOP

3 OCT 30 1973
Copy

ALFRED BRYAN
JACK WELLS
PETE WENDLING

OVER THE TOP.

Words by
ALFRED BRYAN

Music by
PETE WENDLING
& JACK WELLS

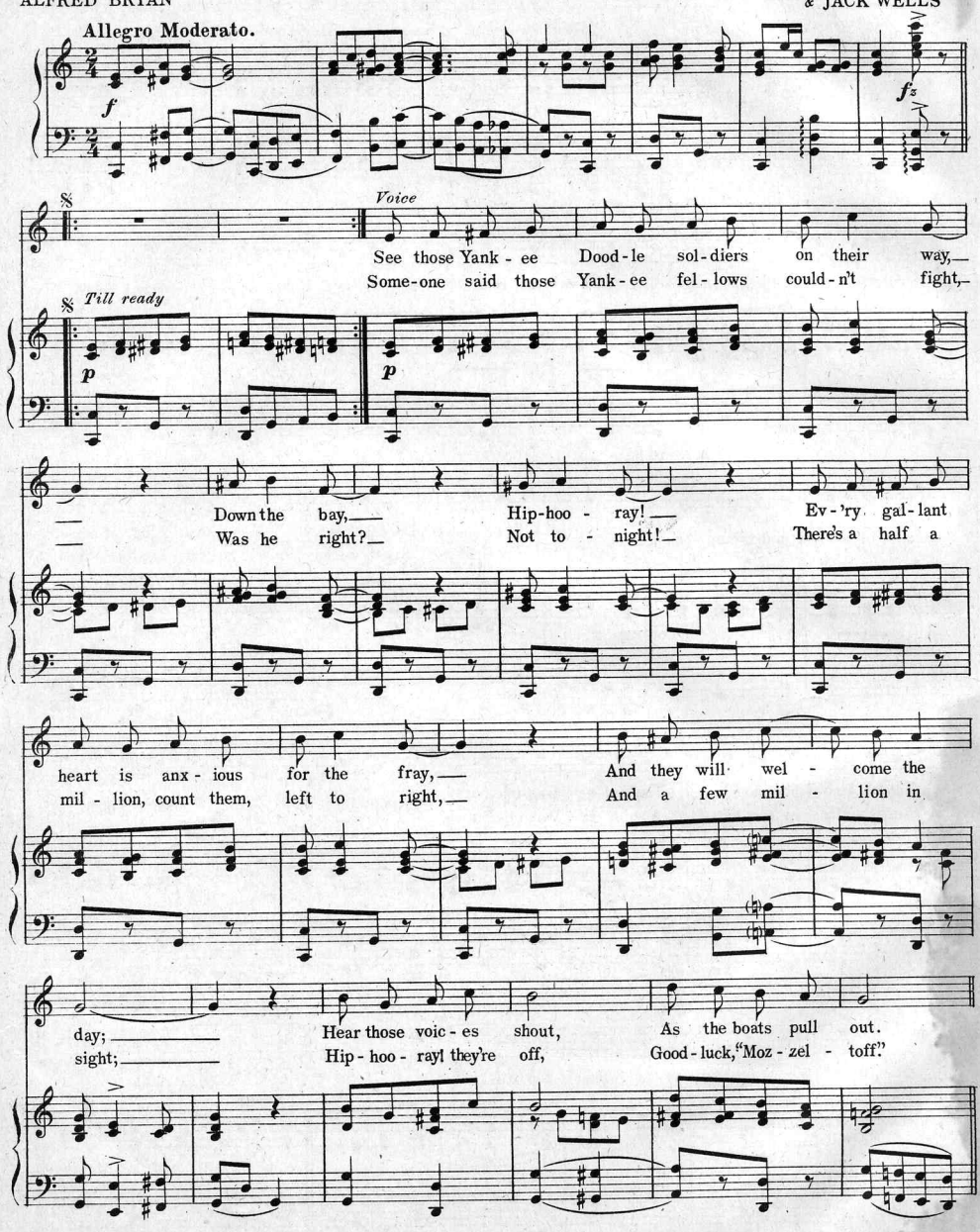

Copyright MCMXVII by Waterson, Berlin & Snyder Co. Strand Theatre Bldg., B'way, N.Y.
Copyright Canada MCMXVII by Waterson, Berlin & Snyder Co.
International Copyright Secured.

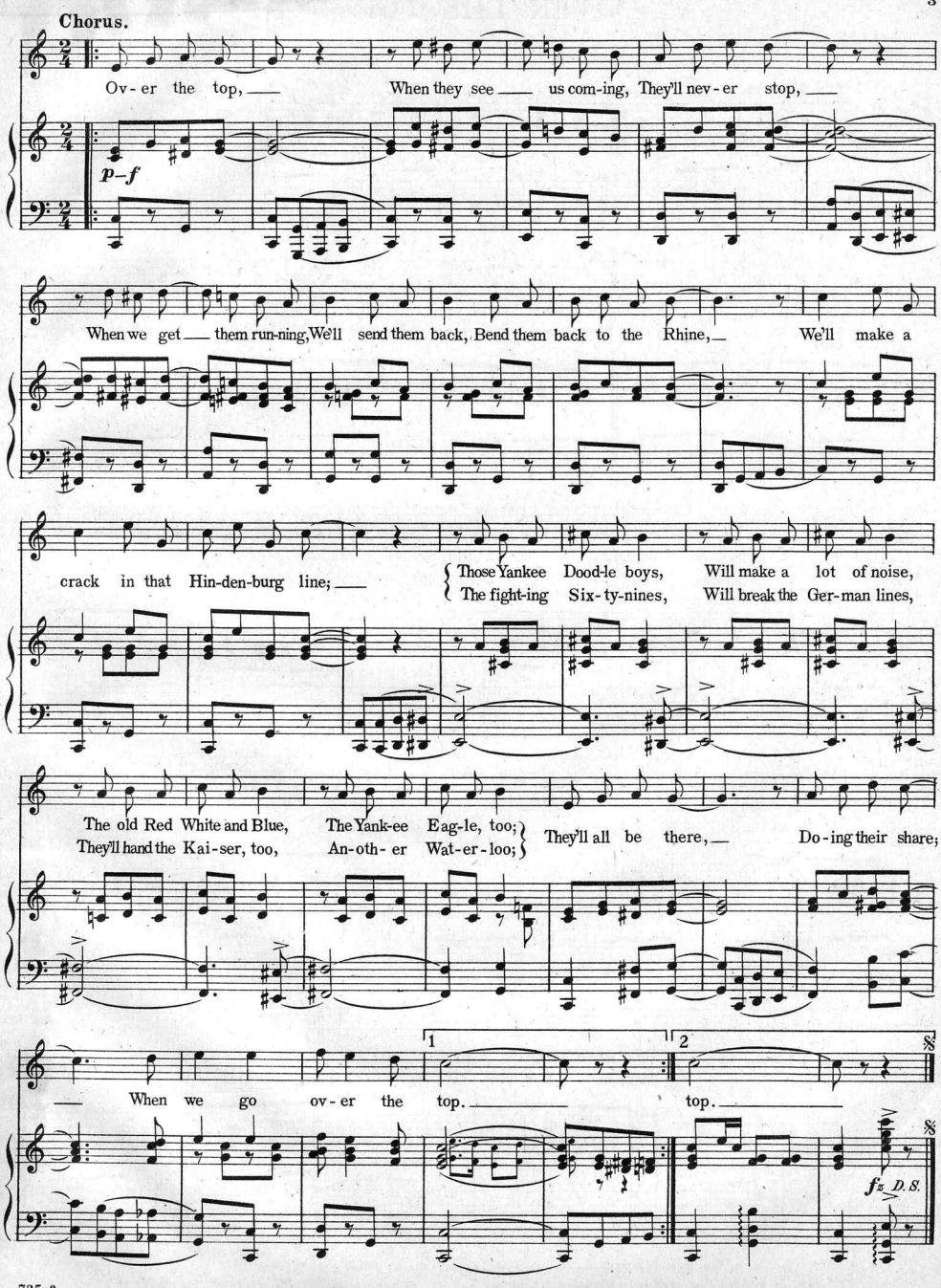

F.J.LAWSON CO.N.Y.

THE LATEST DANCE CRAZE

PADDLE ADDLE

IN YOUR LITTLE CANOE

FOX TROT

by

TED SNYDER

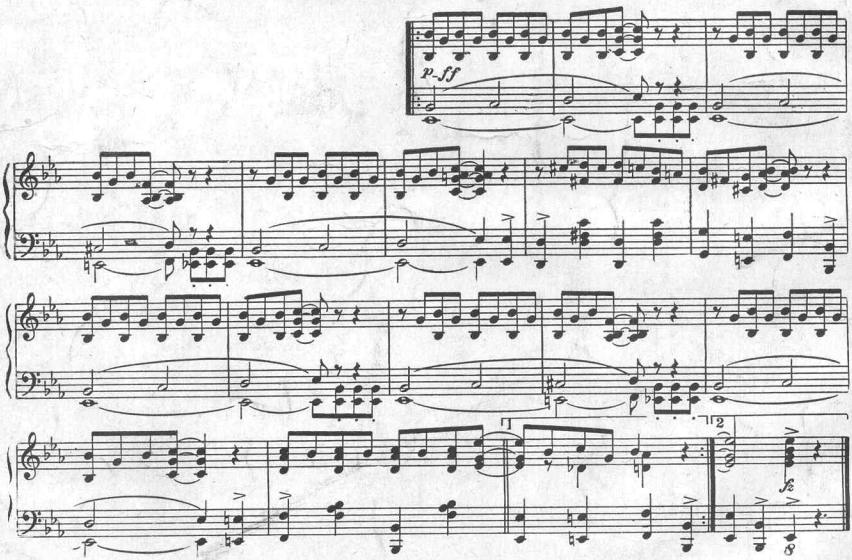

Copyright 1917 by Waterson, Berlin & Snyder Co
International Copyright Secured
Copyright, Canada, 1917 by Waterson, Berlin & Snyder Co

OUR LATEST CATALOGUE JUST OFF PRESS. COPY SENT FREE ON REQUEST

Scanning Target

Edison Sheet Music

Item no.: **100009796**

Title: **Over the top**

Box no. and finding aid no.: **82/5723**

Digitization note: Color cover

Contact: Karen Lund, x70156
Lauren Woodis, x73939
Pat Padua, x75904