NO

3-OCT 30
Copy 1973

MY FIRST SONGS

A collection of

PLEASING MELODIES

ARRANGED IN THE

Simplest Manner

FOR THE

PIANO FORTE

No 1 MERRILY O'ER THE WAVES.	2 TELL US O TELL US
3	4
5	6
7	8
9	10
11	12

BOSTON *Published by* OLIVER DITSON *115 Washington St.*
C. C. CLAPP & CO. 69 COURT ST.
GOULD & BERRY, N. YORK H. D. HEWITT N. ORLEANS.
G. W. BRAINARD & CO. LOUISVILLE.

TELL US O TELL US.

SONG OR DUETT.

Music by Miss A. S. White.

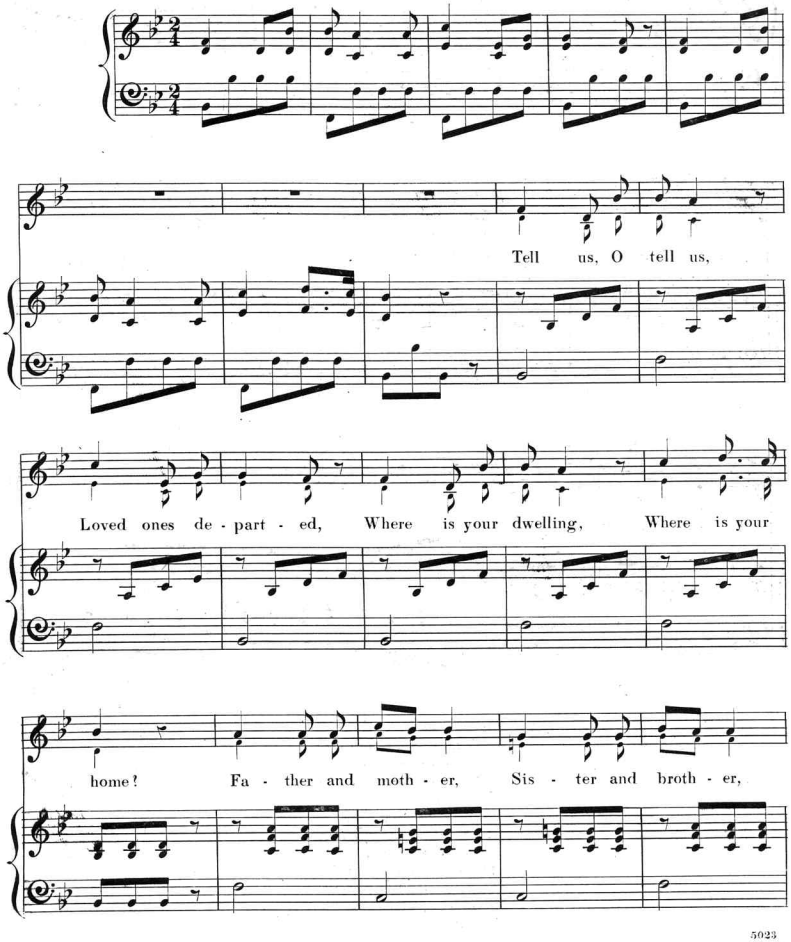

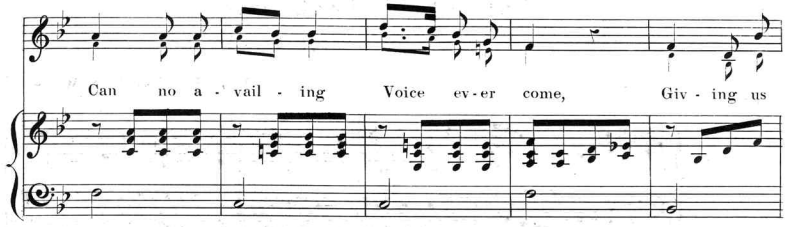

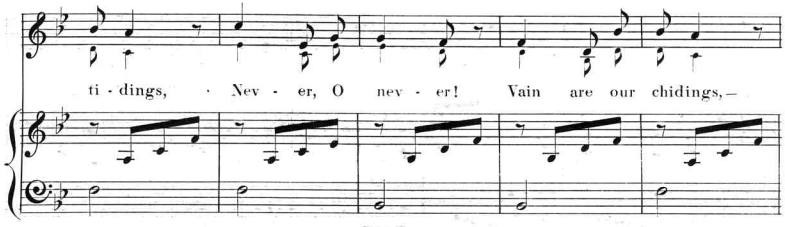

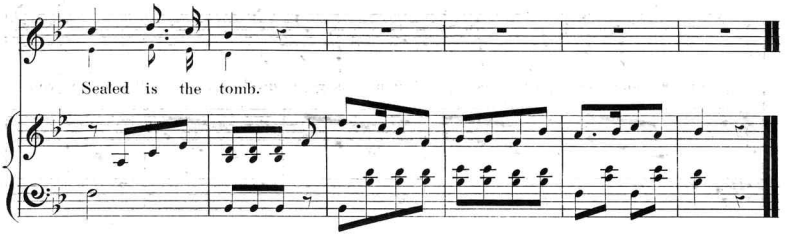

2

Hark! there are voices
Waking faint echoes,
Deep in our spirits,
Sweetly they come—
"Father and mother,
Sister and brother,
Hearts that are dearest,
Now are our home;
There we are giving
Tidings each moment,
Seek for the living,
Not in the tomb."

Scanning Target

Edison Sheet Music

Item no.: **100009875**

Title: **Tell us o tell us**

Box no. and finding aid no.: **83/5802**

Digitization note:

~~missing from box.~~

Contact: Karen Lund, x70156
Lauren Woodis, x73939
Pat Padua, x75904