NO 3-OCT 00
Copy 1973

à Madame
La Baronne L. de Malet.

LOUISE

Polka brillante

pour

Piano

PAR

J. ASCHER.

Op. 9. Pr. 10 Ngr.

Propriété des Editeurs.
Enrégistré aux Archives de l'Union.

LEIPZIG CHEZ FRÉDERIC HOFMEISTER.

Paris, chez M. Lemoine. 4425. Londres, chez Cramer Beale & Co.

GANDER
FOREIGN MUSIC
PHILADA.

LOUISE.

POLKA BRILLANTE.

J. Ascher. Op. 9.

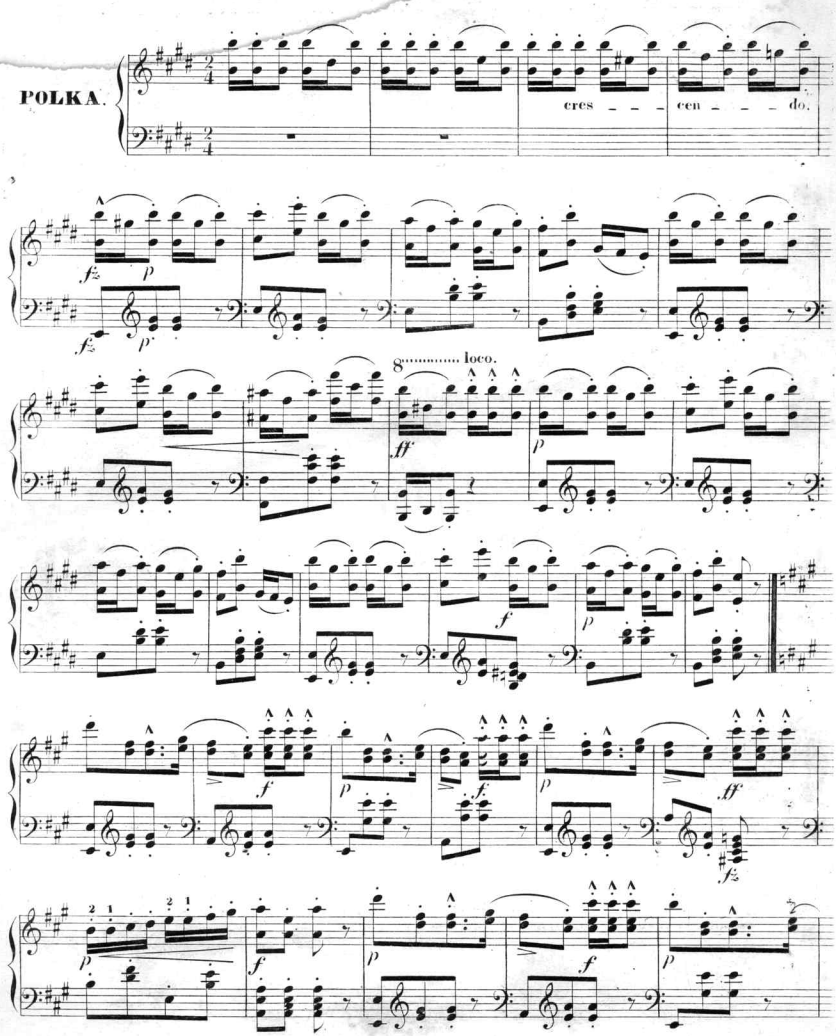

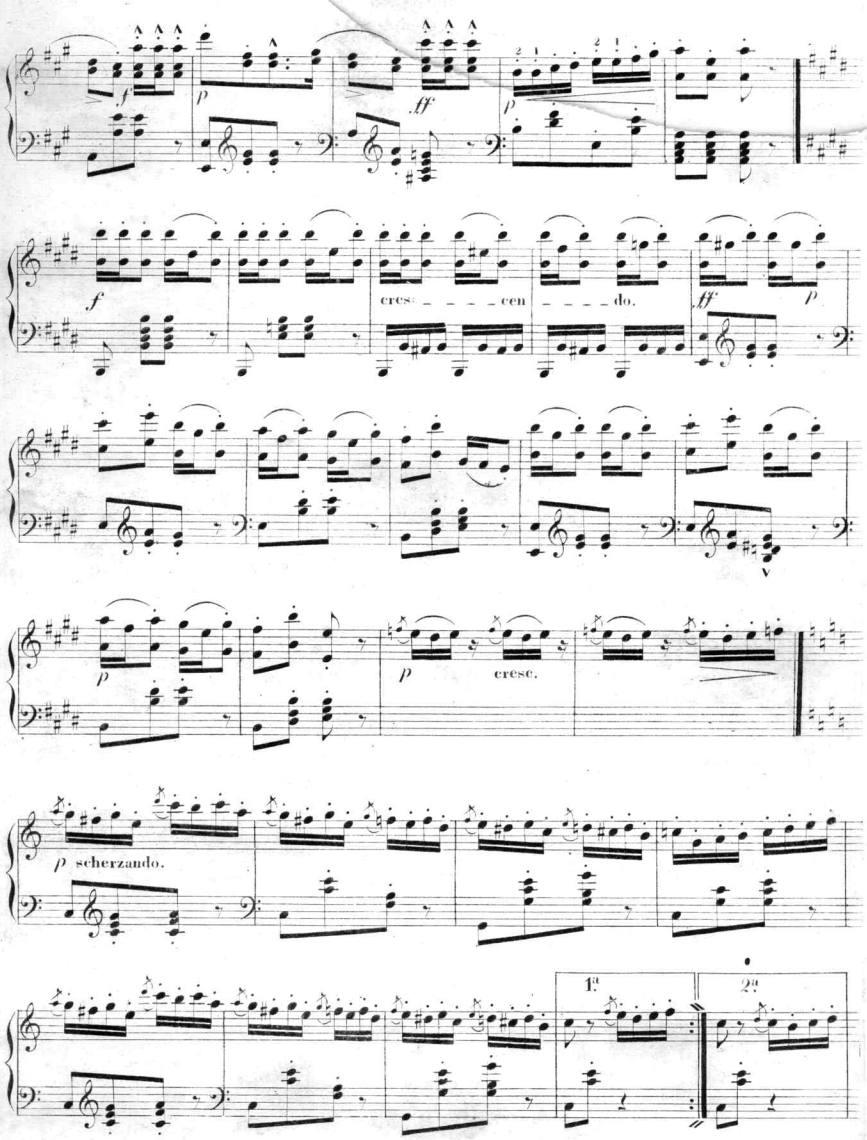
f
p
ff
p
f
cres - - - - cen - - - - do.
ff
p
p
p
cresc.
p scherzando.
1ª
2ª

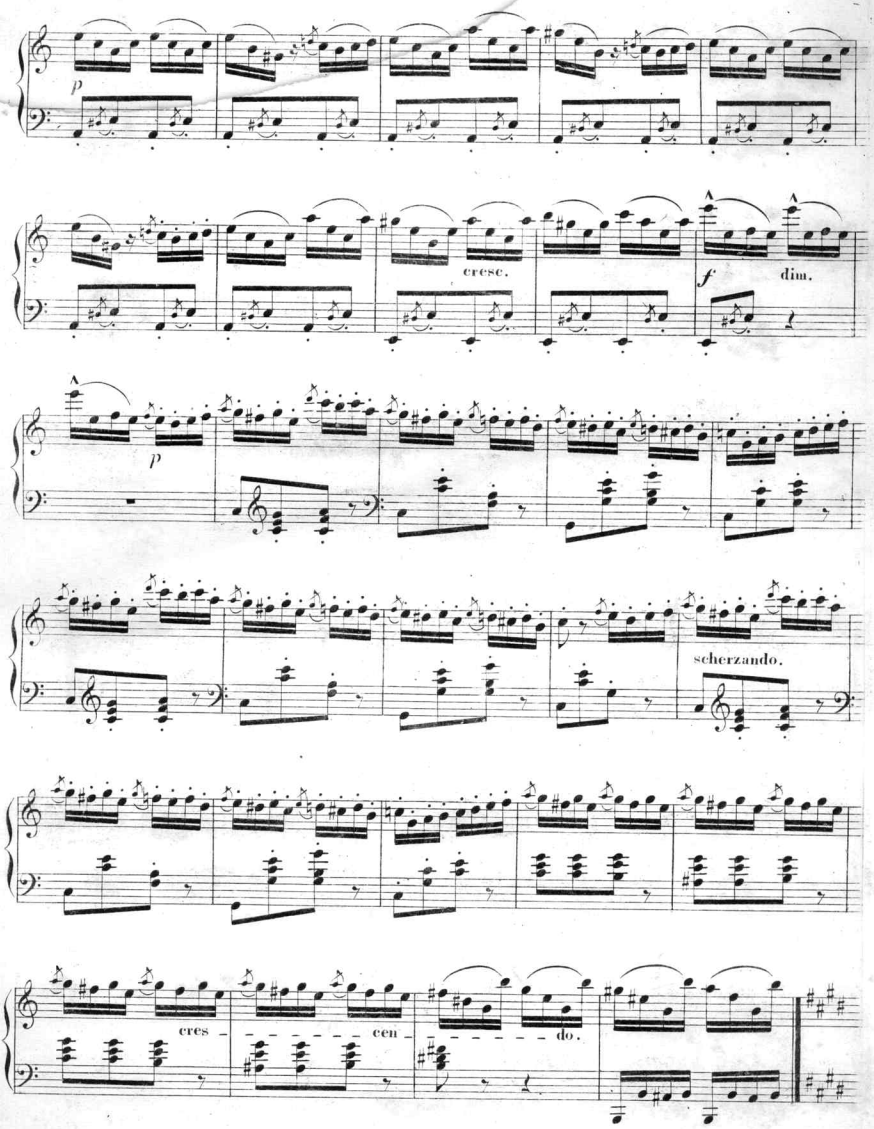
p
cresc.
f
dim.
p
scherzando.
cres - - - - - - cen - - - - - - do.

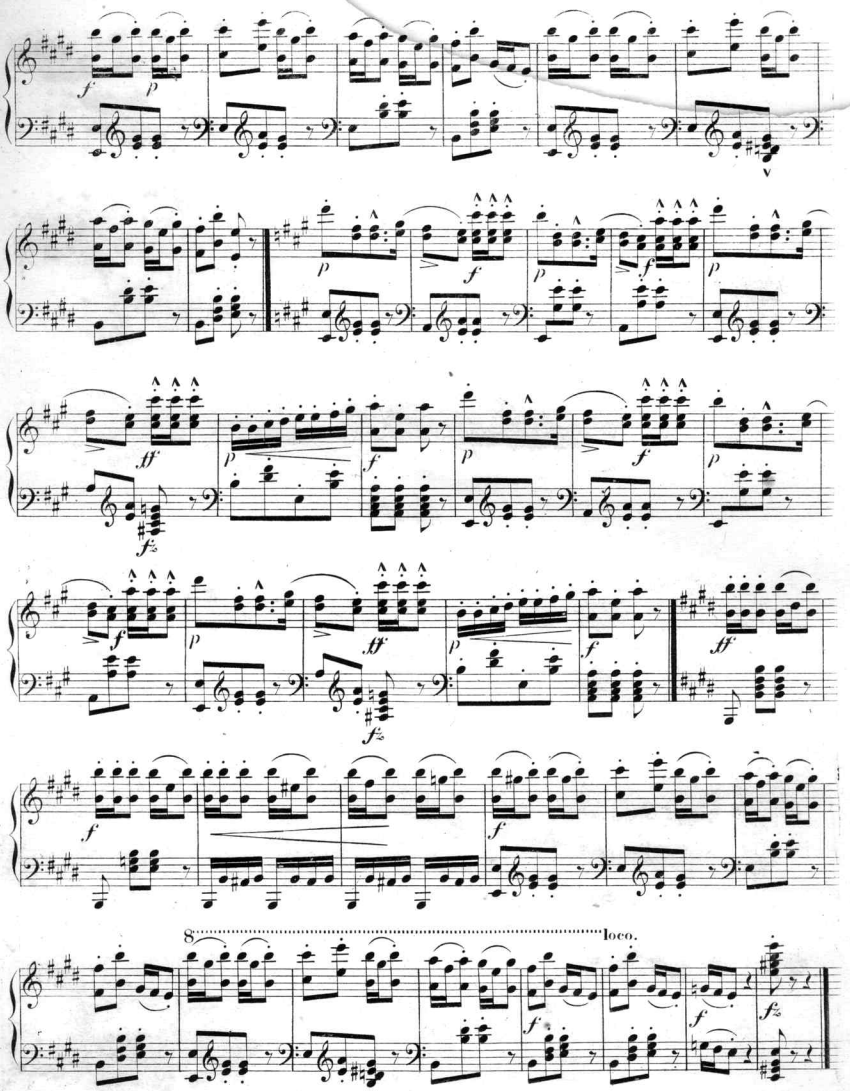

Fine

Scanning Target
Edison Sheet Music -- Instrumental

Item no.: **100000323**

Title: **Louise, op. 9, no. 10**

Box no. and finding aid no.: **88/65**

Digitization note:

Contact: Karen Lund, x70156
Lauren Woodis, x73939
Pat Padua, x75904