NO

Dedicated to James Alexander, Esq.

3-OCT 30
Copy 1973

CUNARD LINE

GRAND MARCH.

BY

E. H. BAILEY.

BOSTON.
White, Smith & Company.
516 Washington Street.

CHICAGO. THE ROOT & SONS MUSIC CO. | NEW YORK. WM. A. POND & CO. | MONTREAL, P.Q. A. J. BOUCHER. | BANGOR, ME. PATTEN & WHEELDEN. | SAN FRANCISCO. M. GRAY. | SACRAMENTO CITY, CAL. L. K. HAMMER.

4

Entered according to Act of Congress in the Year 1878 by White, Smith & Co. in the Office of the Librarian of Congress at Washington.

F. M. HASKELL & CO. LITH. 61 HANOVER ST. BOSTON.

AMERICAN PROGRESS MARCH BRILLANTE, BY COHEN.

A good teaching piece, easy and pretty, 40 cts.

CUNARD LINE QUICK MARCH.

By EBEN H. BAILEY.

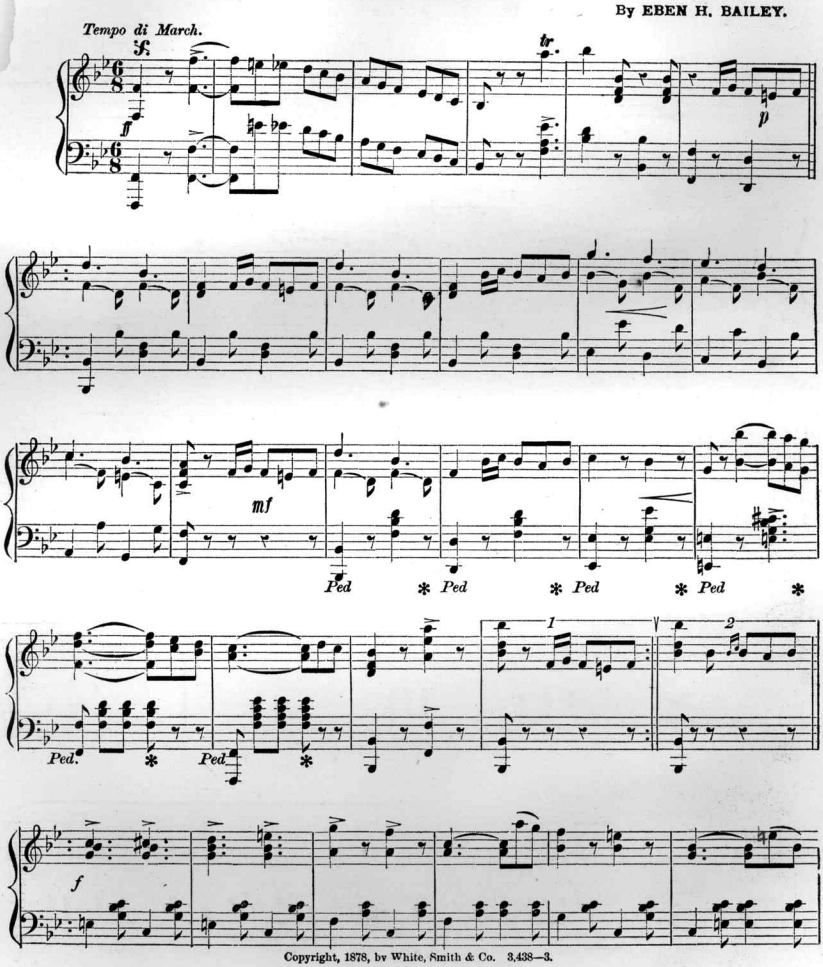

Copyright, 1878, by White, Smith & Co. 3,438—3.

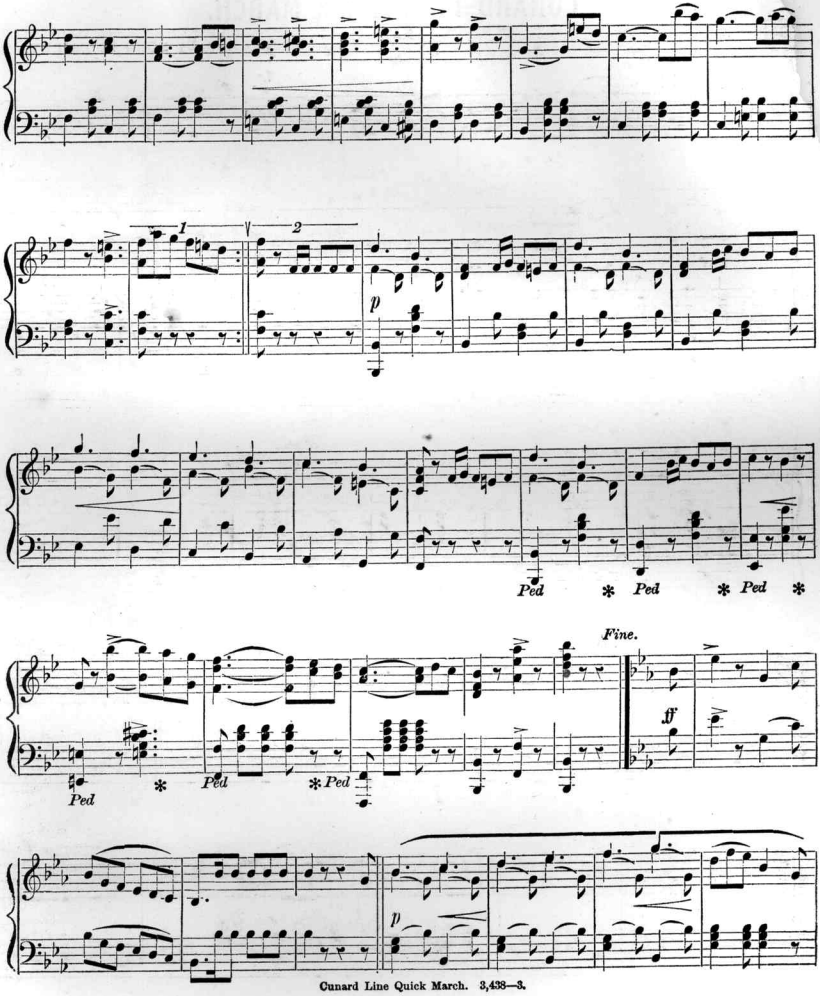
1
2
p
Ped
Ped
Ped
Ped
Ped
Ped
Fine.
ff
p

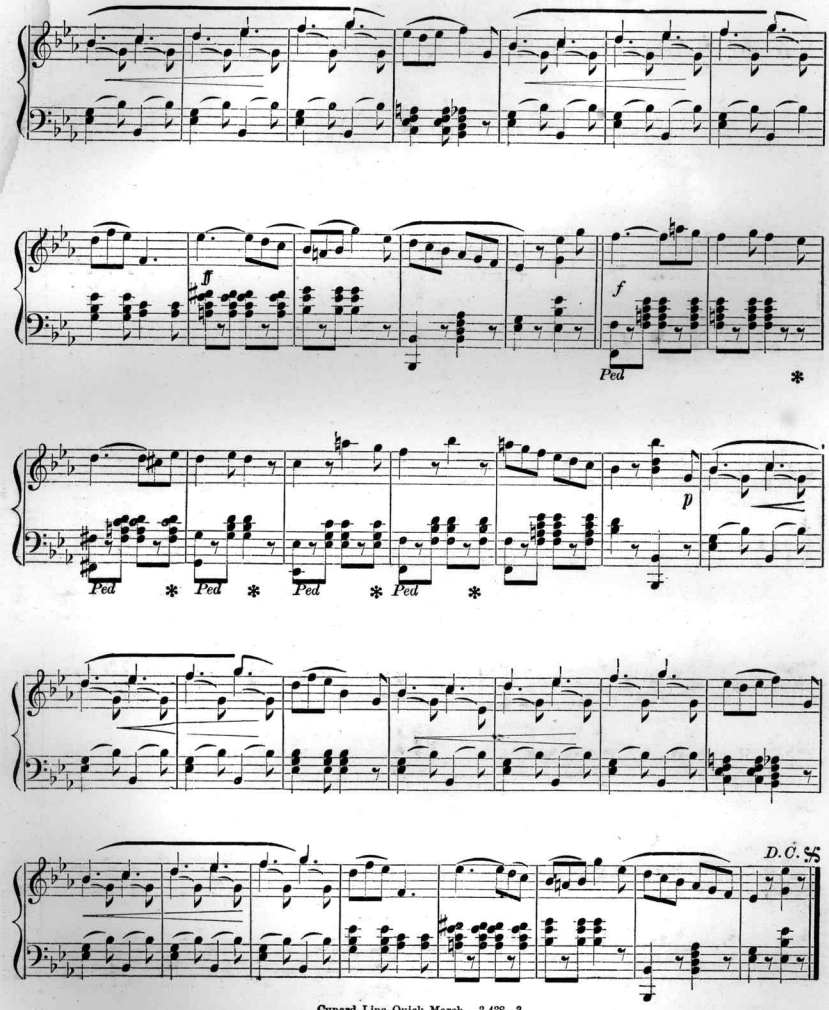
ff
f
Ped
*
p
Ped
*
Ped
*
Ped
*
Ped
*
D.C.

COMPOSITIONS

FOR Piano Forte BY

E. H. BAILEY.

HAPPY BROOK.	Caprice Elegant.	*Op. 7.*	50.
SPARKLING DEWDROPS.	Nocturne.	*Op. 10.*	50.
ROMANCE SANS PAROLE.	Romance without Words.	*Op. 13.*	35.
SHEPHERD GIRL.	Summer Reverie.	*Op. 31.*	50.
SHOWER OF DIAMONDS.	Fantaisie.	*Op. 33.*	50.
ECHOES FROM THE DELL.	Caprice.	*Op. 38.*	60.
VESPER BELLS.	Schottische.	*Op. 39.*	35.
CASTLE CHIMES.	Meditation Religieuse.	*Op. 50.*	40.
MURMURING SHELLS.	Pensee Romantique.	*Op. 51.*	50.
CENTENNIAL MARCH.	Brilliant. Solo.	*Op. 52.*	50.
CENTENNIAL MARCH.	Brilliant. Four Hands.	*Op. 52.*	75.
MILL WHEEL.	Transcription.	*Op. 56.*	75.
THE WARRIOR'S DREAM.	March.	*Op. 58.*	40.
SHELLS OF OCEAN.	Transcription.	*Op. 67.*	70.
PLEYEL'S GERMAN HYMN.	Variations.	*Op. 69.*	50.
THE OLD OAKEN BUCKET.	Transcription.	*Op. 70.*	50.
JUNE MORNING.	Rhinelander Polka Rondo.	*Op. 72.*	50.

BOSTON: WHITE, SMITH & CO. 516 Washington St.

NEW YORK: W. A. POND & CO. CHICAGO: ROOT SONS. SAN FRANCISCO: M. GRAY.

Copyrighted 1877, by White, Smith & Co.

Scanning Target
Edison Sheet Music -- Instrumental

Item no.: **100000354**

Title: **Cunard line**

Box no. and finding aid no.: **89/95**

Digitization note:

Contact: Karen Lund, x70156
Lauren Woodis, x73939
Pat Padua, x75904