NO

3-OCT 30
Copy 1973

TO
Mrs. J. S. Coit.
Brooklyn. N.Y.

MARRIAGE

WALTZES.

BY

THOMAS BAKER.

NEW YORK
PUBLISHED BY WM. A. POND & CO.
547 BROADWAY. — & 39 UNION SQ.
Chicago.
CHICAGO MUSIC CO. 152 STATE ST.

Boston. Carl Prüfer. | Milwaukee. H.N. Hempsted. | Pittsburgh. H. Kleber & Bro. | New Orleans. L. Grunewald. | San Francisco. M. Gray.

Entered according to Act of Congress in the year 1877 by Wm. A. Pond & Co. in the Office of the Librarian of Congress at Washington.

5

MARRIAGE WALTZES.

THOMAS BAKER.

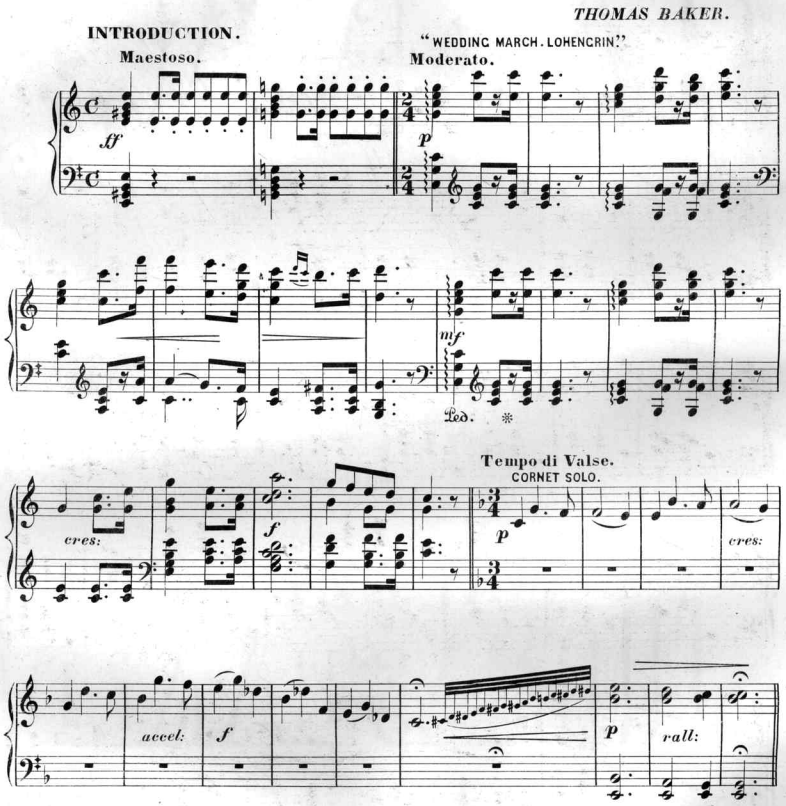

9449

Copyright 1877 by Wm. A. Pond & Co.

"THE SHAUGHRAUEN" WALTZES. Price 60 cents.

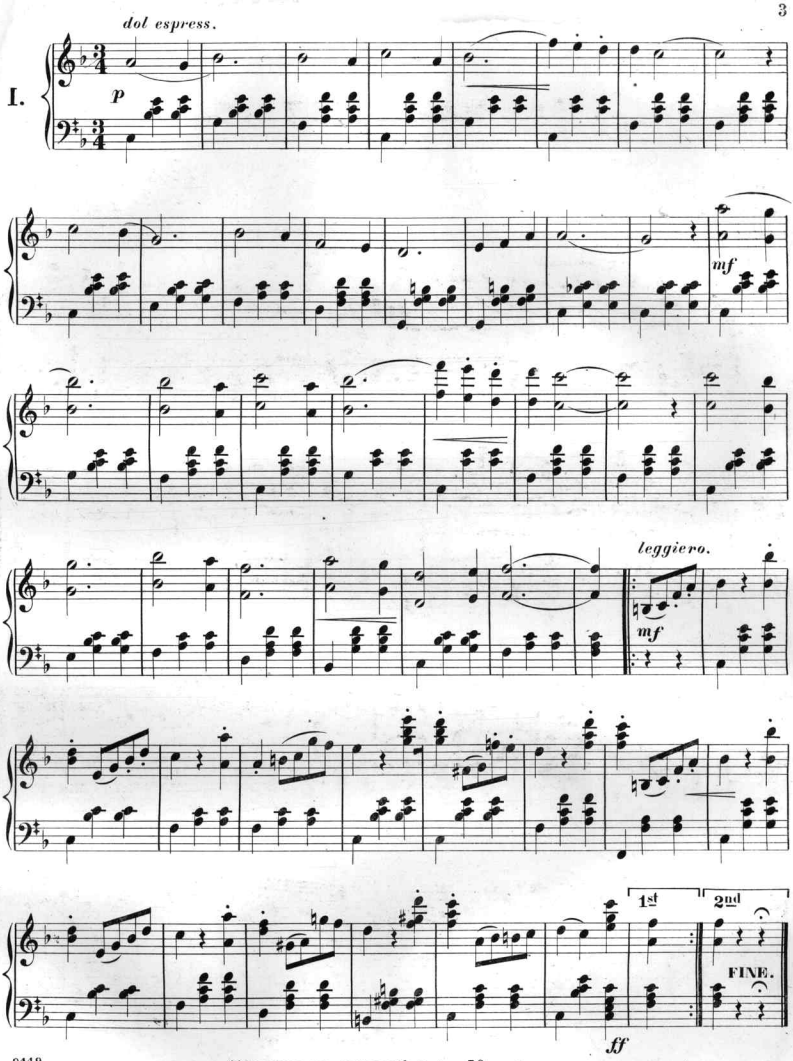

"VETERAN POLKA" Price 50 cents.

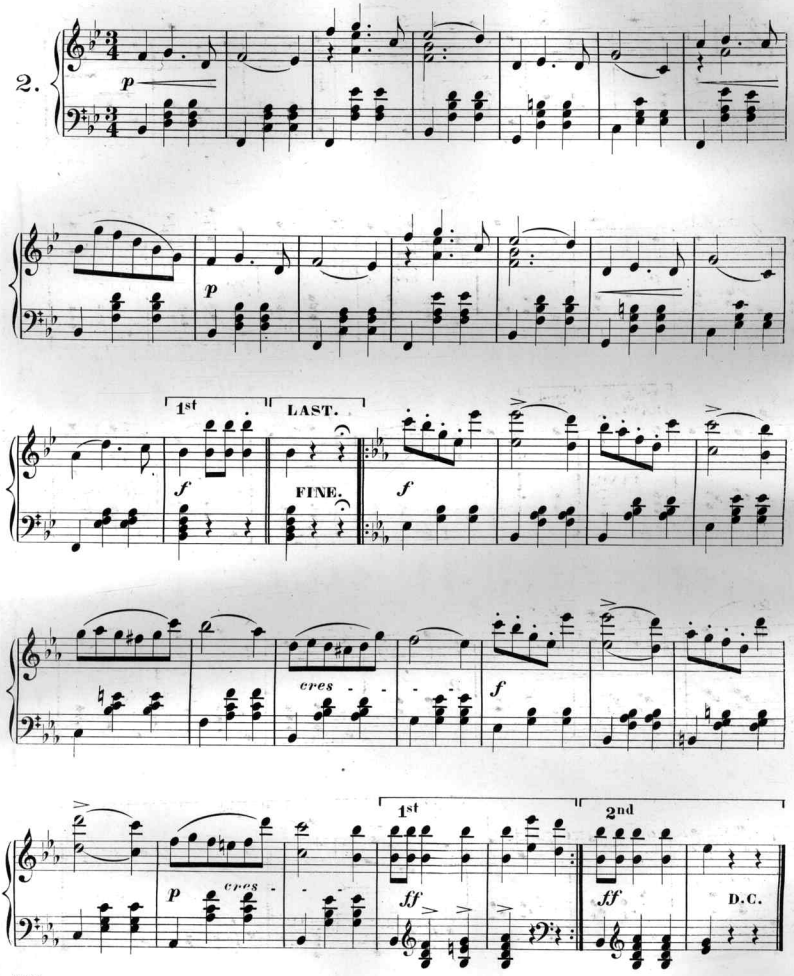

"ROSEDALE GALOP" Price 40 cents.

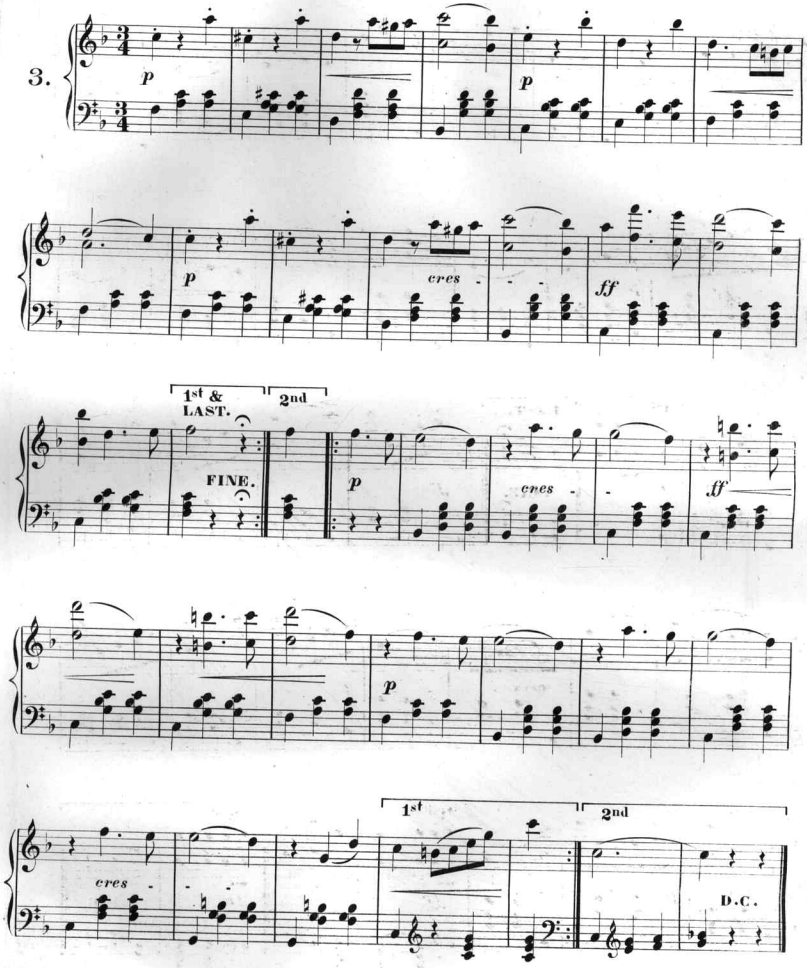

9449

"VALSE SOUVENIRS" Price 60 cents.

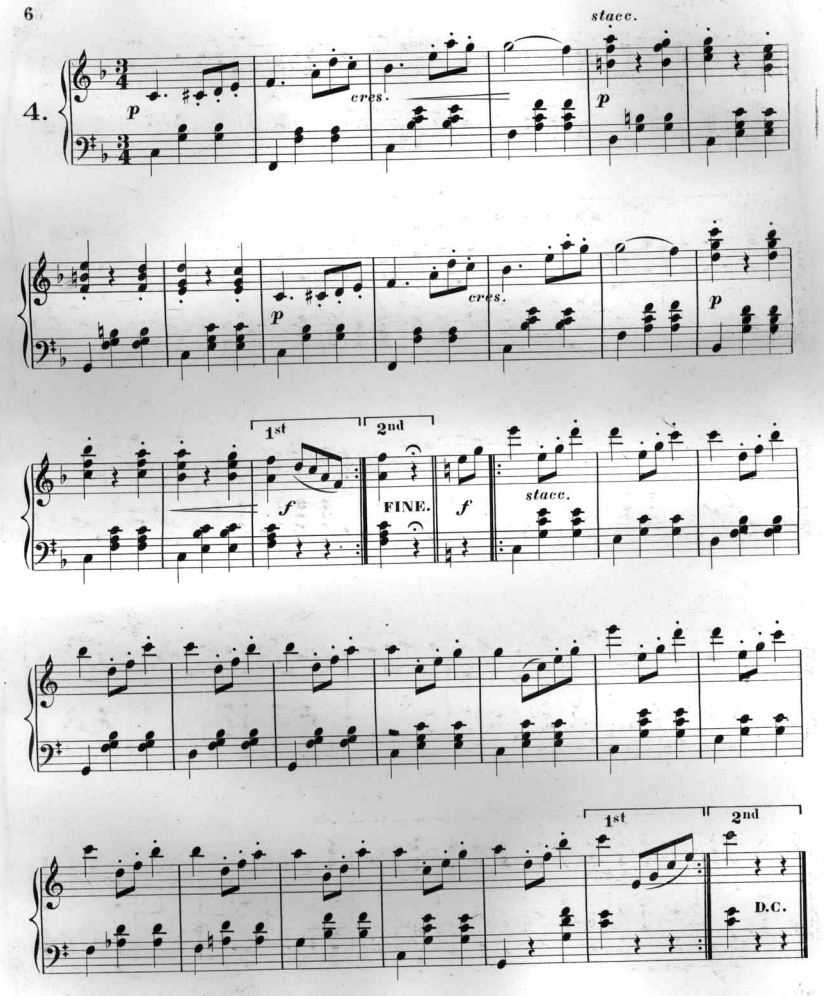

"TALISMAN WALTZ" Price 50 cents.

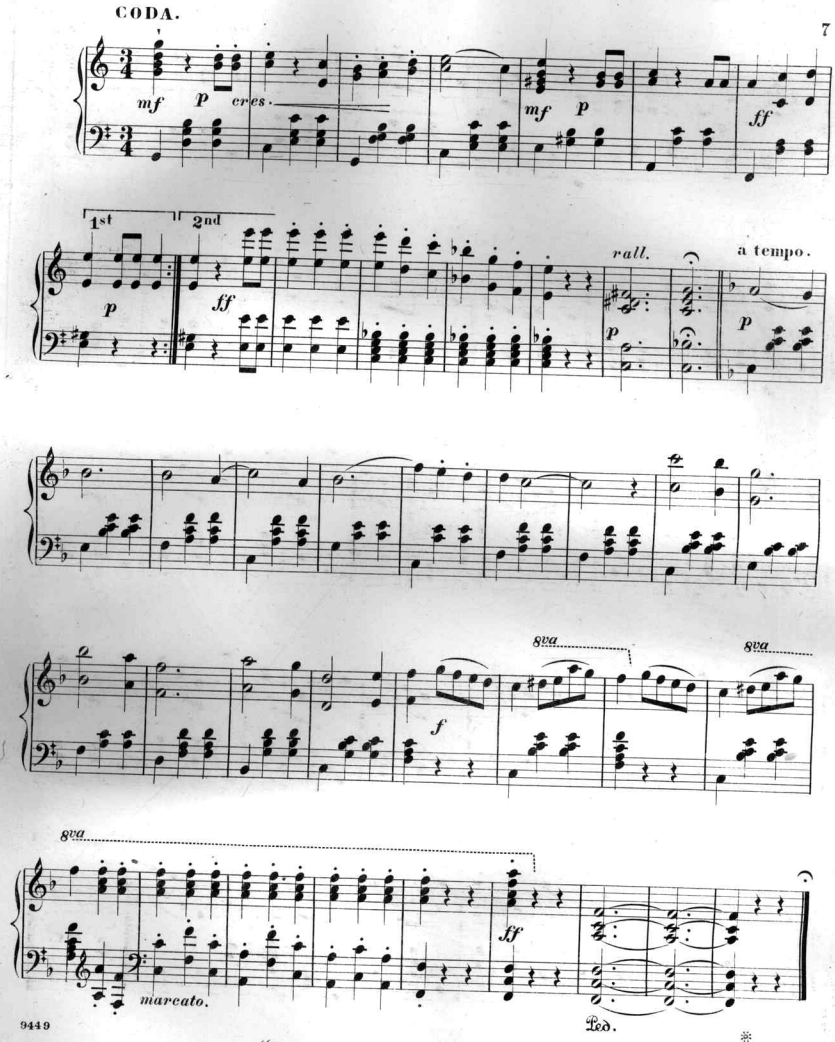

"LOVE WALTZ" Price 50 cents.

Scanning Target
Edison Sheet Music -- Instrumental

Item no.: **100000363**

Title: **Marriage waltzes**

Box no. and finding aid no.: **89/104**

Digitization note:
Color cover

Contact: Karen Lund, x70156
Lauren Woodis, x73939
Pat Padua, x75904