NO

Played for the March of the Amazons
in "The Beggar Student" at the Castle Square Theatre, Boston.

3 - OCT 30
Copy 1973

THE 999TH ARTILLERY MARCH

For the Pianoforte
BY
GEORGE BARKER

Piano Solo	.40	*Two Mandolins and Piano*	.40
Piano Four Hands	.60	*Guitar Solo*	.35
Violin and Piano	.40	*Guitar Duett*	.40
Mandolin and Piano	.40	*Banjo Duett*	.35

BOSTON
PUBLISHED BY GEORGE BARKER
180 Tremont St.

Beautiful Gems

FOR THE PIANOFORTE.

Price One Dollar.

These pieces are published in Sheet Form.

...Contents...

CADET GALOPADE	26
COLUMBIAN POLKA	18
DANDY FIFTH MARCH	32
DAVENPORT WALTZ	38
EL ENCANTO. (The Charm)	4
FAREWELL GAVOTTE	22
FLIRTATION GAVOTTE	6
FRANCESCA MAZURKA	12
GRACE NOTE GALOP	16
LA ZITHERA MAZURKA	24
L'INGENUE MARCH	10
MEMOIRS OF SPAIN	14
MERRY COUNTESS SCHOTTISCHE	8
NATALIE MAZURKA	28
SET 'EM UP GALOPADE	30
SUMMER GIRL WALTZ	34
VENETIAN WALTZ	20

Copyright 1896 by Geo. Barker.

To the Battery at Charlestown, Mass.

THE 999th ARTILLERY MARCH.

GEORGE BARKER.

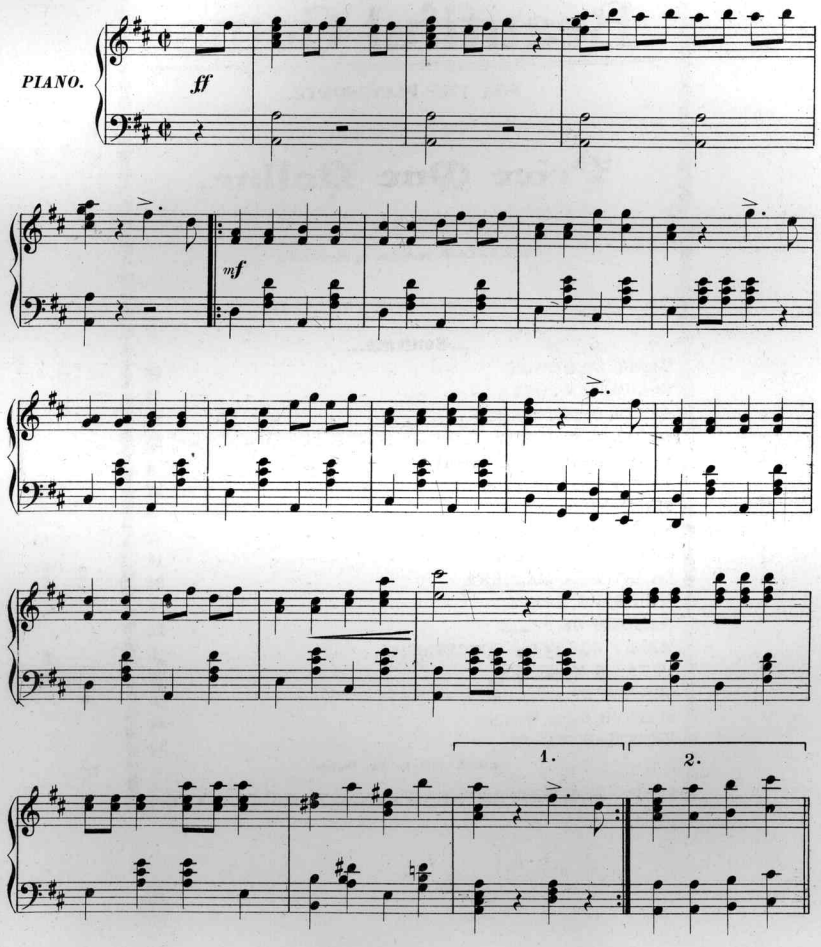

Copyright 1895 by George Barker.

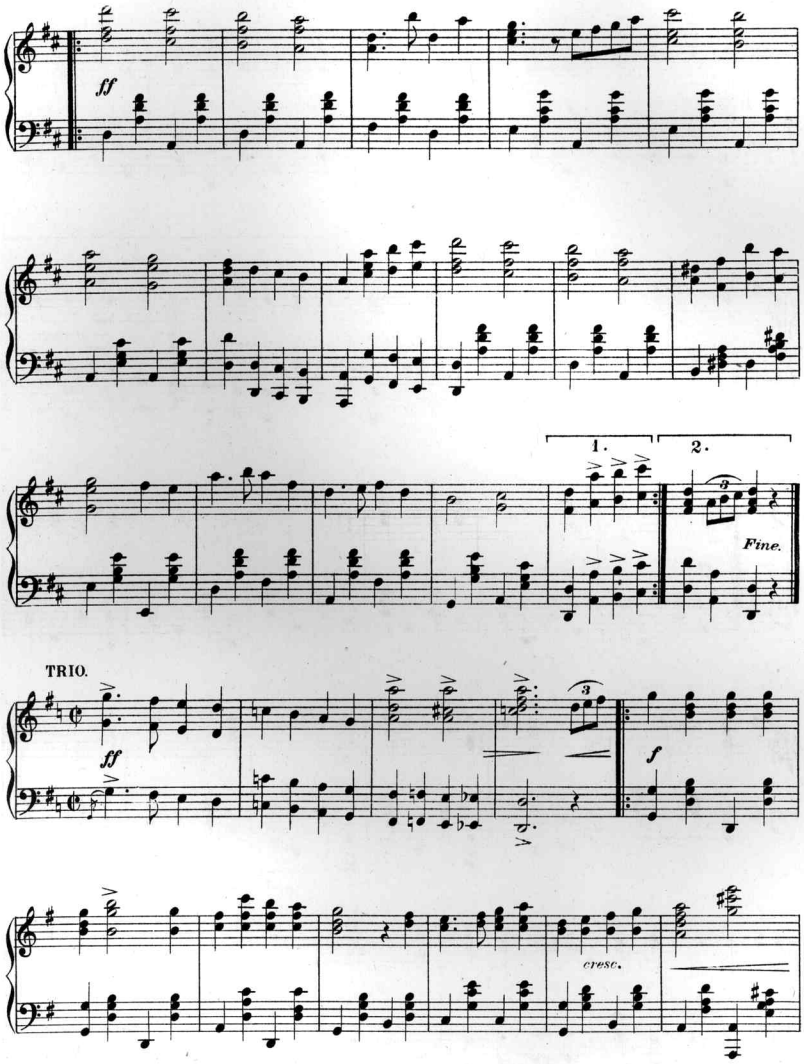
ff
1.
2.
Fine.
TRIO.
ff
f
cresc.

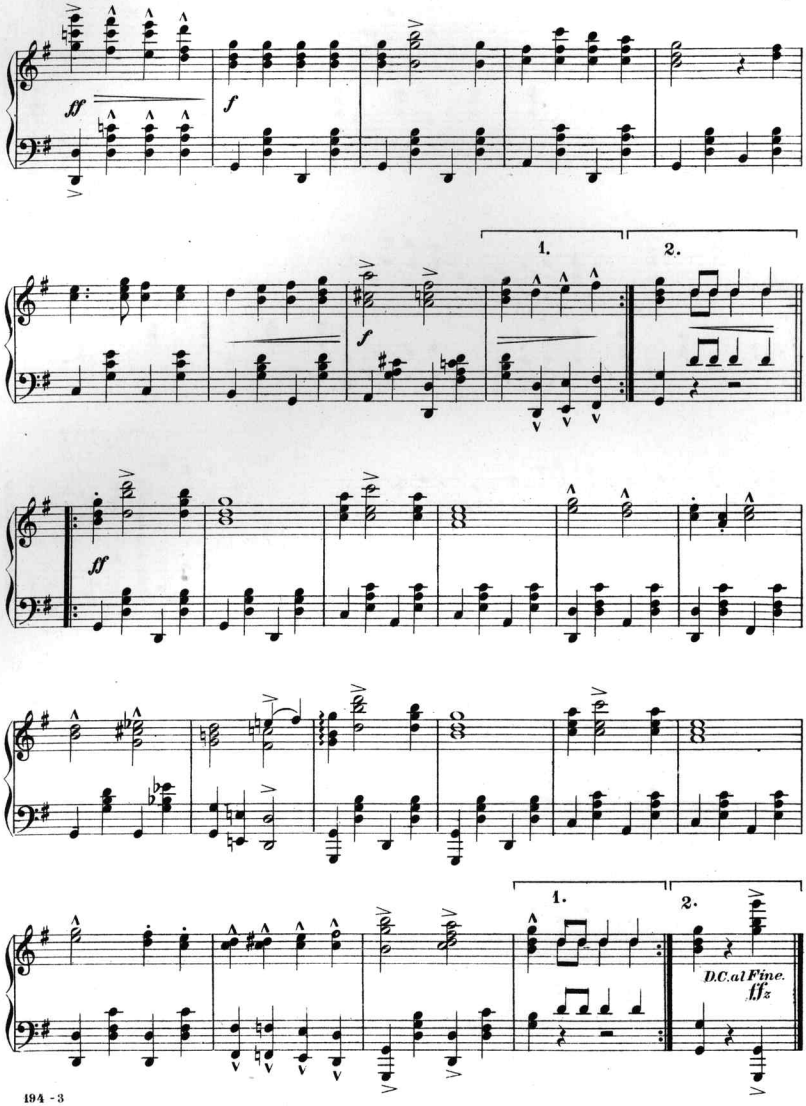
ff
f
1.
2.
f
ff
1.
2.
D.C. al Fine.
ff

Choice Mandolin

SOLOS, TRIOS, and QUARTETTES,

with

Guitar and Piano Accompaniments,

and

Second Mandolin Parts.

By George Barker.

	Guitar Accomp.	2d Mand. Part.	Piano Accomp.
Alice, Where Art Thou?	.30	.35	.35
Annie Laurie	.30	.30	.30
Armanini Waltz	.30	.35	.35
Banjo Comique*	.30	.30	.30
Breeze From Germany	.30	.30	
But One Vienna March	.30	.35	.35
Call Me Thine Own	.30	.30	.30
Cadet Galopade*	.30	.30	.30
Dandy Fifth March	.30	.30	.35
Dandy Fifth (Piano Solo)			.30
Darktown Band March	.30	.35	.35
Davenport Waltz	.35	.35	.35
Echoes of the Ball	.30	.35	.40
El' Encanto (Spanish Dance)	.30	.35	
Erminie (Selection)	.30		
Estudiantina Waltz	.30	.30	.30
Fair Harvard	.30	.30	.30
Fauconiers Reverie	.30	.35	.35
First Regiment March	.30	.35	.35
Flirtation Gavotte	.30	.30	.35
Francesca Mazurka	.30	.30	
Genevevie De Brabant	.30	.35	.35
Good-Bye, Love	.30	.30	.30
Grace Note Galop	.30	.35	.35
Home, Sweet Home (Solo)			.60
Home, Sweet Home (Easy)	.30		
Il' Primo Amore	.30	.35	.35
In Old Madrid Waltz	.30	.35	.35
Jennie Dean Song			.35
Juanita*	.30	.30	.30
La Ballerina Waltz	.30	.30	.35
La Serenata Waltz	.30	.30	.40
Last Night	.30	.30	.30
Little Gem Schottische	.30	.35	.30
Love's Old Sweet Song	.30	.30	.30
Lords and Ladies Gavotte	.30	.35	.35

	Guitar Accomp.	2d Mand. Part.	Piano Accomp.
Lullaby (Erminie)*	.30	.30	.30
L'ingenne March	.30	.35	.35
Mandolin Gems, Series No. 1	.75	1.00	1.50
Mandolin Gems, Series No. 2	.75	1.00	1.50
Memoirs of Minstrelsy	.30		
Merry Countess Schottische	.35	.35	.35
Morning Serenade	.30	.30	.35
Natalie Mazurka	.30	.35	.35
Norma March	.30		.35
Plunkety-Plunk Schottische	.30		.30
Pretty Jane	.30	.30	.30
Ripples of Music	.30		.35
Santa Lucia	.30	.35	.35
Serenade of the Mandolins	.30	.35	.35
Set 'Em Up (Ten-Pin Galop)	.30	.30	.35
Skirt Dance	.30	.35	.35
Song of the Nightingale	.30	.30	.35
Spanish Waltz	.30		.35
Spanish Fantasie	.35	.35	.35
Stock Brokers Quickstep	.30	.35	.35
Summer Girl	.30	.30	.50
Summer Girl Waltz			.40
Summer Girl Song	.60		.40
Sweet and Low*	.30	.30	.30
Swiss Melodies (Quartette)	.75	.75	
Sylvia (Ballet Music)	.30	.35	
Ta-Ra-Ra-Boom	.30	.30	.30
Tambour March	.30	.30	.30
Tenor Polka	.30	.35	.35
Traumbilder*	.30	.30	.30
Tyrolean Echoes	.30		.30
Venetian Waltz	.30	.35	.35
Water Fall	.30		.30
Waltz Reverie	.30	.35	.35
Yankee Patrol	.30		.35
Young Recruit	.30		.30

*Pieces marked with * arranged for three Mandolins and Guitar Accompaniment.

BOSTON:

PUBLISHED BY GEORGE BARKER,

180 Tremont Street.

Scanning Target
Edison Sheet Music -- Instrumental

Item no.: **100000373**

Title: **The 999th artillery march**

Box no. and finding aid no.: **89/114**

Digitization note:

Contact: Karen Lund, x70156
Lauren Woodis, x73939
Pat Padua, x75904