39675

Guitarists Mirror.

1.	BEAUTIFUL DAY WALTZ.	3.	2.	IDA WALTZ	2½
3.	SILVER CLOUD SCHOTT:	2½	4.	DREAM OF THE PAST WALTZ.	2½
5.	FAIR FLOWER WALTZ.	2½	6.	FULTON SCHOTT:	2½
7.	BELLES OF THE WEST PLK:	2½	8.	FAIRIES OF THE GLEN WZ:	3
9.	HAIL STORM CALOP.	3	10.	DANCING FEATHER SCHOTT:	2½
11.	RED PLUME POLKA.	2½	12.	MOUNTAIN SYLPH WALTZ.	3
13.	PETUNIA WALTZ.	2½	14.	GRAND LANDLER WALTZ.	2½

BY

Will. J. Bostwick.

CHICAGO.
THE S. BRAINARD'S SONS, CO.

Int'd according to Act of Congress AD. 1868 by S. Brainard & Sons in the Clerks Office of the Dt. Ct. of the NC Ohio.

MAILED & DELIVERED TO THE
JUL 31 1899
Music Department.

GRAND LANDLER.

BEETHOVEN.

Arr: by W. J. BOSTWICK.

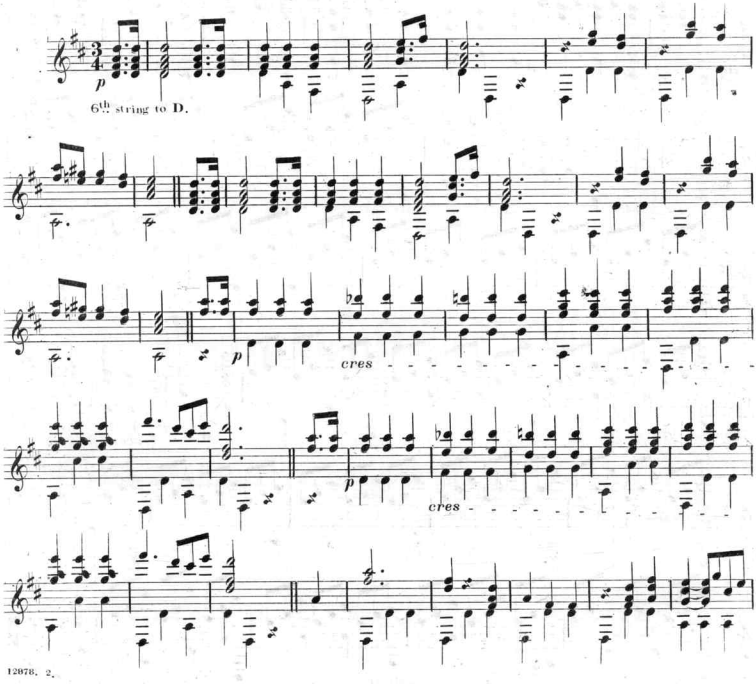

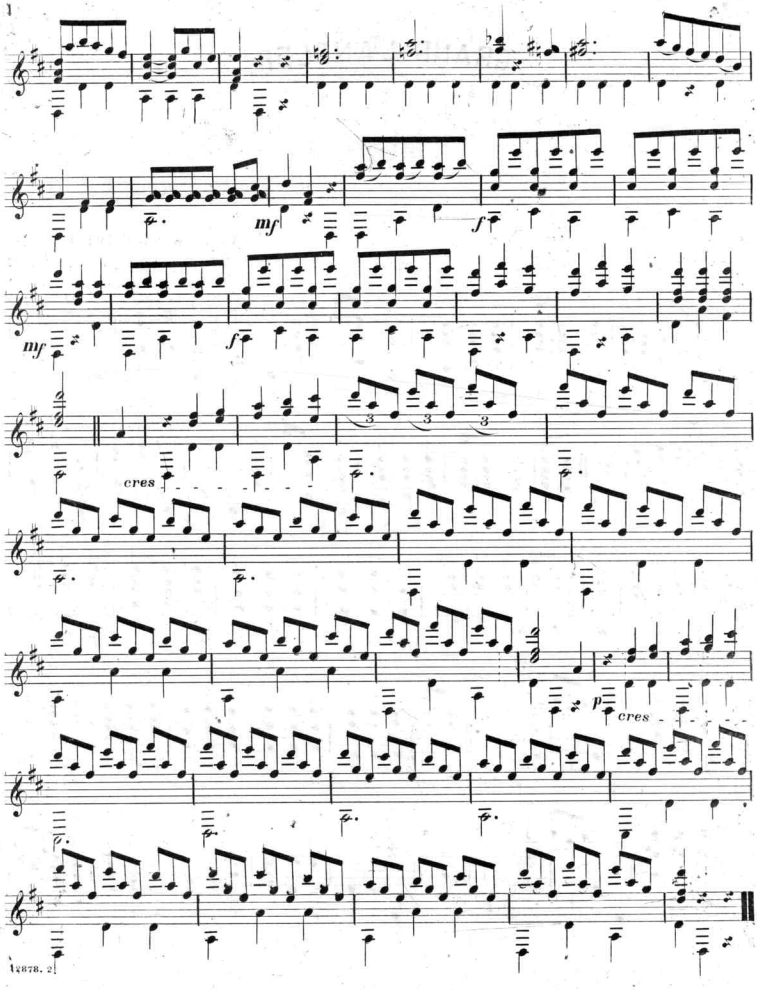
mf
f
mf
f
cres
p
cres

Scanning Target
Edison Sheet Music -- Instrumental

Item no.: **100000454**

Title: **Grand landler**

Box no. and finding aid no.: **90/195**

Digitization note:

Contact: Karen Lund, x70156
Lauren Woodis, x73939
Pat Padua, x75904