3 - OCT 3 0
Copy 1973

SPARE MOMENTS

for PIANO by

James Bellak.

1 RUBEZAHL GALOP.
3 GLOVERS BALLAD WALTZ.
5 MY GOOD OLD DARKEY HOME POLKA.
7 IL TROVATORE.
9 VIENNA PENNY POLKA, STRAUSS.
11 CAMILLA WALTZ, LABITZKY.
13 GENTLE ANNIE POLKA.
15 VIVE LE ROI WALTZ.
17 WARRIORS BARD MARCH.
19 MY OWN NATIVE LAND SCHOTTISCH.
21 BIME, BOME, BELL GALOP.
23 INGLE SIDE QUICK-STEP.
25 MAZURKA ELEGANTE, WELY.
27 SUNNY HOURS OF CHILDHOOD WALTZ.
29 BONNY BOAT SCHOTTISCH.
31 CLOCHETTE. WALTZ.
33 COURTESY POLKA.
35 DAYS OF ABSENCE WALTZ.

2 DILLY BURN WALTZ.
4 I DUE FOSCARI.
6 LONDON SCHOTTISCH, WALLERSTEIN.
8 NATALIE WALTZ, LABITZKY.
10 RATAPLAN QUICK-STEP.
12 CASTLE OF FLOWERS POLKA
14 BOHEMIAN CHANT WALTZ.
16 KISS ME QUICK AND GO POLKA.
18 ALL FOR THE BEST WALTZ.
20 THE HARP THAT ONCE THROUGH TARA'S HALLS.
22 DUNCAN GREY POLKA.
24 HOURS THERE WERE, VARIATIONS.
26 STILLY NIGHT POLKA.
28 DREAMS OF THE PAST POLKA.
30 SPARE MOMENTS POLKA MAZURKA.
32 CAULIFLOWER WALTZ.
34 SOUNDS FROM HOME, GUNGL.
36 WILLIAM SCHOTTISCH.

New York.
Published by FIRTH, SON & CO. 563 Broadway.

R.M.Gaw

Entered according to [illegible] Firm Pub[illegible] [illegible] Office of the Librarian [illegible] of the Southern Dist. of N.York

GLOVER'S BALLAD WALTZ.

SPARE MOMENTS. No. 3

J. BELLAK.

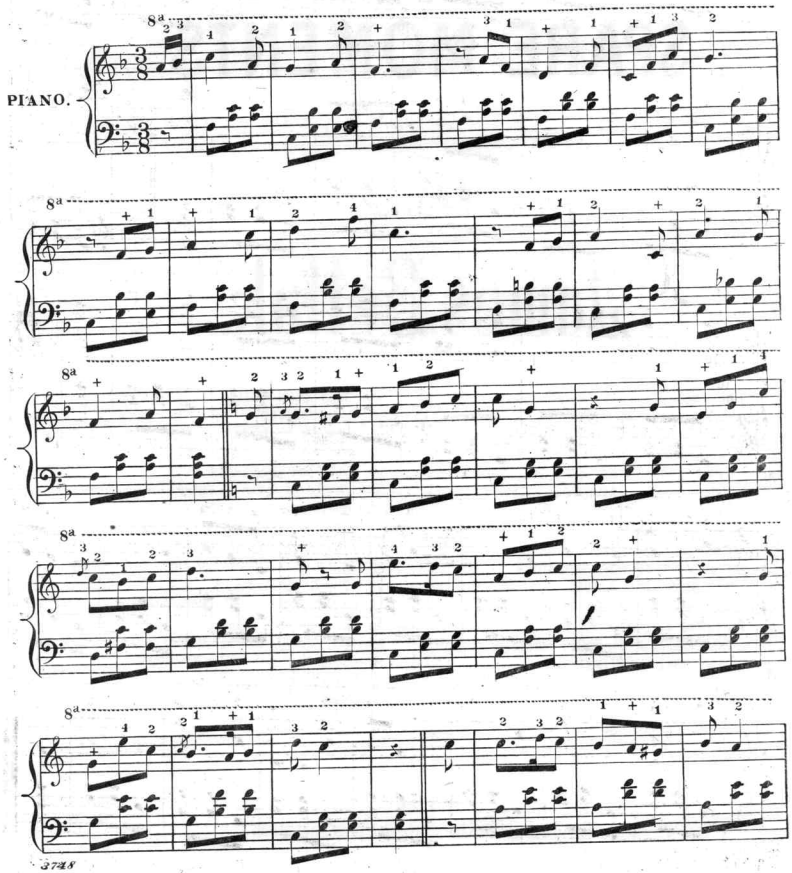

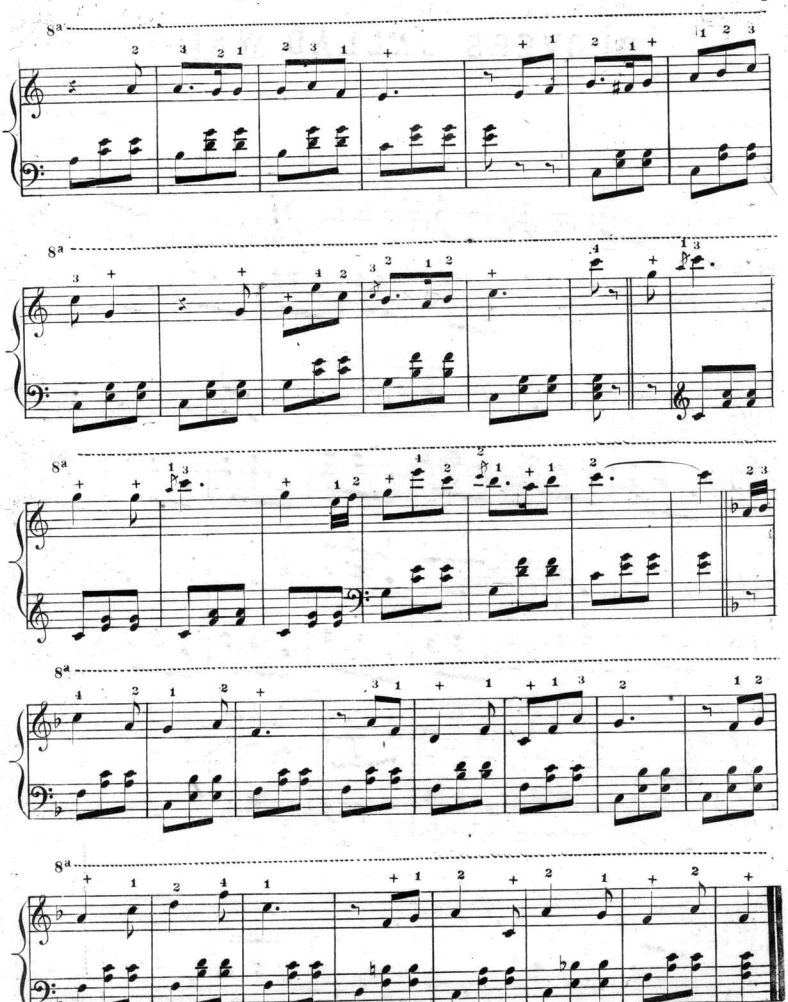
8a
8a
8a
8a
8a

Scanning Target
Edison Sheet Music -- Instrumental

Item no.: **100000496**

Title: **Glover's ballad waltz**

Box no. and finding aid no.: **90/237**

Digitization note:

Contact: Karen Lund, x70156
Lauren Woodis, x73939
Pat Padua, x75904