NO

3 - OCT 30
Copy 1973

The SUNNY SIDE SET

FOR

PIANO

by

James Bellak.

and

MRS PARKHURST.

Op. 1703.

Each

2

1	THREE ROGUISH CHAPS POLKA.		2	MY LOVED ONES GONE SCHOTTISCH	
3	MY COUNTRY'S MARCH.		4	THE VOLUNTEER POLKA.	
5	SUNNY SIDE RONDO.		6	CANNON GALOP.	
7	LITTLE BIRD WALTZ.		8	MORNING DEW.	SCHOTTISCH.
9	GLORY HALLELUJAH.	MARCH.	10	LITTLE JENNY DOW.	POLKA.
11	WHAT THEY DO AT THE SPRINGS.	WALTZ.	12	SWEET EVELINA.	WALTZ.
13	THEY WORKED ME ALL THE DAY.	POLKA.	14	WHEN THIS DREADFUL WAR IS ENDED.	POL.
15	THERE IS NO SUCH GIRL AS MINE.	GALLOP.	16	MERRY LITTLE BIRDS ARE WE.	POLKA.
17	WAS MY BROTHER IN THE BATTLE.	MARCH.	18	THERE ARE PLENTY OF FISH IN THE SEA.	Q-STEP.
19	SHALL WE KNOW EACH OTHER THERE.	RONDO.	20	NORAH DEAREST.	MARCH.
21	LITTLE ELLA'S.	QUICK-STEP.	22	THE EVACUATION.	DANCE.
23	LEAVE ME WITH MY MOTHER.	MARCH.	24	FARMER STUBB'S.	DANCE.
25	WEEP NO MORE FOR LILLY.	MARCH.	26	SWEET LITTLE NELL.	WALTZ.
27	MINNIE WARREN.	SCHOTTISCH.	28	ANNIE.	WALTZ.

Geo. Swain.

NEW YORK

Published by CHAS. W. HARRIS, 750 Broadway

Entered by the Act of Congress [illegible]

LITTLE JENNY DOW POLKA.

SUNNY SIDE SETT. No. 10.

J. BELLAK.

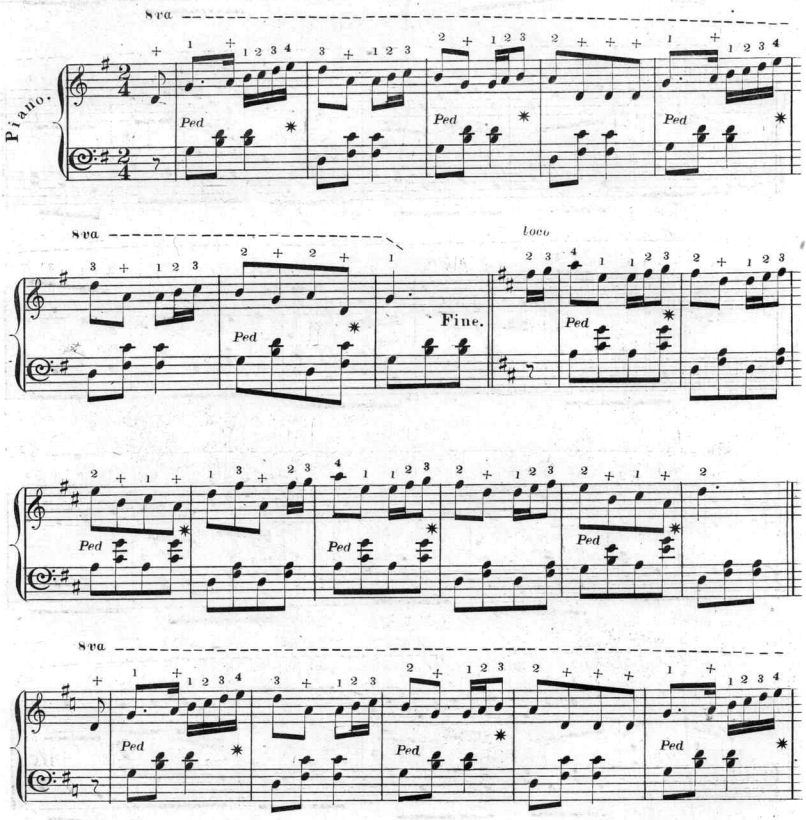

Etd. acc. to Act of Congress A. D. 1862 by E. A. Daggett in the Clks. Office of the Dt. Ct. of the Sthn Dt of N. Y.

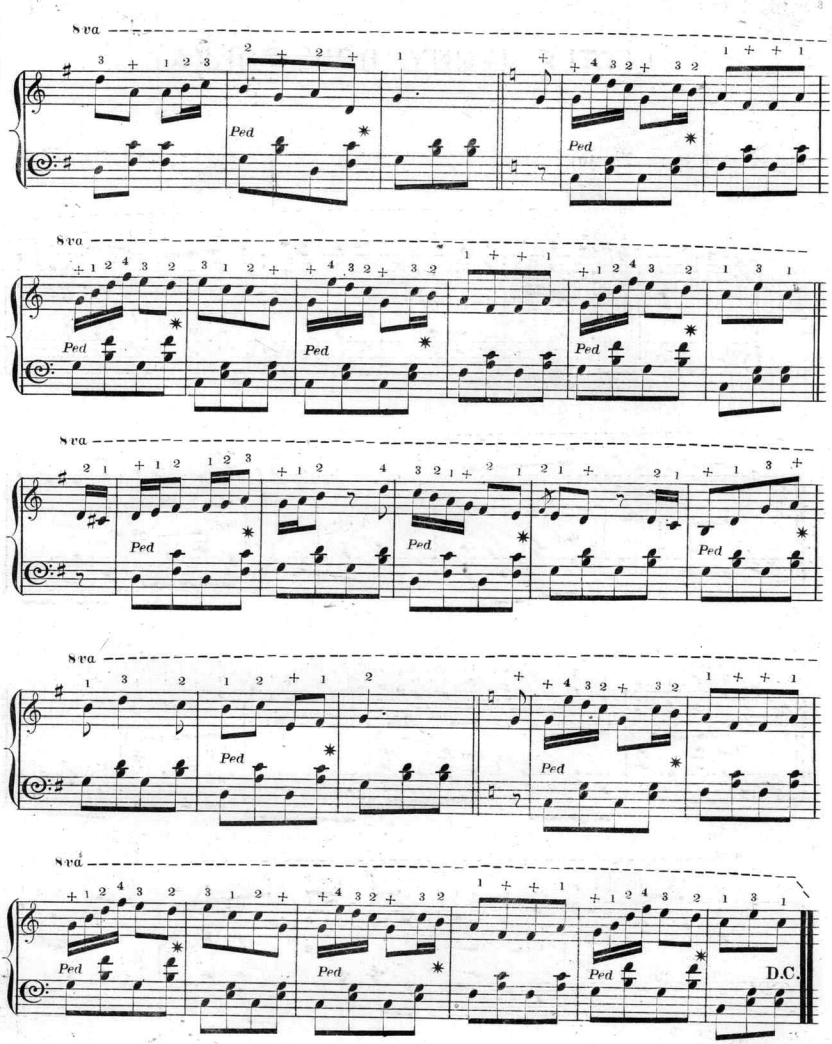

Little Jenny Dow Pol.

Porter.

Scanning Target
Edison Sheet Music -- Instrumental

Item no.: **100000498**

Title: **Little Jenny Dow polka**

Box no. and finding aid no.: **90/239**

Digitization note:

Contact: Karen Lund, x70156
Lauren Woodis, x73939
Pat Padua, x75904