NO

3 - OCT 30
Copy 1973

GOLDEN LEAVES

TWENTY BEAUTIFUL MELODIES

TRANSCRIBED & VARIED FOR THE

PIANO

by

D. ANGELO

Author of Musiral Jewel Box &c.&c.&c.

No 1.	COME WHERE MY LOVE LIES DREAMING.	SERENADE.
.. 3.	SOMETHING TO LOVE ME.	IMPROMPTU.
.. 5.	STRIKE THE HARP GENTLY.	WALTZ
.. 7.	ANNIE LAURIE.	QUICKSTEP.
.. 9.	I SEE HER STILL IN MY DREAMS.	RONDO.
.. 11.	MY COT BESIDE THE SEA.	REDOWA
.. 13.	WILL YOU LOVE ME THEN AS NOW.	AIR VARIE
.. 15.	WHERE ARE THE FRIENDS OF MY YOUTH.	MARCH.
.. 17.	BONNY JEAN.	RONDO.
.. 19.	AUTUMN FRUITS.	RODOWA.
No 2.	I WISH SOMEBODY'D COME.	SCHOTTISCH.
.. 4.	GENTLE ANNIE.	MARCH.
.. 6.	SAY A KIND WORD WHEN YOU CAN.	AIR VARIE.
.. 8.	THE MOONLIT SEA.	TREMOLO WALTZ.
.. 10.	WE ARE GROWING OLD TOGETHER.	POLKA.
.. 12.	THE PARTING.	SERENADE.
.. 14.	COME TO THE WOODS.	RONDO.
.. 16.	WE MET BY CHANCE	REDOWA.
.. 18.	KITTY TYRRELL.	AIR VARIE.
.. 20.	HARK I HEAR AN ANGEL SING.	SERENADE.

BOSTON
Published by OLIVER DITSON & Co. 277 Washington St.

J.C.Haynes & Co. Boston. J.Church Jr. Cinn. C.H.DITSON & CO. N.York. C.W.A.Trumpler. Phil^a Lyon & Healy. Chicago.

2

Entered according to Act of Congress 0.1859 by Firth Pond & Co. in the Clerks Office of the District Court of the Southern District of New York.

GOLDEN LEAVES Nº13. WILL YOU LOVE ME THEN AS NOW.

Andante. *AIR VARIÉ.* C.W.GLOVER.

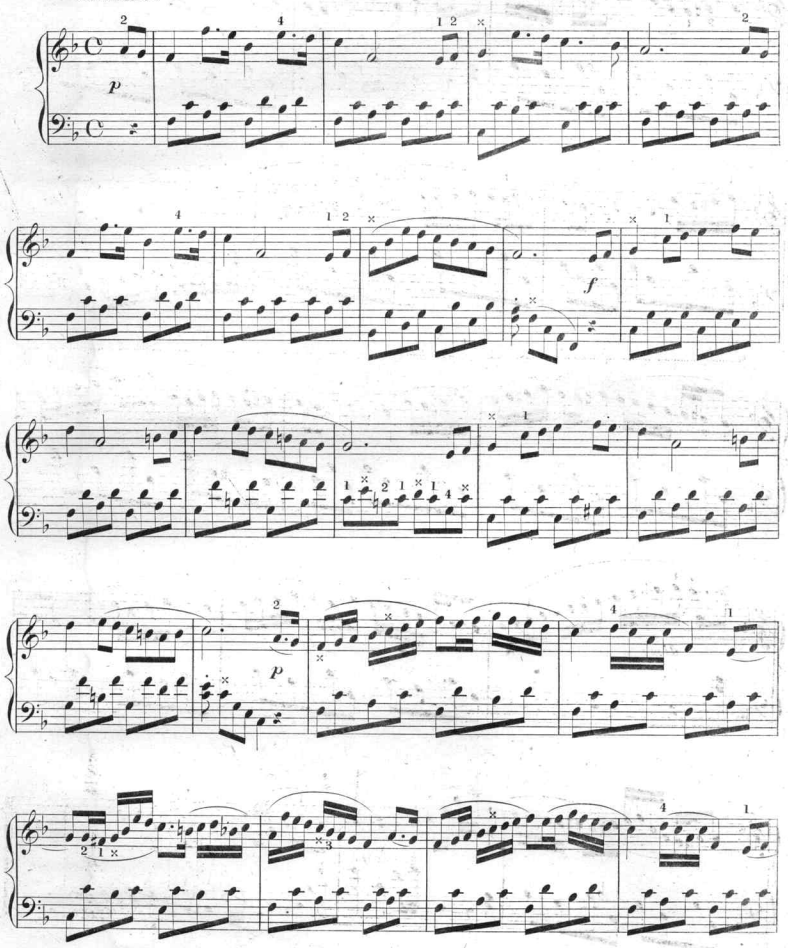

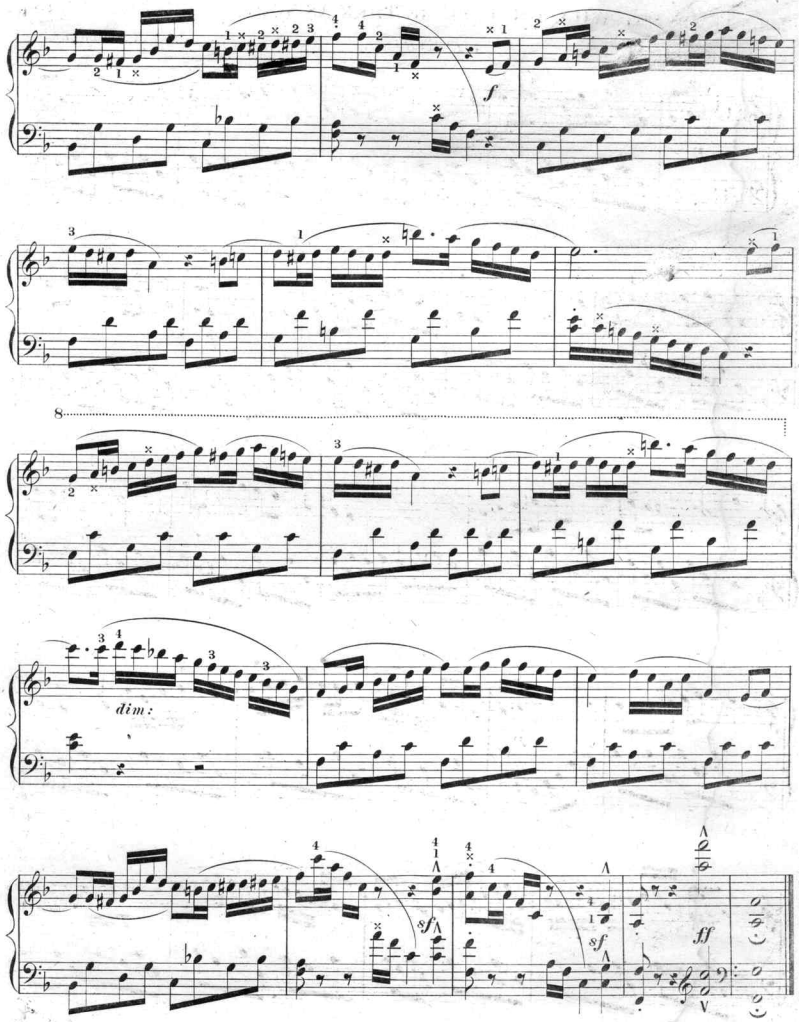
f
8
dim:
sf
sf
ff

Scanning Target
Edison Sheet Music -- Instrumental

Item no.: **100000610**

Title: **Will you love me then as now**

Box no. and finding aid no.: **103/1096**

Digitization note:

Contact: Karen Lund, x70156
Lauren Woodis, x73939
Pat Padua, x75904