3-OCT 30
Copy 1973

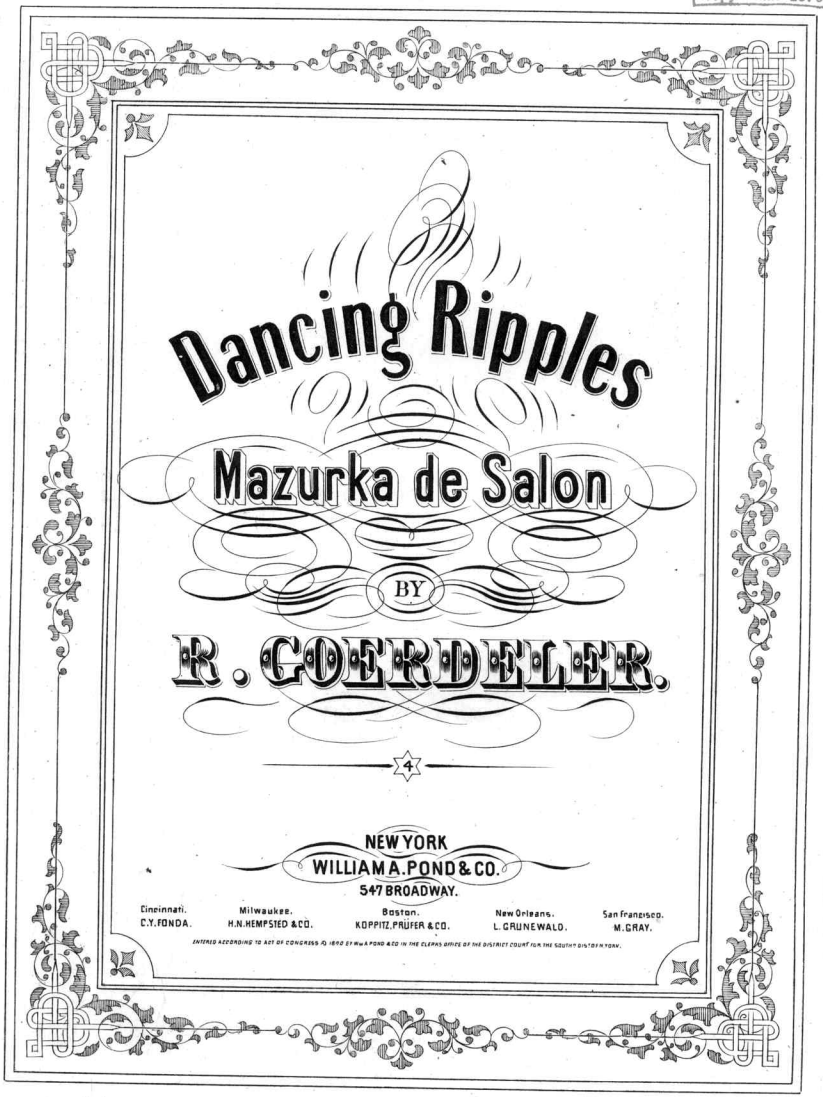

Dancing Ripples

Mazurka de Salon

BY

R. GOERDELER.

NEW YORK
WILLIAM A. POND & CO.
547 BROADWAY.

Cincinnati.	Milwaukee.	Boston.	New Orleans.	San Francisco.
C.Y. FONDA.	H.N. HEMPSTED & CO.	KOPPITZ, PRÜFER & CO.	L. GRUNEWALD.	M. GRAY.

ENTERED ACCORDING TO ACT OF CONGRESS IN 1890 BY WM A POND & CO IN THE CLERKS OFFICE OF THE DISTRICT COURT FOR THE SOUTH DISTRICT OF NEW YORK.

DANCING RIPPLES.

MAZURKA DE SALON. R. GŒRDELER, Op. 55.

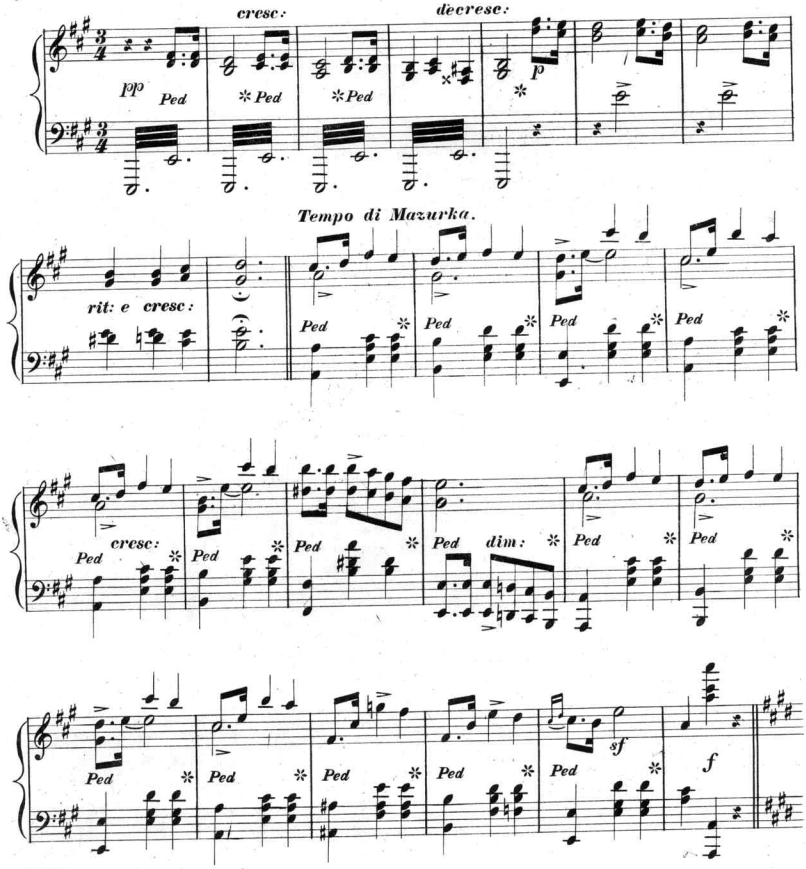

Entered acc: to Act of Congress AD. 1870 by Wm A. POND & Co. in the Clerk's Office of the Dt. Ct. of the South'n Dt. of N.Y.

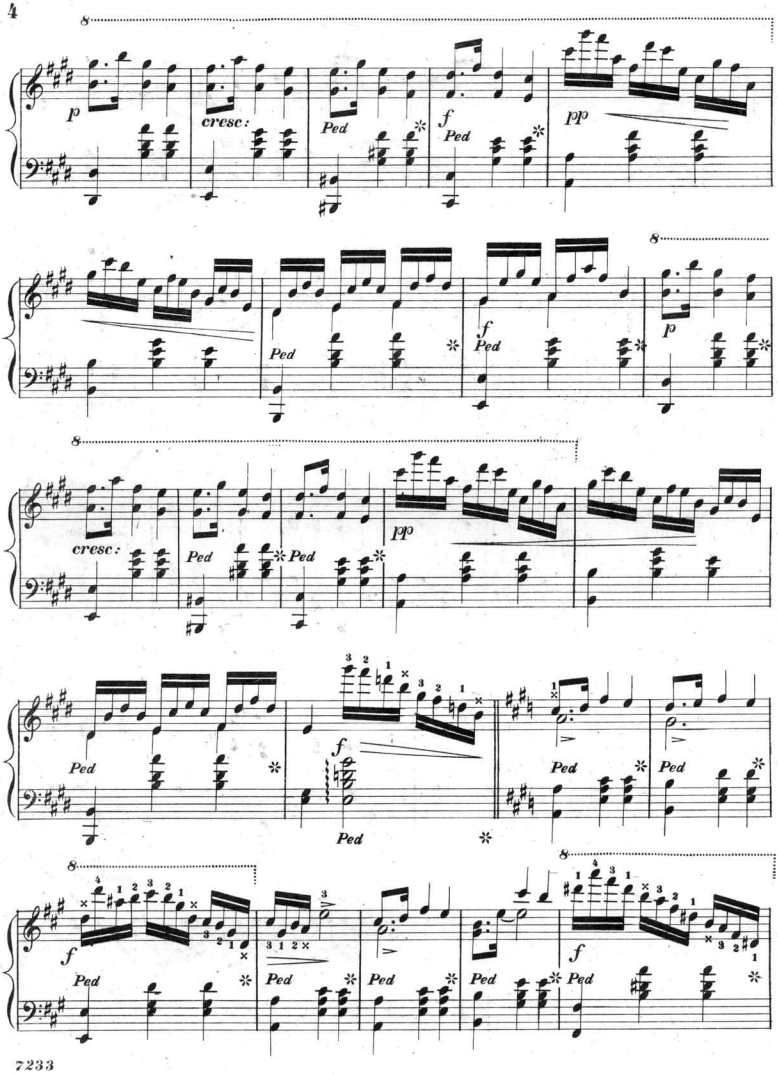
8
p
cresc:
Ped
f
Ped
pp
8
Ped
f
Ped
p
8
cresc:
Ped
Ped
pp
Ped
f
Ped
Ped
Ped
8
f
Ped
Ped
Ped
Ped
8
f
Ped

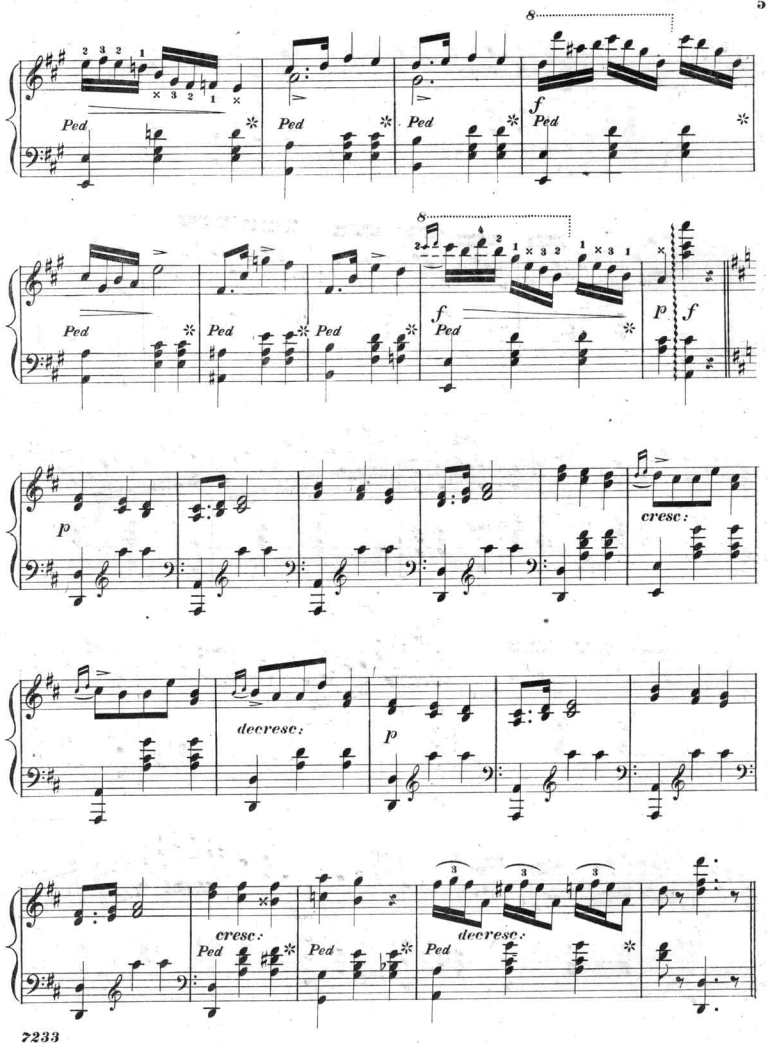
8
Ped
f
p
cresc.
decresc.
cresc.
decresc.

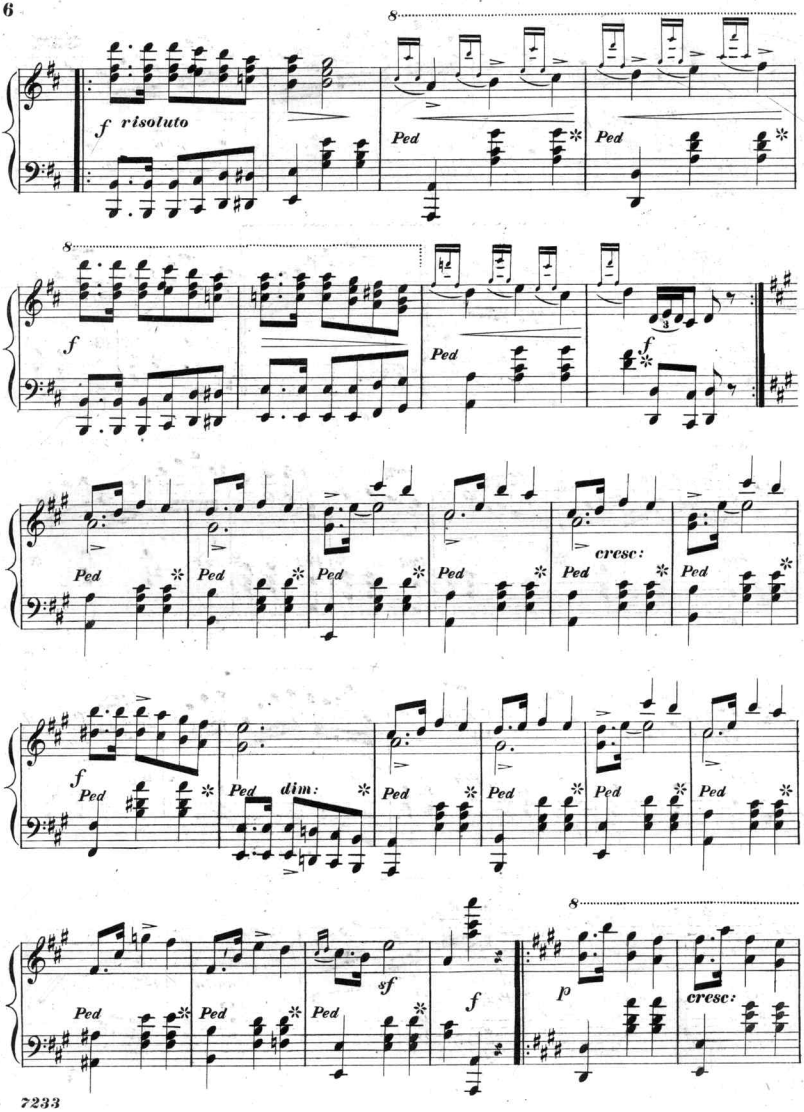
f risoluto
Ped
8
f
cresc:
dim:
sf
p

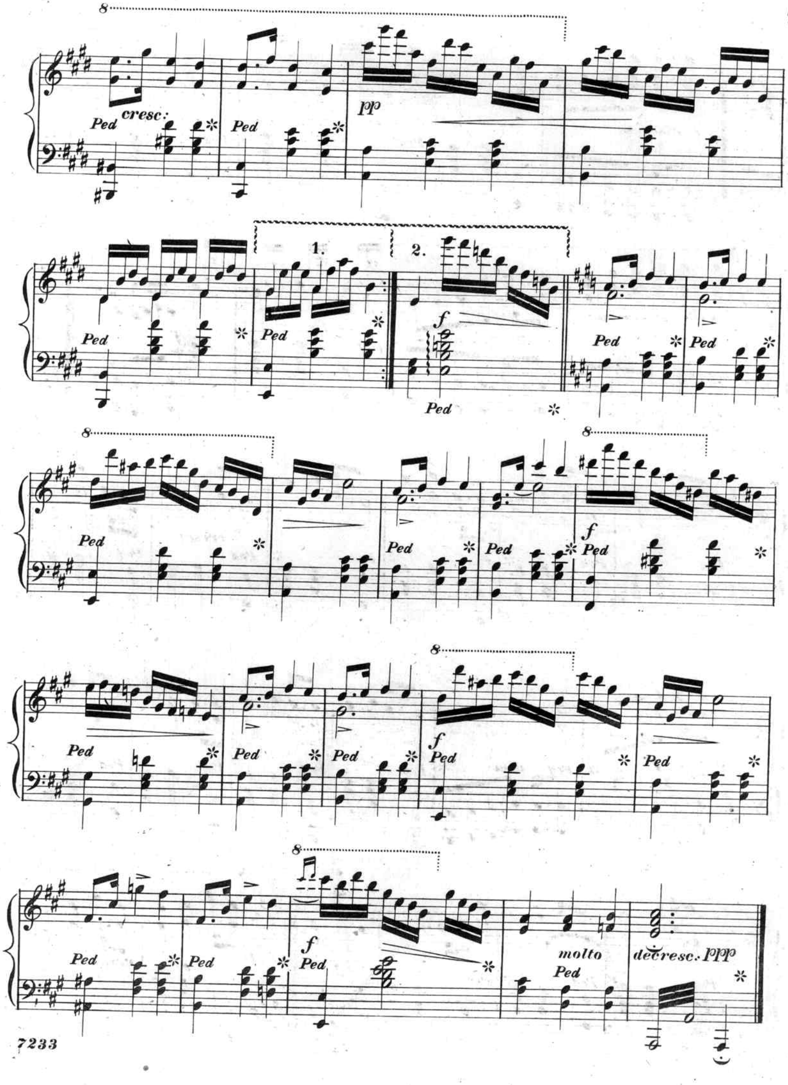
cresc:
Ped
pp
1.
2.
f
molto
decresc.
ppp

Scanning Target
Edison Sheet Music -- Instrumental

Item no.: **100000629**

Title: **Dancing ripples, op. 55**

Box no. and finding aid no.: **103/1115**

Digitization note:

Contact: Karen Lund, x70156
Lauren Woodis, x73939
Pat Padua, x75904