NO

3-OCT 31
Copy 1973

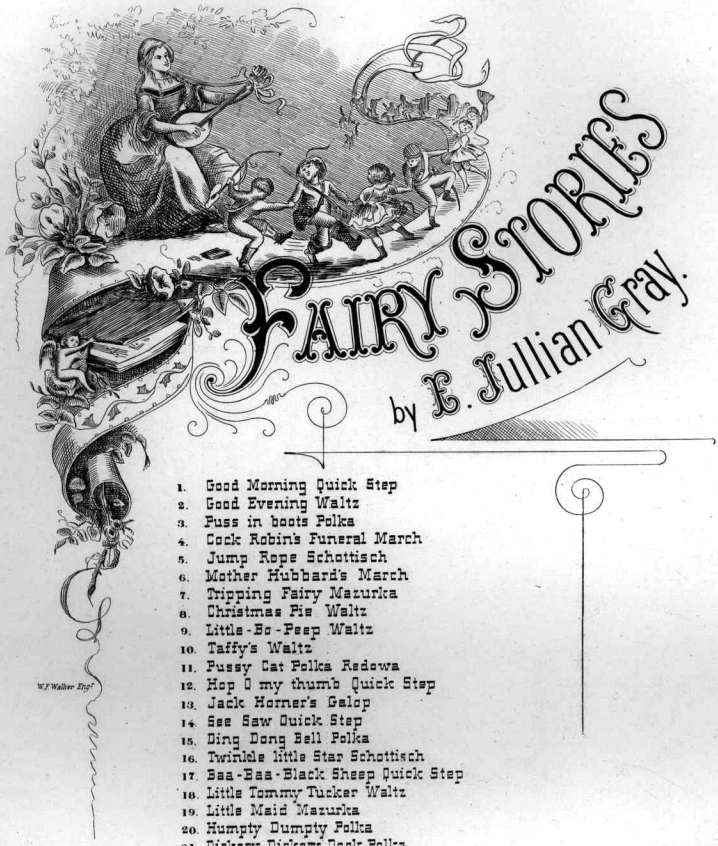

1. Good Morning Quick Step
2. Good Evening Waltz
3. Puss in boots Polka
4. Cock Robin's Funeral March
5. Jump Rope Schottisch
6. Mother Hubbard's March
7. Tripping Fairy Mazurka
8. Christmas Pie Waltz
9. Little-Bo-Peep Waltz
10. Taffy's Waltz
11. Pussy Cat Polka Redowa
12. Hop O my thumb Quick Step
13. Jack Horner's Galop
14. See Saw Quick Step
15. Ding Dong Bell Polka
16. Twinkle Little Star Schottisch
17. Baa-Baa-Black Sheep Quick Step
18. Little Tommy Tucker Waltz
19. Little Maid Mazurka
20. Humpty Dumpty Polka
21. Dickory Dickory Dock Polka
22. Man in the Moon March
23. Sing a song a sixpence Galop
24. Tom the Piper's son Schottisch
25. Goosey goosey gander Waltz

BOSTON
G. D. Russell & Company
126 Tremont St.
San Francisco Mc Currie & Weber & Co.

Entered according to act of Congress in the year 1870 by G.D. Russell & Company in the office of the Librarian of Congress at Washington

MAN IN THE MOON MARCH.

FAIRY STORIES. by E. Jullian Gray.

No 22.

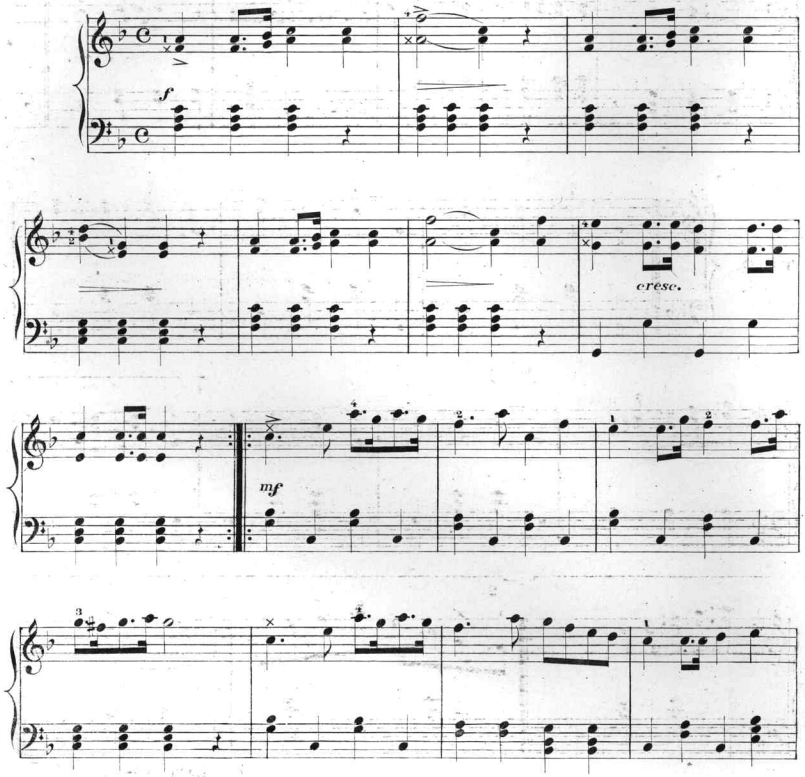

Copyright 1876 by G.D.Russell.& Company.

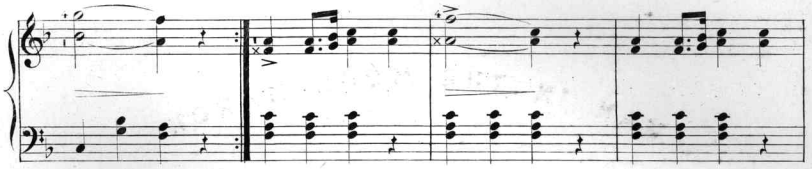

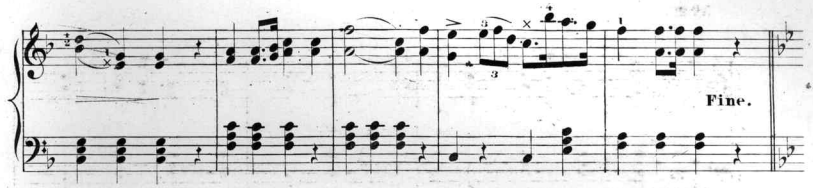

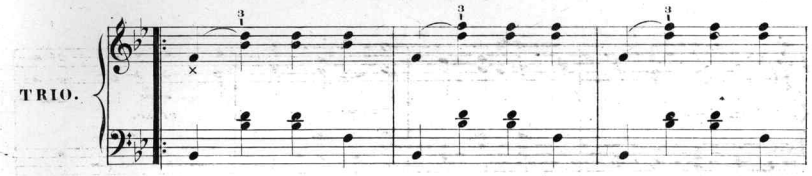

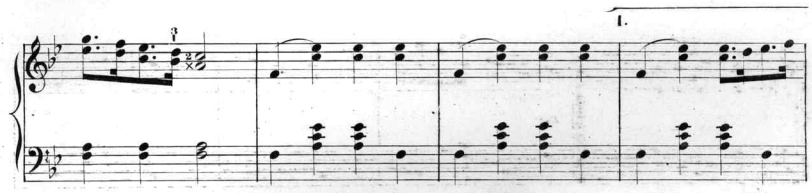

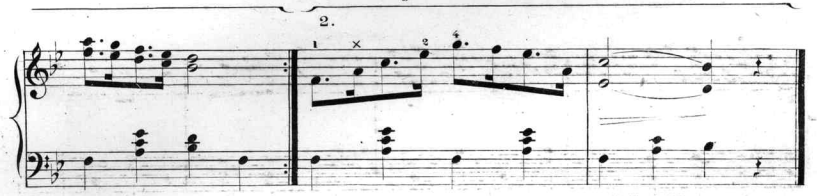

D.C.al Fine.

Scanning Target
Edison Sheet Music -- Instrumental

Item no.: **100000671**

Title: **Man in the moon march**

Box no. and finding aid no.: **104/1157**

Digitization note:

Contact: Karen Lund, x70156
Lauren Woodis, x73939
Pat Padua, x75904