3 - OCT 3 0
Copy ..... 1973

NO.

à

Monsieur J. Fitzgerald.

Son cher Ami

# FAREWELL IF EVER FONDEST PRAYER

MOTIF ALLEMAND

# VARIÉ

Pour le Piano

Par

## CH. GROBE.

50 Cts Nett.

Op. 204

St LOUIS

Published by BALMER & WEBER. 58 Fourth St.

Entered according to act of Congress Ao. 1851 by Balmer & Weber in the Clerks Office of the district Court of Mo.

# FAREWELL IF EVER FONDEST PRAYER.

## With Variations.

Ch: Grobe Op: 204.

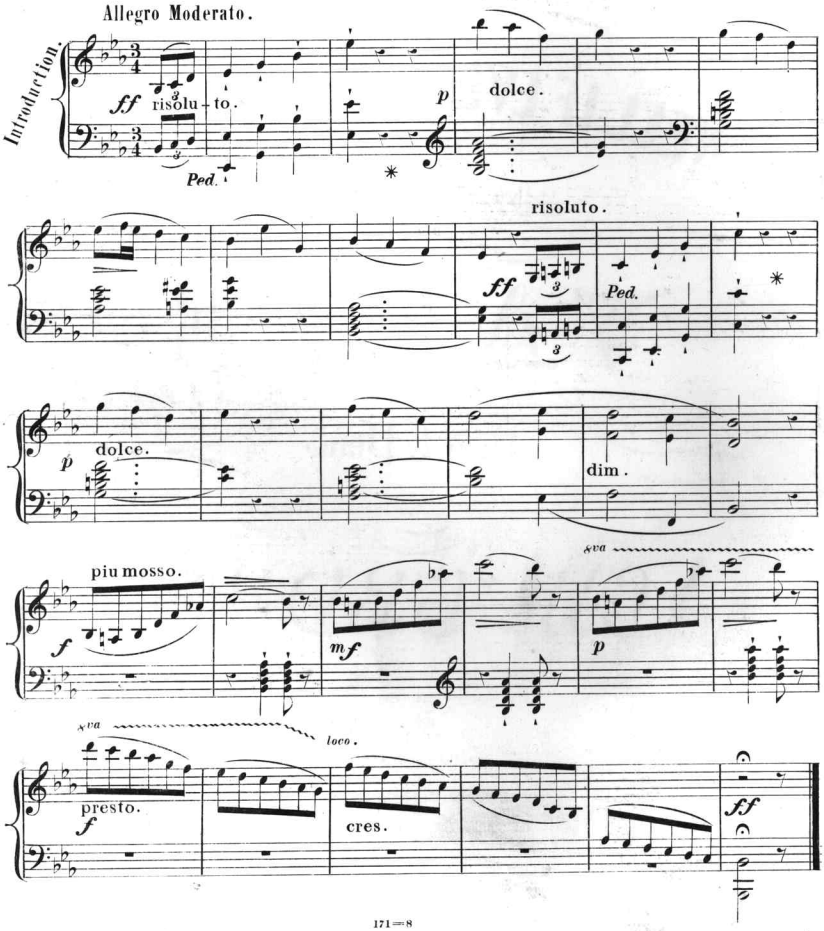

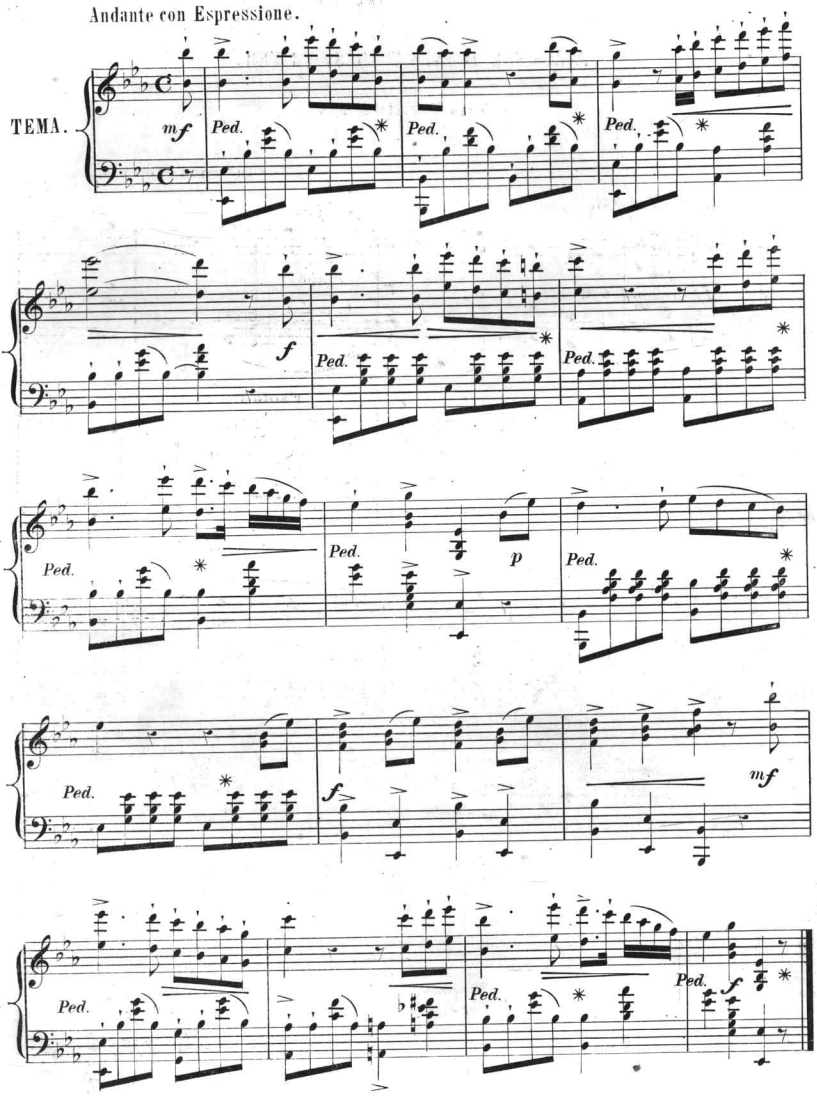
Andante con Espressione.
TEMA.
mf
Ped.
f
p
mf

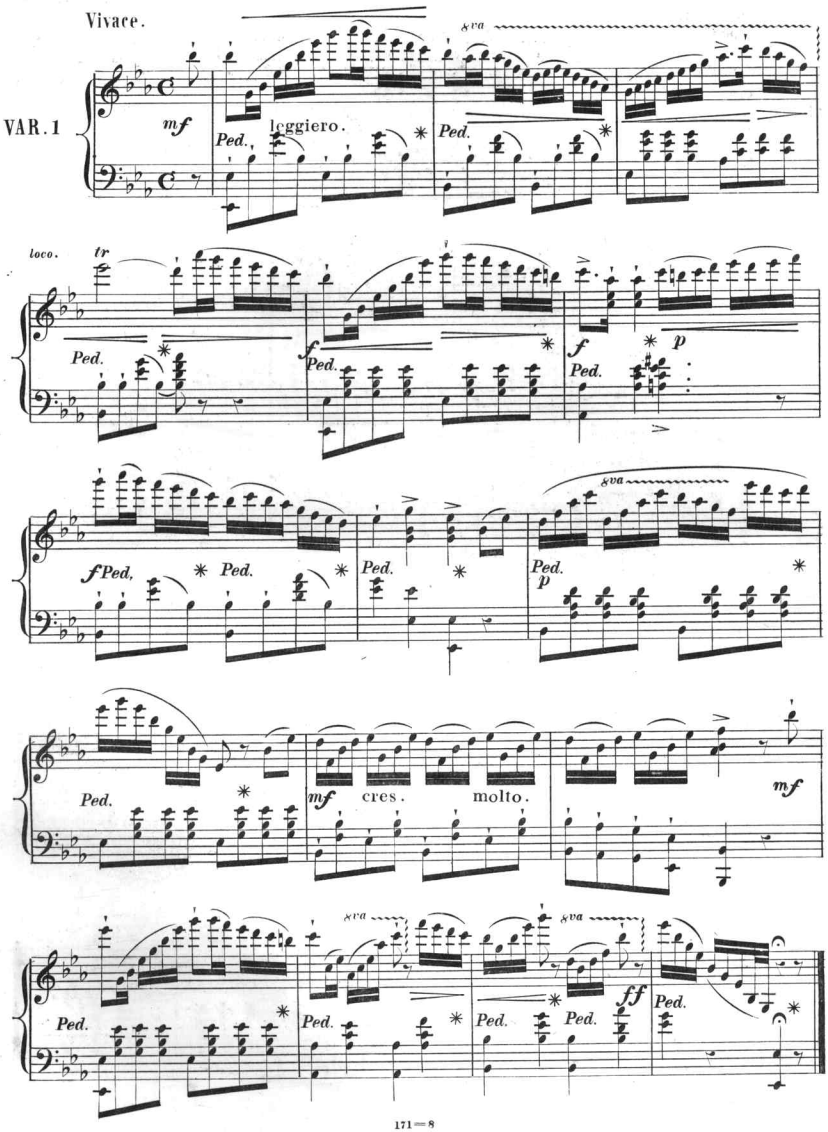
Vivace.
VAR. 1
mf
leggiero.
Ped.
8va
loco.
tr
f
p
cres.
molto.
ff

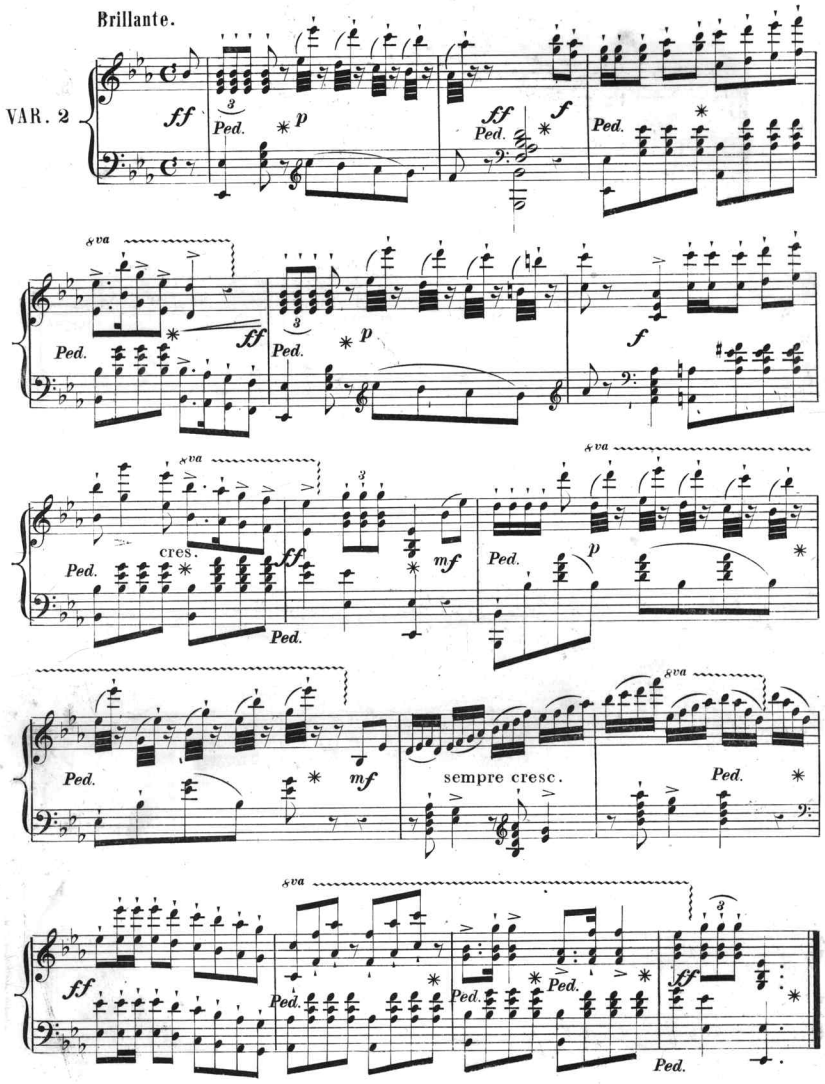
Brillante.
VAR. 2
ff
Ped.
p
ff
f
8va
cres.
mf
sempre cresc.

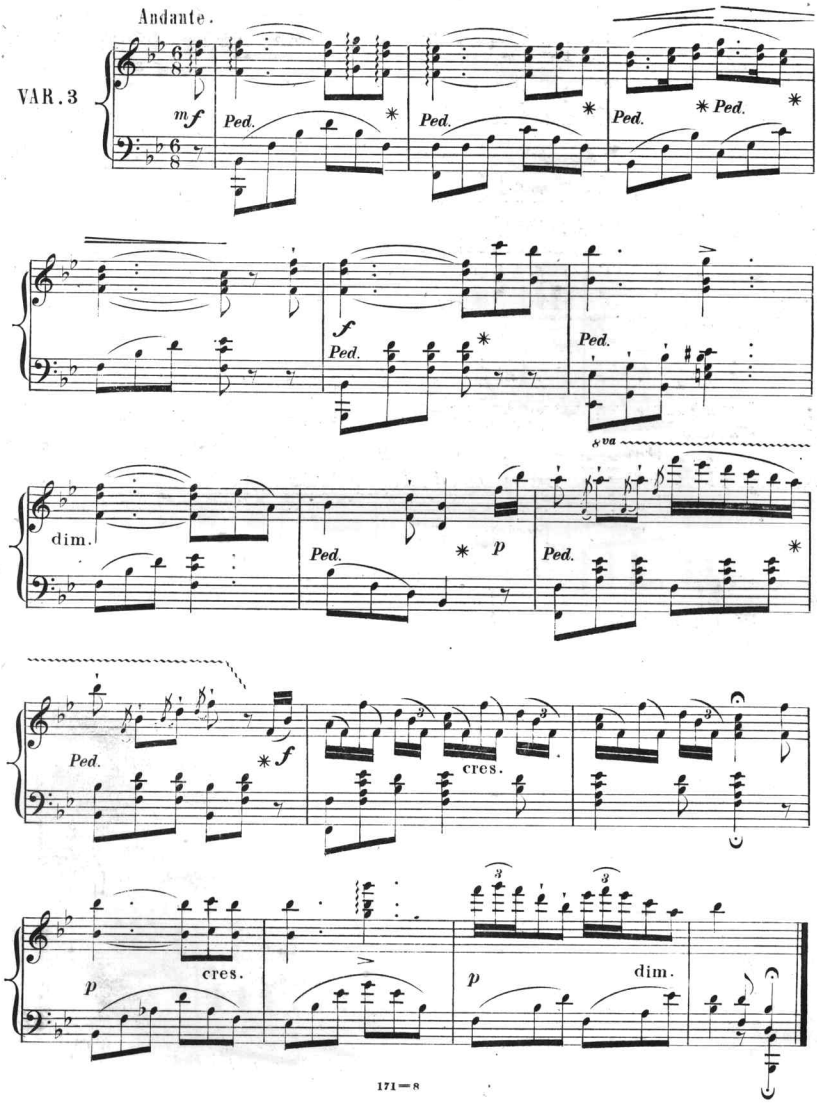
Andante.
VAR. 3
mf
Ped.
Ped.
Ped.
Ped.
f
Ped.
Ped.
8va
dim.
Ped.
p
Ped.
Ped.
f
cres.
p
cres.
p
dim.

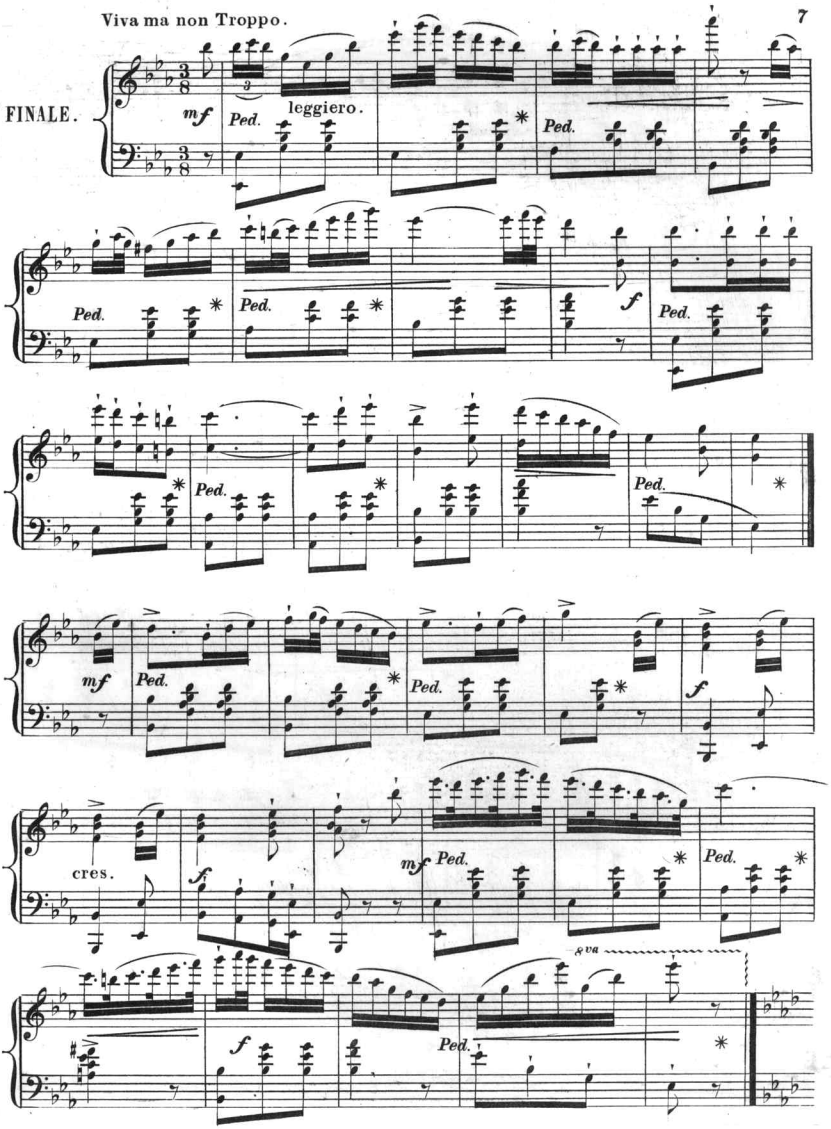
Viva ma non Troppo.
FINALE.
mf
leggiero.
Ped.
f
cres.
8va

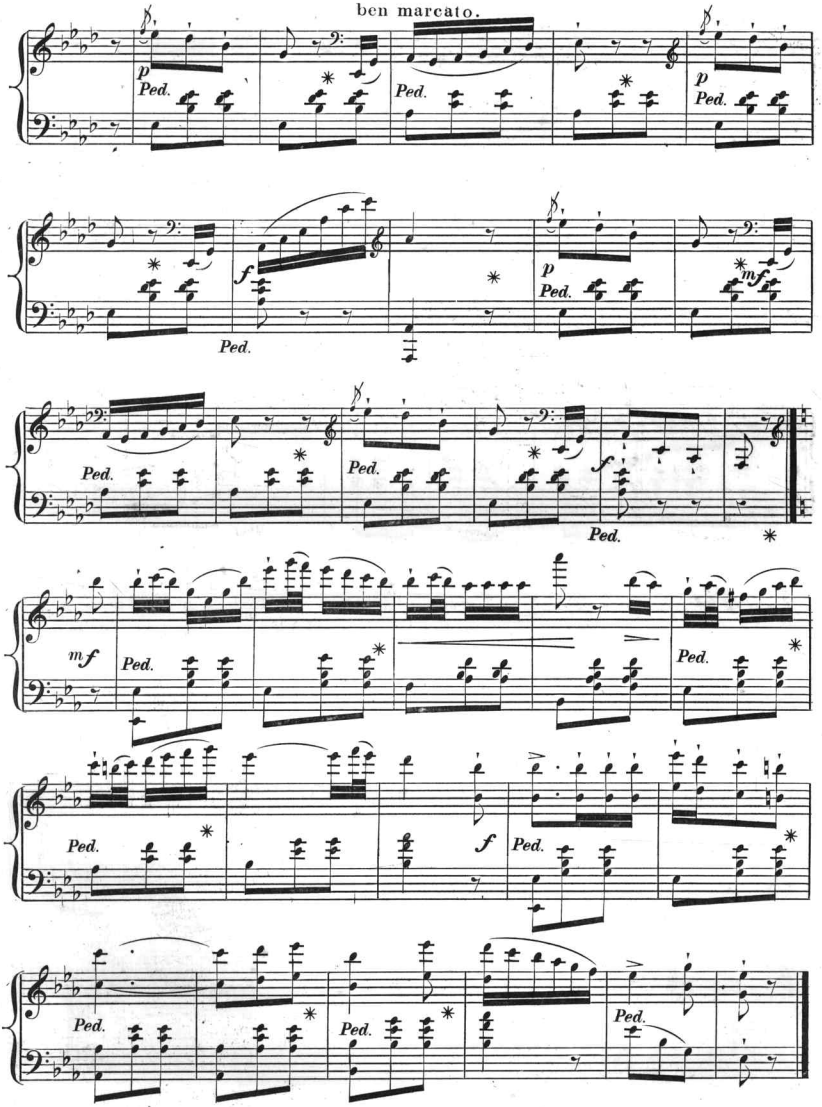
ben marcato.
p
Ped.
Ped.
p
Ped.
f
Ped.
p
Ped.
mf
Ped.
Ped.
f
Ped.
mf
Ped.
Ped.
Ped.
f
Ped.
Ped.
Ped.
Ped.

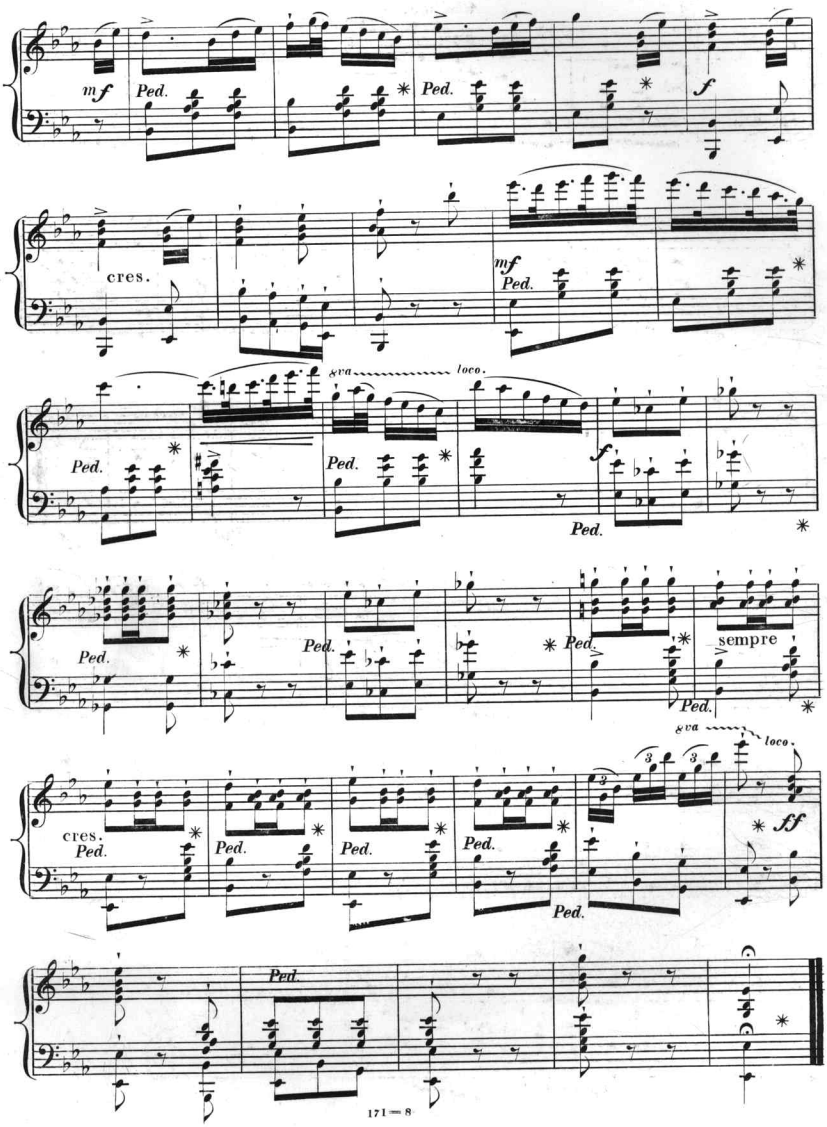
mf
Ped.
Ped.
f
cres.
mf
Ped.
8va
loco.
Ped.
Ped.
f
Ped.
Ped.
Ped.
Ped.
sempre
Ped.
8va
loco.
cres.
Ped.
Ped.
Ped.
Ped.
Ped.
ff
Ped.

**Scanning Target**
**Edison Sheet Music -- Instrumental**

**Item no.:** **100000701**

**Title:** **Farewell if ever fondest prayer, op. 204**

**Box no. and finding aid no.:** **104/1187**

**Digitization note:**

Contact: Karen Lund, x70156
Lauren Woodis, x73939
Pat Padua, x75904