NO

3 - OCT 30
Copy 1973

FLORAL SET

for

PIANO

by

James Bellak.

Geo F. Swain

Solo. 2 Duett

Each.

1 FLORAL SCHOTTISCH.
2 OFFER WALTZ.
3 ROCK MARCH.
4 SWEET ROSES WALTZ.
5 MIDNIGHT MOON QUICK STEP.
6 MILITARY POLKA.
7 FANNY POLKA.
8 FAUST MARCH.
9 BONNIE BLUE FLAG WALTZ.
10 MARYLAND MY MARYLAND MAZURKA
11 PONY GALOP.
12 FAUST GALOP.
13 WALTZ FOR LITTLE FOLKS.
14 AN OLD POLKA.
15 KISS WALTZ (Il Bacio)
16 CRISPINO GALOP.
17 GUARDS WALTZ.
18 EN AVANT MARCH.
19 MABEL WALTZ.

BOSTON
OLIVER DITSON & Co 451 WASHINGTON ST
N. YORK. C.H. DITSON & CO. 711 Broadway.
PHILA J.E. DITSON & CO. Suc'r to Lee & Walker.
Cinn J. Church & Co. Boston J.C. Haynes & Co. Chicago Lyon & Healy
Ent. according to Act of Congress A.D. 1851 by James Bellak in the Clerk's Office of the Dist Crt. of Eh. Dt. of Pa

SWEET ROSES WALTZ.

FLORAL SETT. No. 4. J. BELLAK.

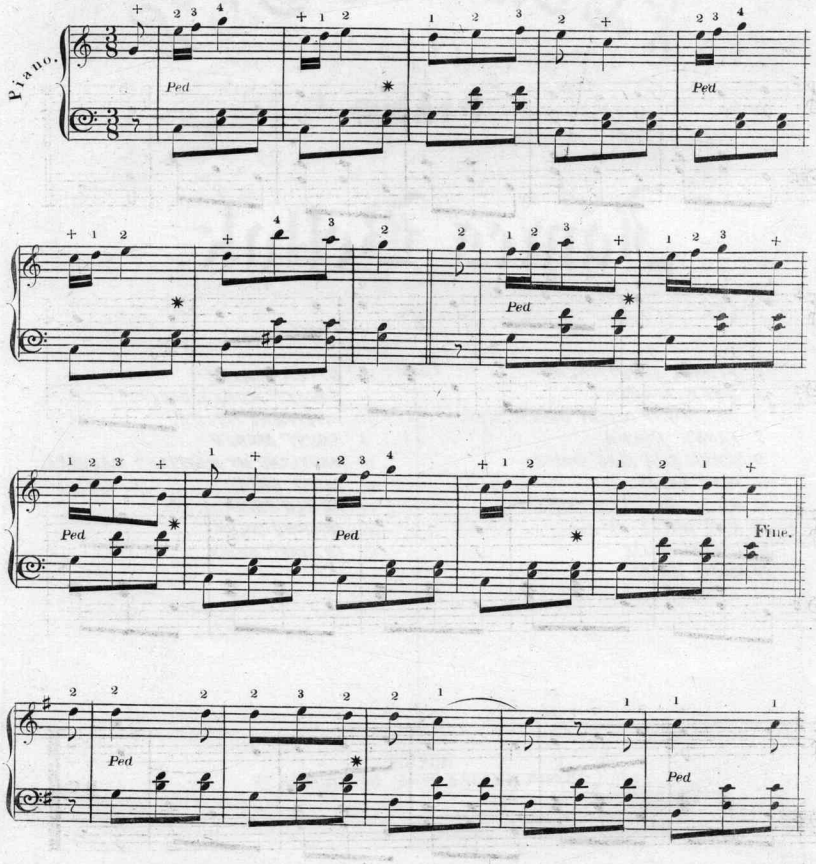

Etd. acc. to Act of Congress A. D. 1864 by Lee & Walker in the Clks. Office of the Dt. Ct. of the East. Dt. of Pa.

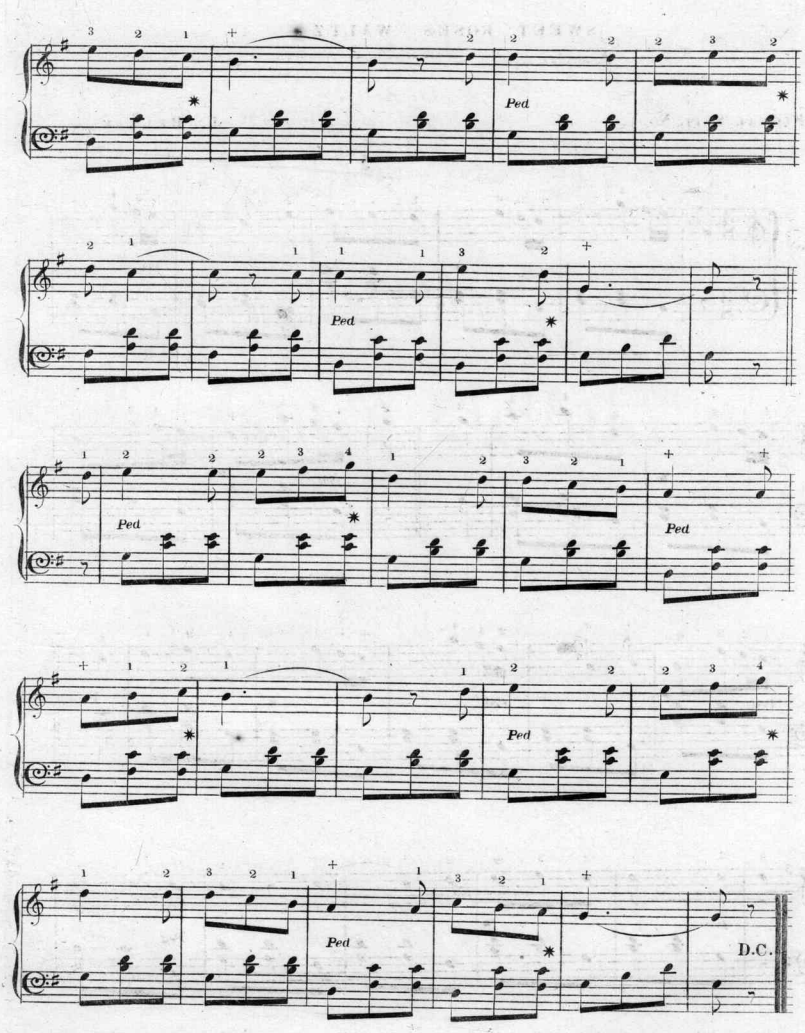
Ped
Ped
Ped
Ped
Ped
Ped
D.C.

Scanning Target
Edison Sheet Music -- Instrumental

Item no.: **100000731**

Title: **Sweet roses waltz**

Box no. and finding aid no.: **90/244**

Digitization note:

Contact: Karen Lund, x70156
Lauren Woodis, x73939
Pat Padua, x75904