NO

3 - OCT 31
Copy 1973

Miss Frances Morris Janney

JEWELS

FOR THE

PIANO

by

JAS. BELLAK.

3

Operatic

No.	1	LUCREZIA BORGIA
	3	MARTHA
	5	MARCO SPADA BY AUBER
	7	LUCIA DI LAMERMOOR
	9	SONNAMBULA
	11	TORQUATO TASSO FATAL GOFFREDO
	13	BRONZE HORSE
	15	BELISARIO
	17	FILLE DU REGIMENT

Miscelaneous

No.	2	CARNIVAL OF VENICE, VARIATIONS
	4	HEARTS EASE SCHOTTISCH
	6	SWITZERS FAREWELL WALTZ
	8	MERRY COTTENFIELD POLKA
	10	LOVE TEAR WALTZ
	12	TURKISH CALOP.
	14	SWEET WILLIAM SCHOTTISCH
	16	BEAUTIFUL VENICE WALTZ
	18	MONASTERY BELL

Philadelphia LEE & WALKER *1101 Chesnut St*
Louisville by BATCLIFFE & BOYCE
Entered according to act of Congress At 1854 by Lee & Walker in the Clerks Office of Ph. Ct. of Ea. Dt. of Pa.
E. M. Gerthy

SWITZER FAREWELL WALTZ

JEWELS. Nº 6

Op: 219. J. BELLAK.

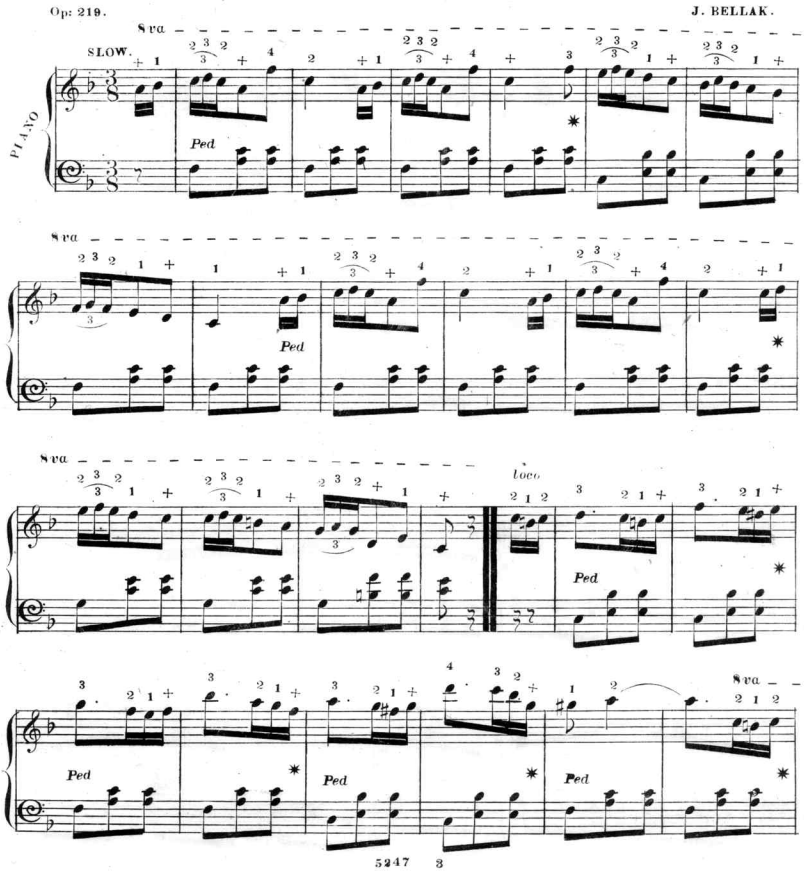

Entered according to Act of Congress in the Year 1854 by J. Bellak in the Clerks Office of the District Court of the Eastern District of Penn.

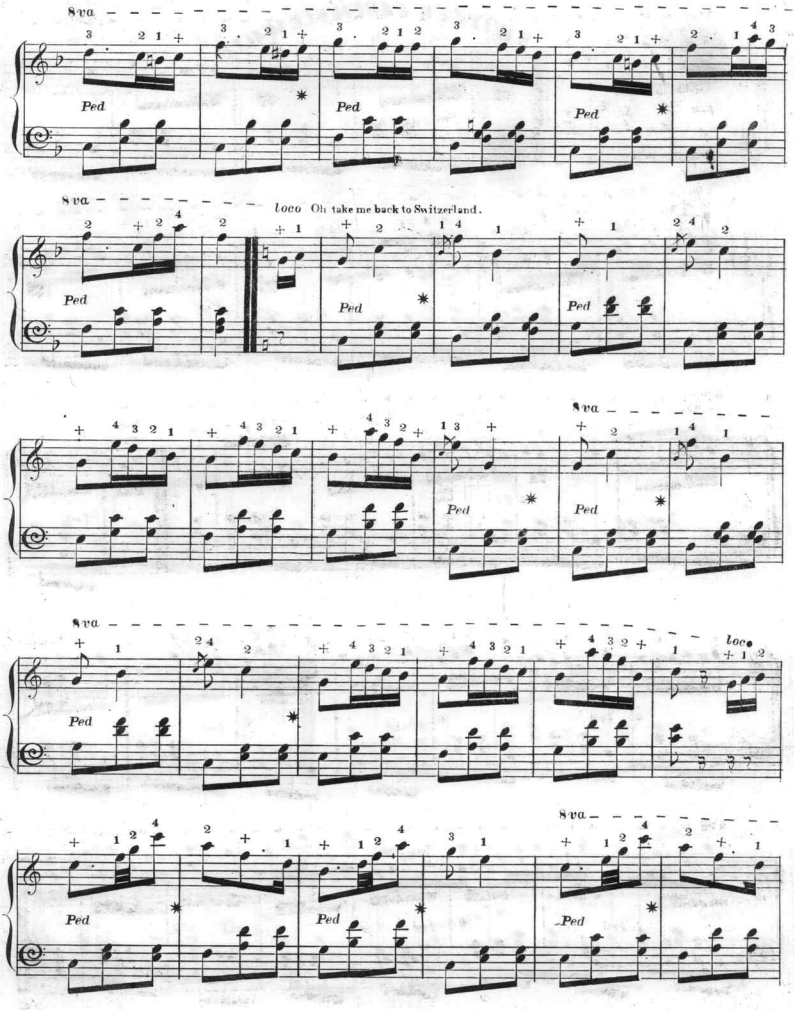
8va
Ped
8va
loco Oh take me back to Switzerland.
Ped
8va
Ped
8va
loco
Ped
8va
Ped

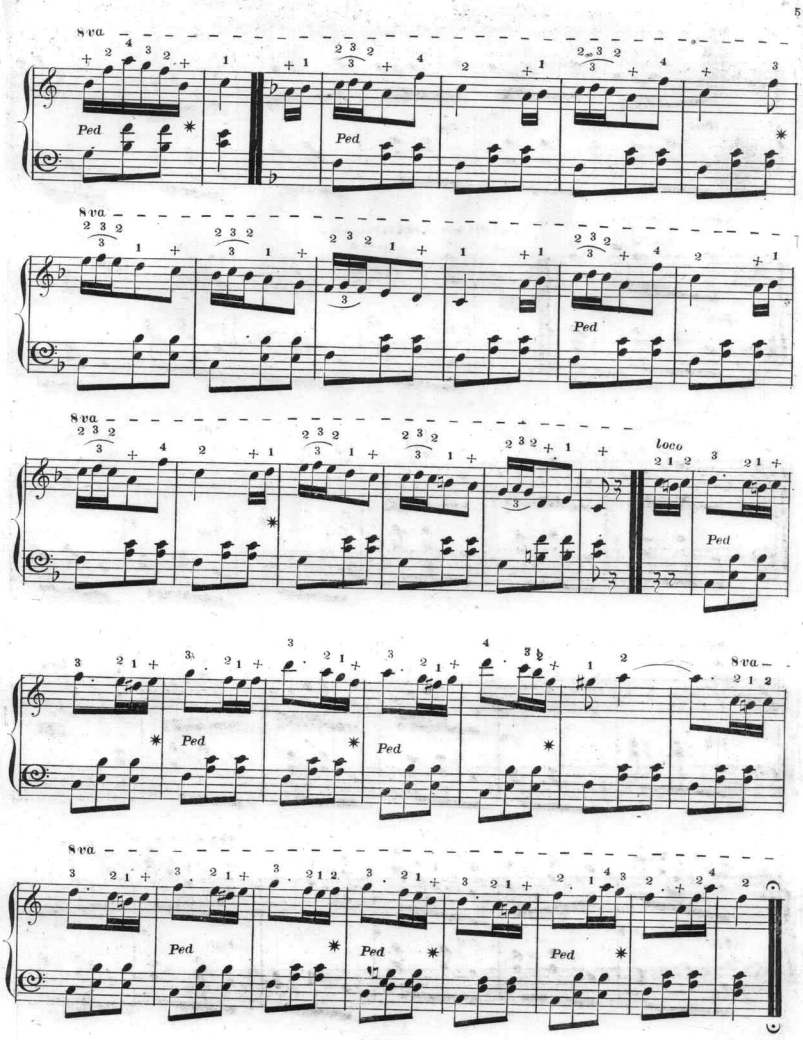
8va
Ped
loco

Scanning Target
Edison Sheet Music -- Instrumental

Item no.: **100000732**

Title: **Switzer's farewell waltz, op. 219, no. 6**

Box no. and finding aid no.: **90/245**

Digitization note:

Contact: Karen Lund, x70156
Lauren Woodis, x73939
Pat Padua, x75904