Copy

THE

MUSICAL PASTIME.

STANDARD FAVORITES.

Ah che la Morte	*Osborne.*	50
Alexander Quadrille	*Losse.*	50
Angelus Bells	*Dorn.*	65
A'Votre Sante	*Pettit.*	50
Barbe Bleue	*Cramer.*	1.00
Bohemian Girl	*Cramer.*	75
Butterfly	*Spindler.*	50
Cachoucha	*Raff.*	1.00
Campanella (La)	*Egghard.*	60
Capriccio	*Pettit.*	50
Chant des Buveurs	*Egghard.*	50
Carnival of Venice	*Schulhoff.*	1.00
Charge of the Hussars	*Spindler.*	50
Convent Bells	*Spindler.*	50
Courriers (Les)	*Ritter.*	75
Donna (La) del Lago	*Kuhe.*	1.00
Enchantment Mazurka	*Boettger.*	50
Etude Mazurka	*Talexy.*	50
Evening Chimes	*Kafka.*	50
Faust	*Lanner.*	90
Fille (La) de Madame Angot, Arranged by	*Cramer.*	1.00
Fleur des Alpes	*Egghard.*	50
Fontaine (La)	*Lysberg.*	50
Harpe (La) Eolienne	*Kruger.*	75
In der Muhle	*Tedesco.*	50
In Terra Sola	*Kuhe.*	50
In the Moonlight	*Oesten.*	50
Leonie Mazurka	*Bellak.*	50
Les Bords du Rhin Waltz	*Hunten.*	50
Lustspiel Overture	*Keler.*	75
Maggie's Secret	*Kuhe.*	75
Rippling Waves	*Spindler.*	60
Two Angels	*Blumenthal.*	75
Girofle-Girofla. Parts 1 & 2	*Cramer.*	75
Flowers of the Forest, &c	*Pape.*	75
Tarantelle	*Heller.*	60
Come Back to Erin	*Kuhe.*	65
Agonies of Tantalus. Overture	*Suppe.*	75
Home, Sweet Home	*Egghard.*	50
Bouquet of Roses	*Van Gael.*	50
Martha	*Beyer.*	75
Zampa	*Dorn.*	75
May Bells	*Kafka.*	60
Martyrs	*Bellak.*	50
Menuet	*Lysberg.*	60
Menuet du Boudoir	*Satter.*	50
Murmuring of the Brook	*Dorn.*	60
Murmuring of the Forest	*Braungardt.*	50
My Star	*Kafka.*	50
My Star	*Kulling.*	50
Oberon	*Dorn.*	75
Poacher's Song	*Ritter.*	65
Pas de Charge	*Mattei.*	75
Perles et Diamants Mazurka	*Sutter.*	50
Petit Ange	*Egghard.*	50
Pardon de Ploermel	*Bellak.*	60
Polish Serenade	*Kafka.*	60
Polka des Glaneuses	*Egghard.*	50
Premier Regard	*Voss.*	75
Priere et Marche	*Duvernoy.*	50
Profound Amour	*Egghard.*	40
Romance de Harold	*Nordmann.*	50
Rose (La)	*Hunten.*	1.00
Ruisseau (La)	*Steglich.*	50
Sparkling Cascades Mazurka	*Williams.*	50
Stradella	*Kruger.*	50
Titania	*Wely.*	75
Twilight	*Moniot.*	50
Twittering of Birds	*Billema.*	75
Tyrolean Alpine Song	*Kafka.*	75
Vespers (Les) Siciliennes	*Jaell.*	50
Wiegenlied	*Bendel.*	50
William Tell	*Dorn.*	75
Woman's Praise Mazurka	*Strauss.*	50
Norma	*Dorn.*	50
Il Trovatore	*Dorn*	50
Girofle-Girofla	*Cramer.*	1.50
La Danse des Sauterelles	*Boynton Smith.*	75
Rondo Piacevole	*Bennett.*	75
Cousin et Cousine Schottische	*Egghard.*	50
Silent Night! Holy Night	*St. Gilles.*	60
Caprice Mazurka	*Michel.*	65
Martha	*Dorn.*	60
Music on the Ocean	*Rockstro.*	40

PHILADELPHIA

PUBLISHED BY W. H. BONER & CO. 1102 CHESTNUT ST.

RONDO PIACEVOLE.

William Sterndale Bennett Op. 25

Moderato con grazia

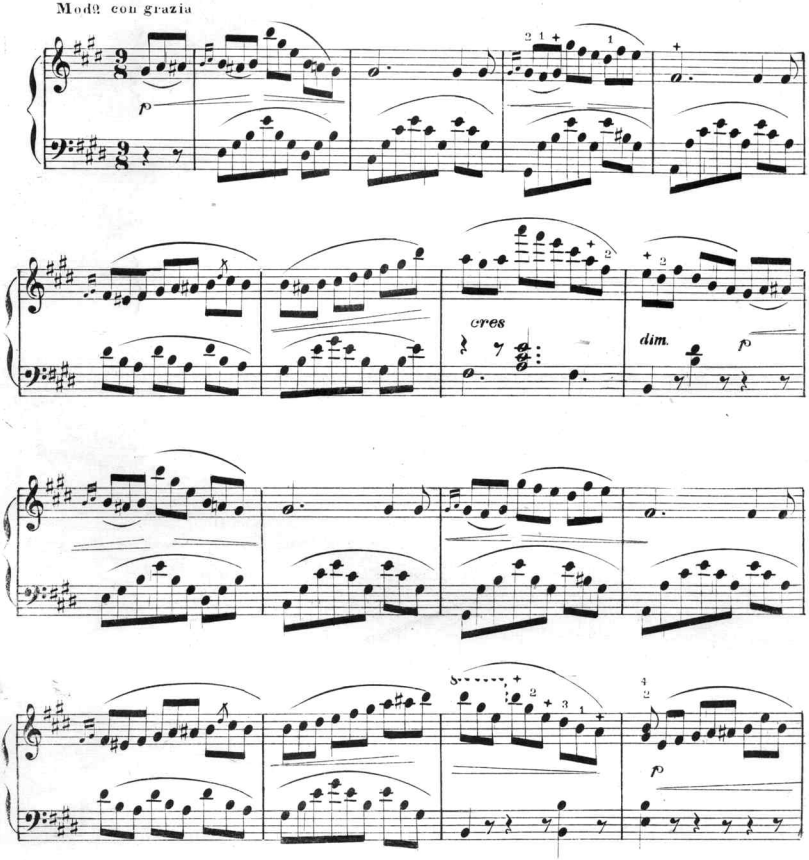

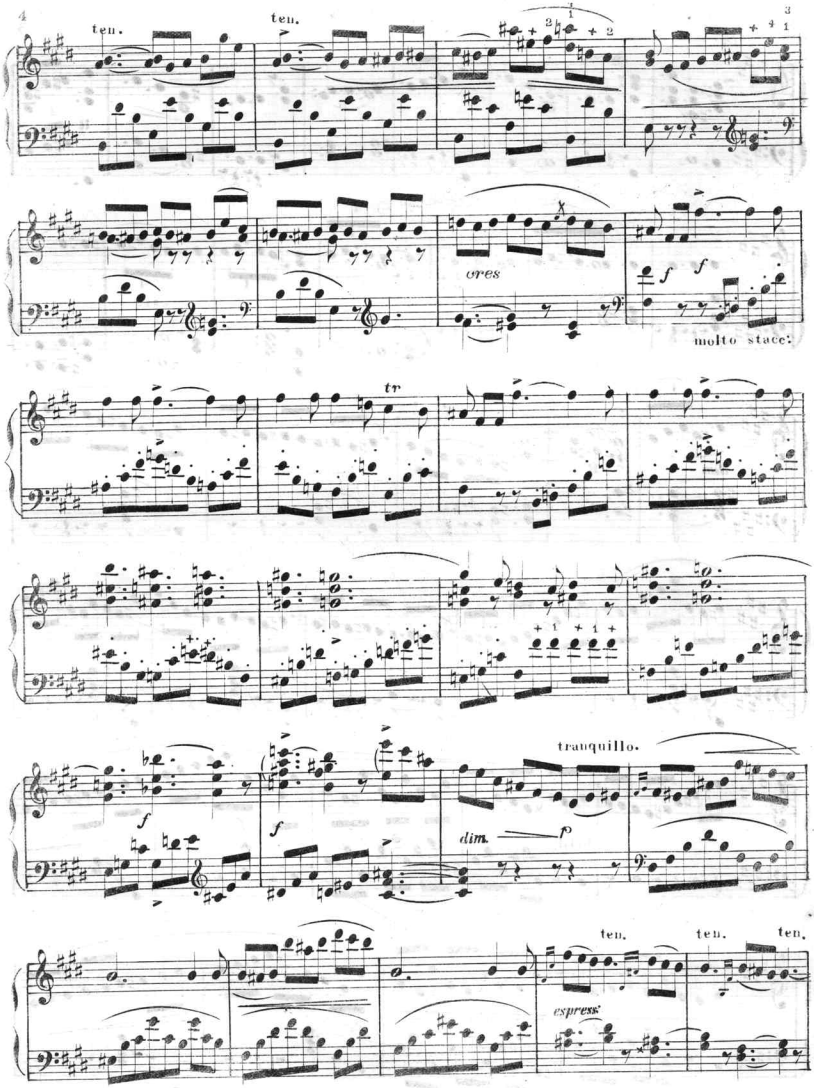
ten.
ten.
cres
molto stacc.
tr
tranquillo.
dim.
ten.
ten.
ten.
espress.

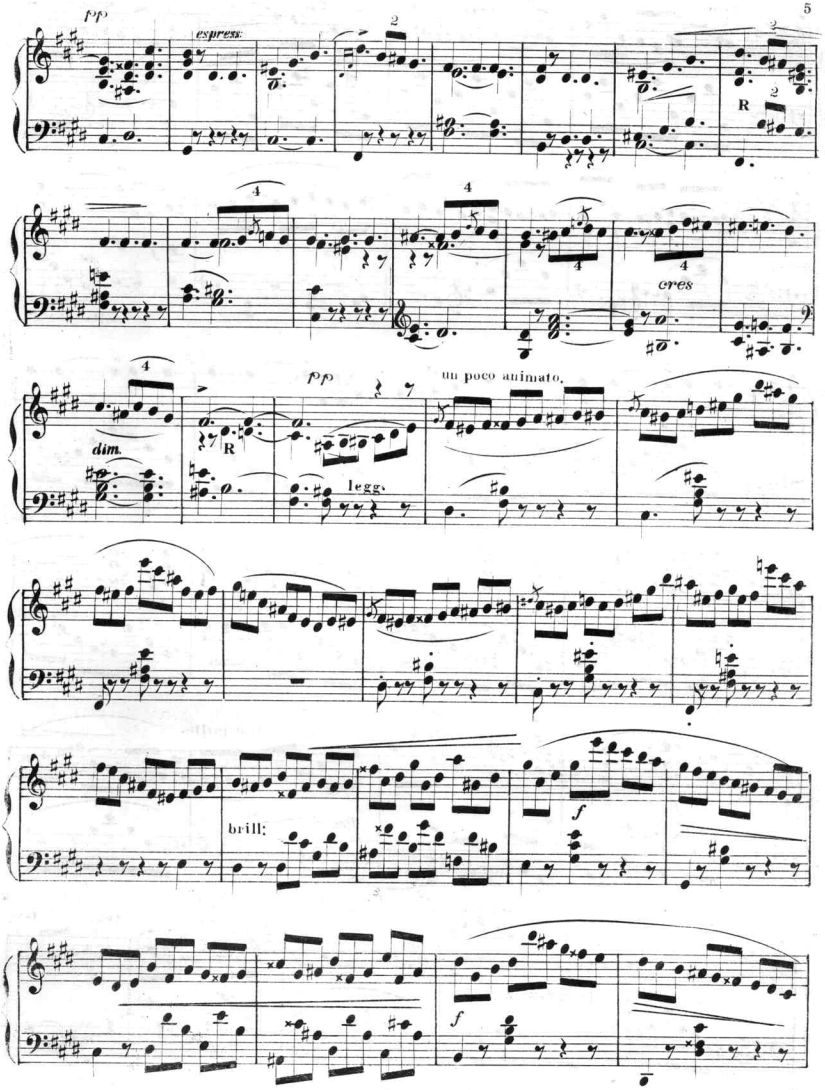
pp
espress.
cres
dim.
pp
un poco animato.
legg.
brill:
f
f

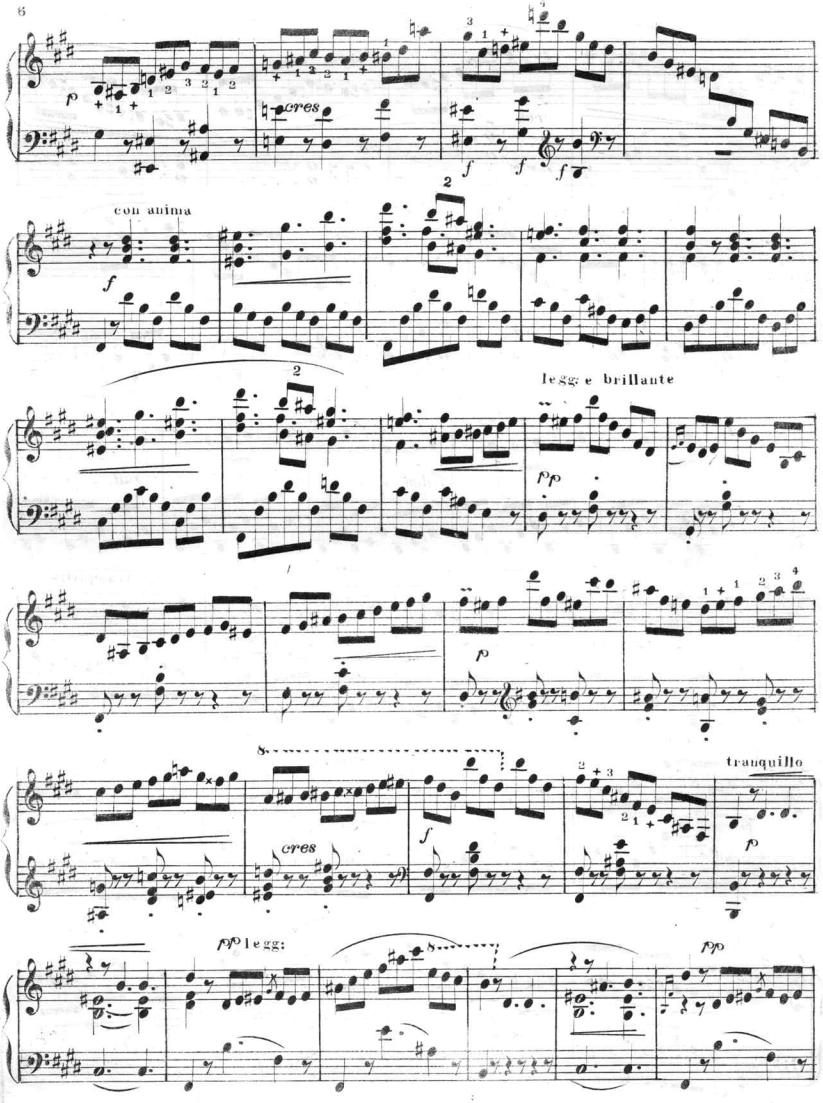
cres
con anima
legg: e brillante
cres
tranquillo
legg:

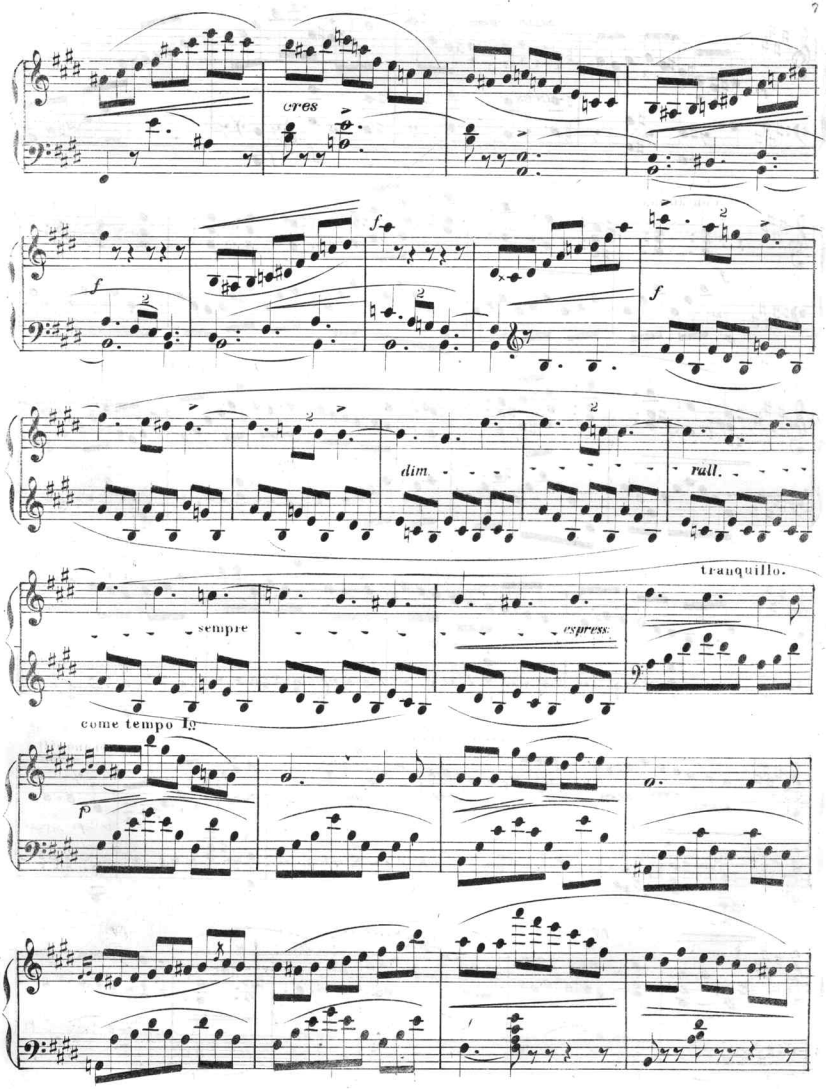
cres
f
f
f
dim.
rall.
tranquillo.
sempre
espress.
come tempo Ig
p

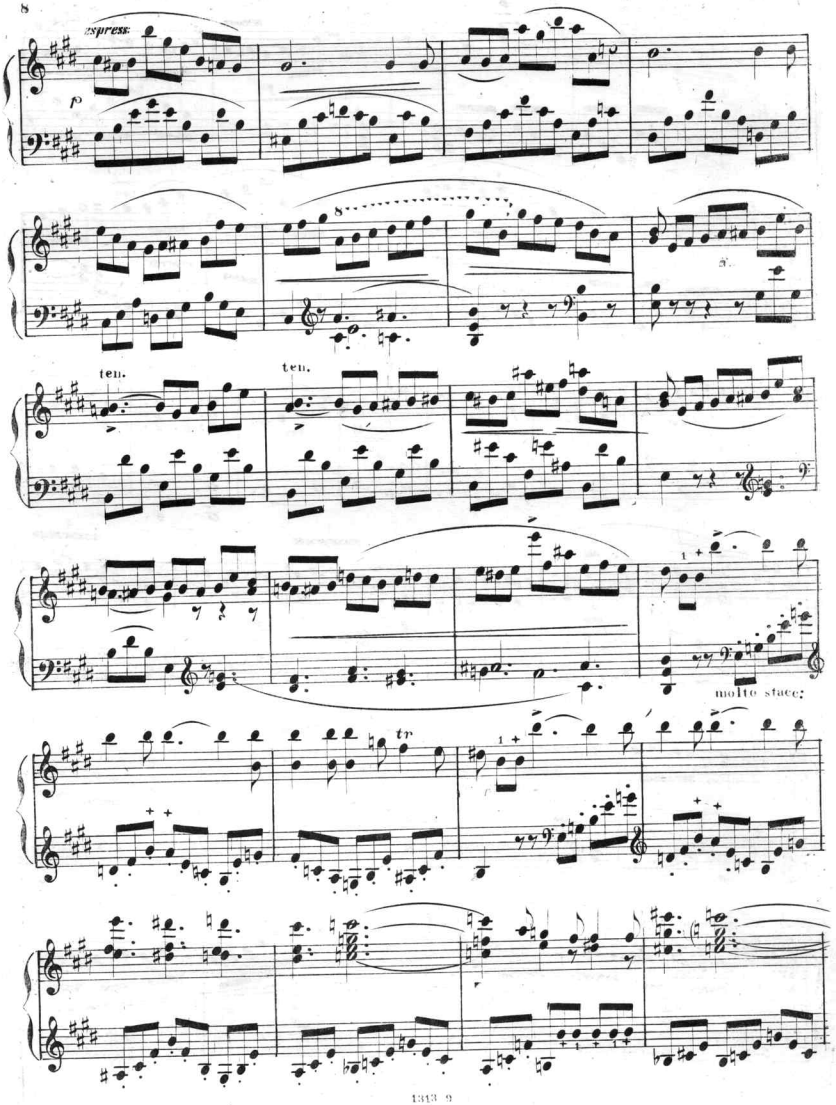
espress:
p
ten.
ten.
molto stacc:
tr

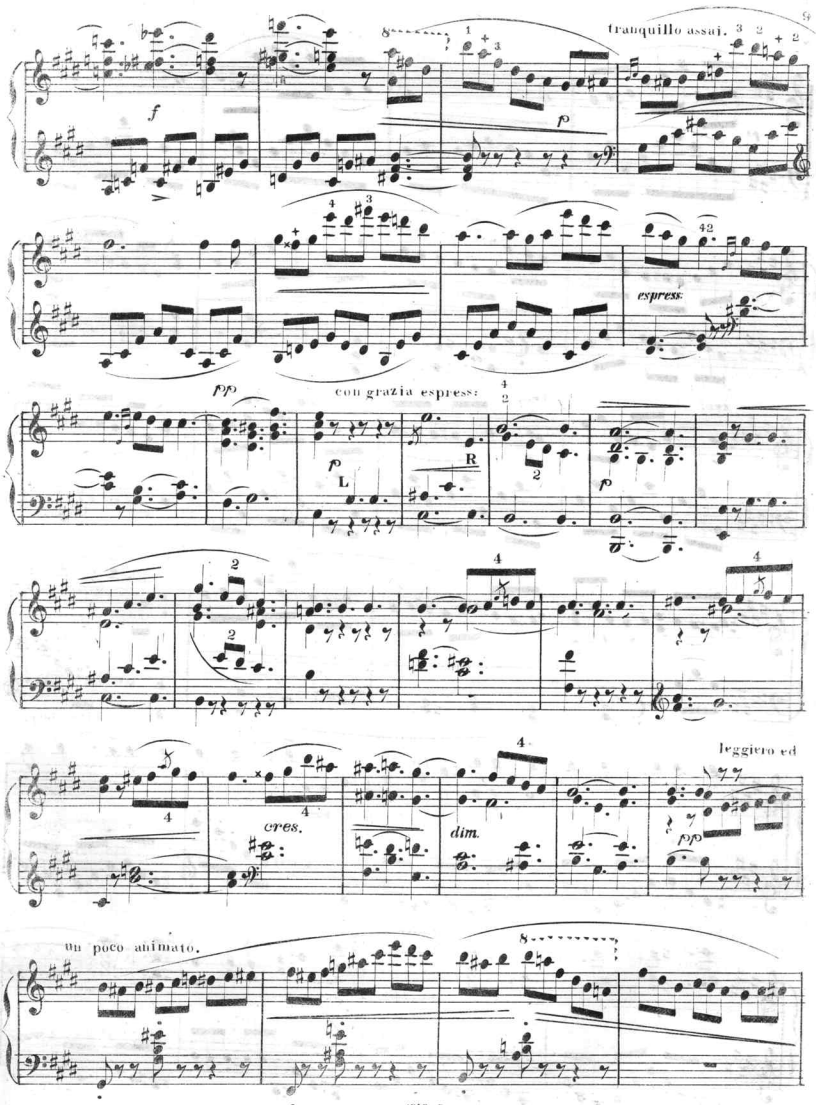
tranquillo assai.
f
p
espress:
pp
con grazia espress:
p
L
R
p
cres.
dim.
leggiero ed
pp
un poco animato.

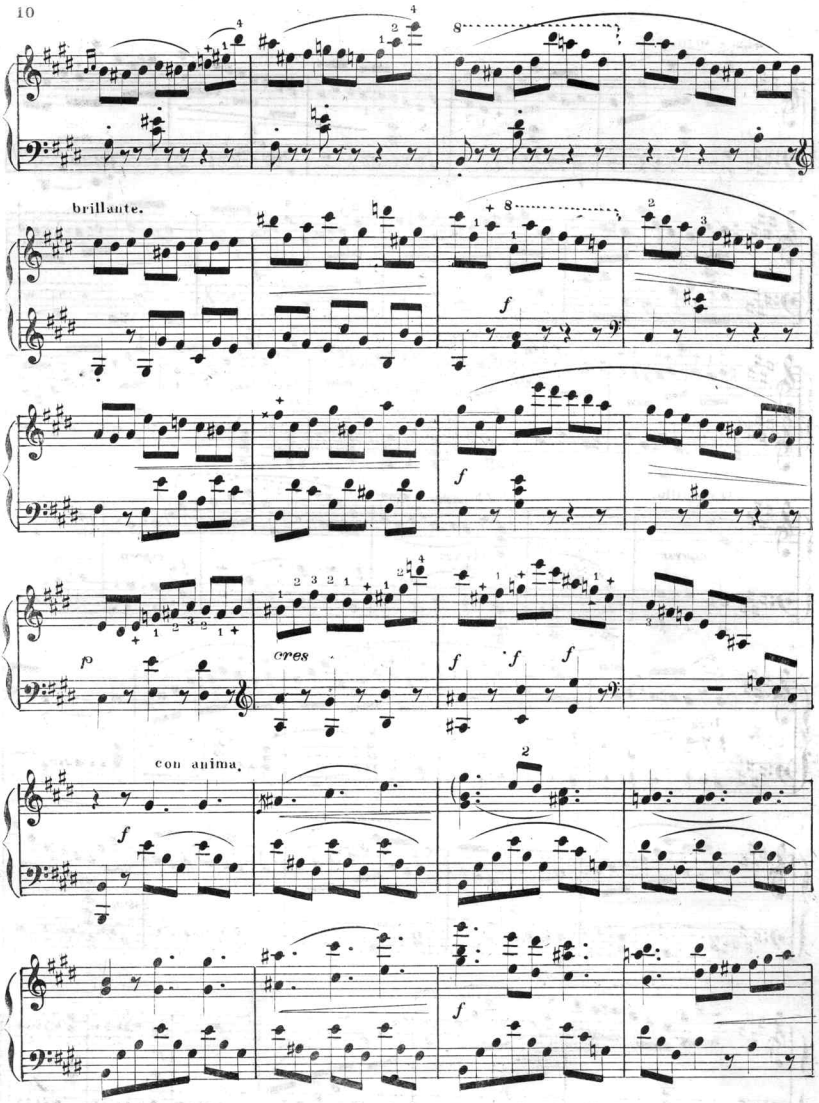
brillante.
f
p
cres
f
f
f
con anima.
f
f

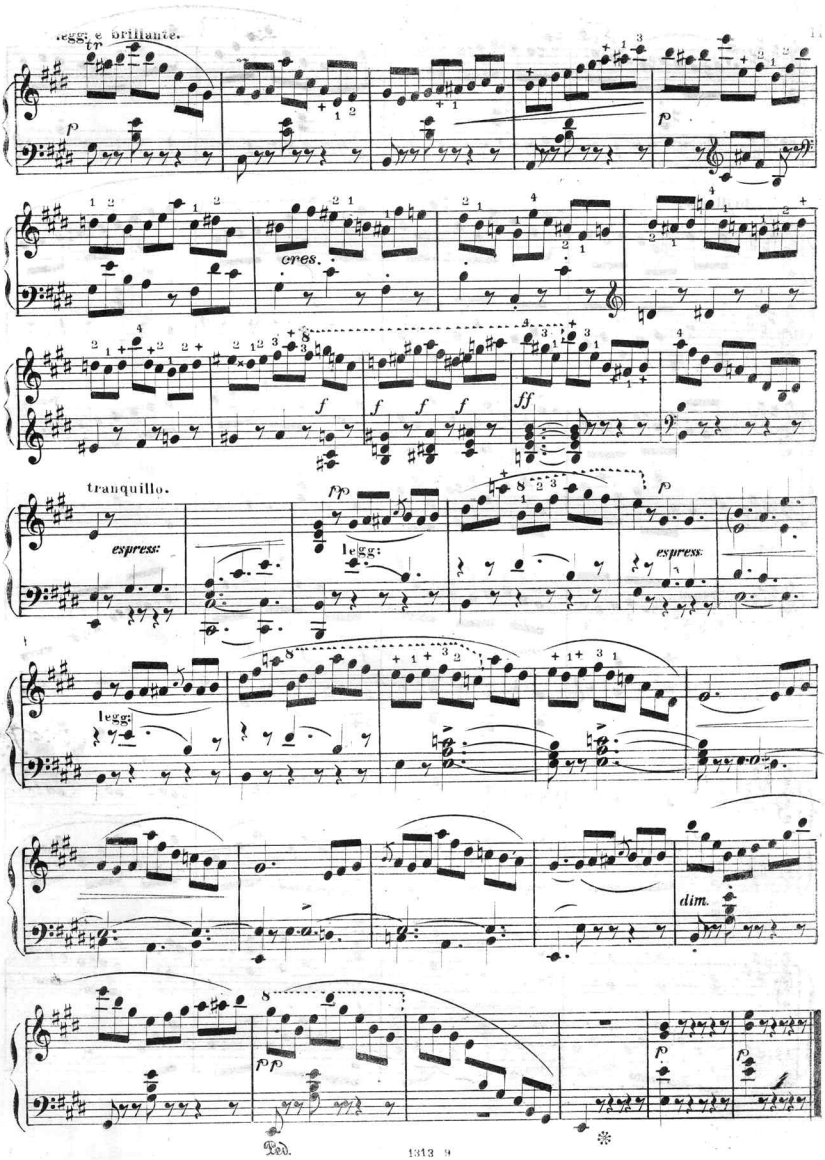
legg. e brillante.
p
cres.
f
ff
tranquillo.
espress:
pp
legg:
espress:
legg:
dim.
pp
p
f
Ped.

GREAT TRIUMPH! JUST ISSUED!! IT HAS NO EQUAL!!!

EVENING PASTIME

CELEBRATED DUETS FOR THE

VIOLIN OR FLUTE, AND PIANO.

WE take great pleasure in announcing the publication of this New Book, containing the most popular airs of the day arranged for the Violin or Flute, and Piano.

We have no hesitation in asserting (and feel confident that musicians will agree with us) that ***"Evening Pastime"*** *contains the most suitable selections, and is by far the best arranged book for these instruments ever offered to the public.*

Especial attention is called to a new feature introduced in this book, viz:

SELECTIONS FROM THE MOST POPULAR OPERAS OF THE DAY.

H. M. S. PINAFORE.—Sullivan. TRIAL BY JURY.—Sullivan. THE LITTLE DUKE.—C. Lecocq.
SORCERER.—Sullivan. CHIMES OF NORMANDY.—Planquette. CARMEN MARCH.—Georges Bizet.

The greatest possible pains have been taken with the Typography, and we are satisfied no book presents a clearer or more handsome appearance. To bring it within the means of all, the price has been placed at the low figures of

$2.00 bound in Boards, with Cloth Back.
2.50 " " Full Cloth.

The Contents, given below, will, we think, be all the recommendation that the Book may require.

CONTENTS:

A Maiden fair to see. H. M. S. Pinafore.....*Sullivan.*
Angels of Dawn Waltz.....*Latour.*
Bell Trio. H. M. S. Pinafore.....*Sullivan.*
Black Hawk Waltz.....*Walsh.*
Blue Bird Galop.....*Sep. Winner.*
Buttercup's Song. H. M. S. Pinafore.....*Sullivan.*
Bum! Bum! Galop.....*Roesch.*
Cagliostro Waltz.—Selection.....*Sep. Winner.*
Captain of the Pinafore. H. M. S. Pinafore...*Sullivan.*
Carmen March. Bizet.....*J. P. Sousa.*
Chimes of Normandy.—Pot. Pianquette..*J. P. Sousa.*
Clear the Track Galop.....*Strauss.*
Consolation.....*Mendelssohn.*
Cornflower Waltz.....*Coote.*
Counsel's Address. Trial by Jury.....*Sullivan.*
Dancing and Springing.....*Lichner.*
Dear friends take pity. Sorcerer.....*Sullivan.*
Dear Normandy.....
Down where the Daisies grow.—Fantasia..*J. P. Sousa.*
Fatinitza March.....*Suppe.*
Feather Ball Galop.....*Faust.*
First Kiss Waltz.....*Lamothe.*
Flower Song.....*Lange.*
Grant's Presentation Grand March.....*Latour.*
Hark the Hour. Trial by Jury.....*Sullivan.*
Haunted Kickaboo.....*Offenbach.*
Heel and Toe Polka.....*Bannasan.*
H. M. S. Pinafore.—Potpourri. A. Sullivan..*J. P. Sousa*
Home, Sweet Home.—Variations.....*J. P. Sousa.*
Hunter's March.....*Faust.*
If I only knew how it was done.....*Skelly.*
I Kissed you in a Dream.—Fantasia.....*J. P. Sousa.*
I'll be waiting for you at the Gate.—Fan..*J. P. Sousa.*
I'm a Rover of the Sea. Chimes of Normandy. *Planquette.*
It's funny when you feel that way.....*Hunt.*
Johnny Morgan.....*Read.*
Joy and Good Fortune.....*Lichner.*
Judge's Song. Trial by Jury.....*Sullivan.*
King's Highway.....*J. L. Molloy.*
Knight's Wish.....*B. Tours.*
Kreislaufen.....*Sep. Winner.*
Let me Dream again.....*A. Sullivan.*
Let's give three cheers. H. M. S. Pinafore..*Sullivan.*
Legend of the Bells. Chimes of Normandy..*Planquette.*
Little Duke.—Potpourri. C. Lecocq.....*J. P. Sousa.*
Merry Maiden and the Tar. H. M. S. Pinafore..*Sullivan.*
My name is John Wellington Wells. Sorcerer..*Sullivan.*
Nancy Lee.....*Stephen Adams.*
Nothing like Cider. Chimes of Normandy..*Planquette.*
O Joy unbounded. Trial by Jury.....*Sullivan.*
Pearls and Laces.—Valse.....*Ludovic.*
Peri Waltzes.....*D'Albert.*
Poet and Peasant.....*Suppe.*
Poor little Wedded Man. Little Duke.....*Lecocq.*
Resumption March.....*J. P. Sousa.*
Retrospection.....*Mendelssohn.*
Ring forth ye Bells. Sorcerer.....*Sullivan.*
Secret Love.....*Roesch.*
Singing Lesson. Little Duke.....*Lecocq.*
Smick, Smack, Smuck.....*J. P. Sousa.*
Song of the Cabin Boy. Chimes of Normandy..*Planquette*
Song of the Hunchback. Little Duke.....*Lecocq.*
Sorcerer.—Potpourri. A. Sullivan.....*J. P. Sousa.*
Spring.....*Lichner.*
Spring Song.....*Mendelssohn.*
Summer.....*Lichner.*
Sunshine Polka.....*Kinkel.*
Swedish Wedding March.....*Soderman.*
Tarantella.....*Mendelssohn.*
Tar's Farewell.....*Stephen Adams.*
The Adieu. Little Duke.....*Lecocq.*
Ten Pin Galop.....*Zikoff.*
Time was when Love and I. Sorcerer.....*Sullivan.*
Trial by Jury.—Potpourri. A. Sullivan..*J. P. Sousa.*
Triton.....*J. L. Molloy.*
Warrior Bold.....*Stephen Adams.*
We sail the Ocean blue. H. M. S. Pinafore..*Sullivan.*
What will Jack say.....*Ciro Pinsuti.*
When first my old Love. Trial by Jury.....*Sullivan.*
Where was Moses when the light went out.
Whoa, Emma!.....*Read.*
Woodland Vows Schottische.....*Mack.*
Zither Player.....*Lange.*

TWO OTHER BOOKS, ENTITLED

EVENING PASTIME FOR THE VIOLIN *and* EVENING PASTIME FOR THE FLUTE,

Containing the same Melodies without the Piano Accompaniment, for the use of Violin and Flute players, are also issued, at the remarkably low prices of

$1.00 BOUND IN BOARDS, with CLOTH BACK, or, $1.50 BOUND IN FULL CLOTH.

Scanning Target
Edison Sheet Music -- Instrumental

Item no.: **100000787**

Title: **Rondo piacevole**

Box no. and finding aid no.: **91/300**

Digitization note:

Contact: Karen Lund, x70156
Lauren Woodis, x73939
Pat Padua, x75904