Bizet
B
NO
3 - OCT 30
Copy 1973

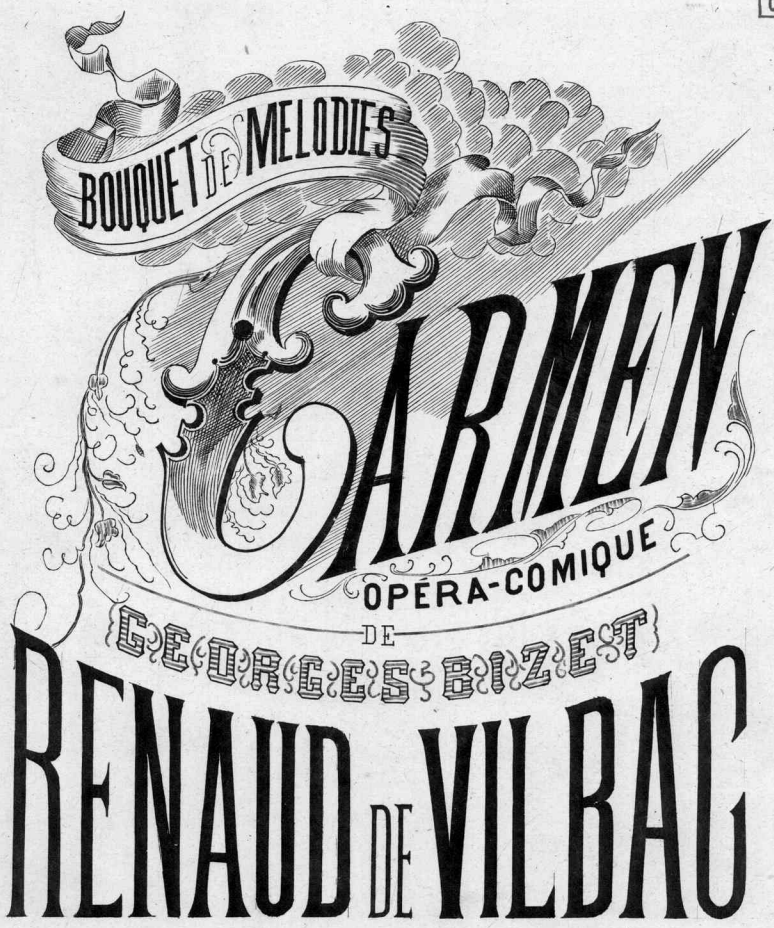

Nº 1. (7½) *Nº 2*

NEW YORK:
PUBLISHED BY S. T. GORDON & SON,
No. 13 EAST 14th STREET, near 5th Avenue.

ARTHUR P. SCHMIDT,
40 WINTER ST.
BOSTON, MASS.

CARMEN

OPERA-COMIQUE EN 4 ACTES

de

GEORGES BIZET

Par

R. de VILBAC.

N° 1.

Moderato tempo di marcia. CHANSON DES DRAGONS D'ALCALA. halte-là! qui va là?

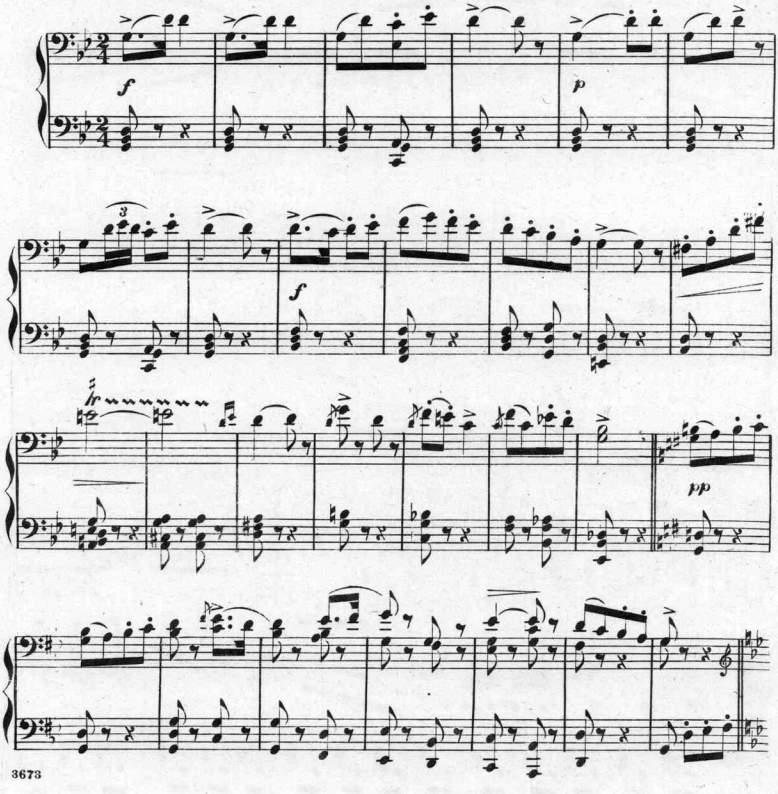

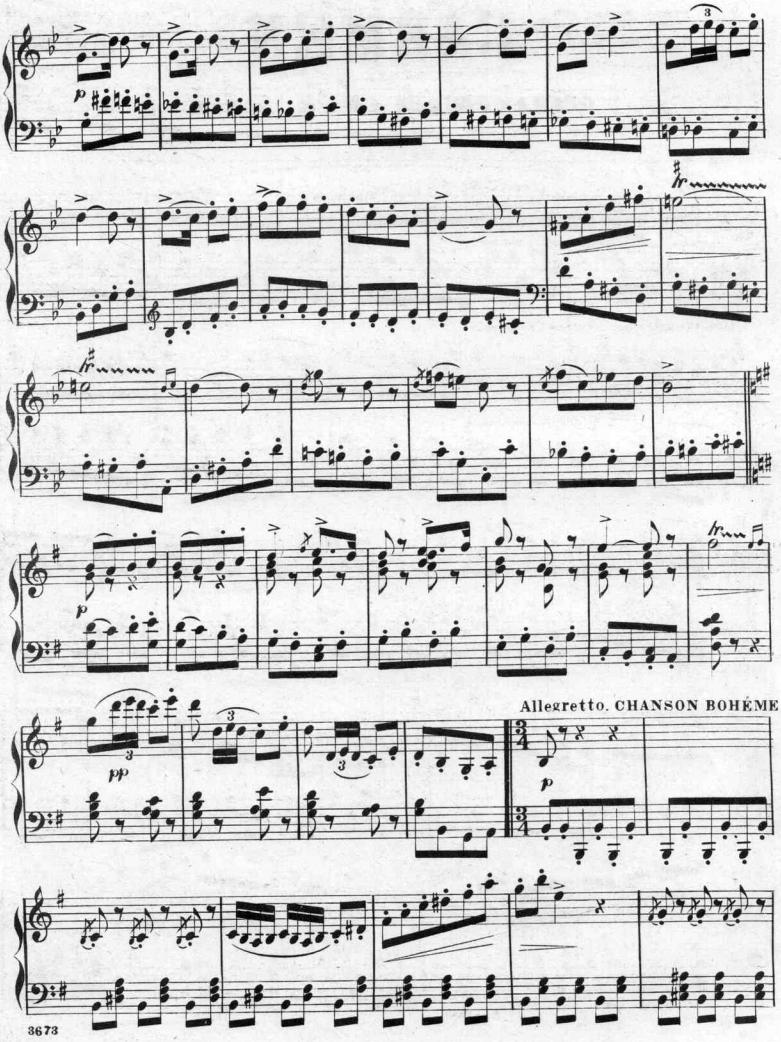
Allegretto. CHANSON BOHÉME

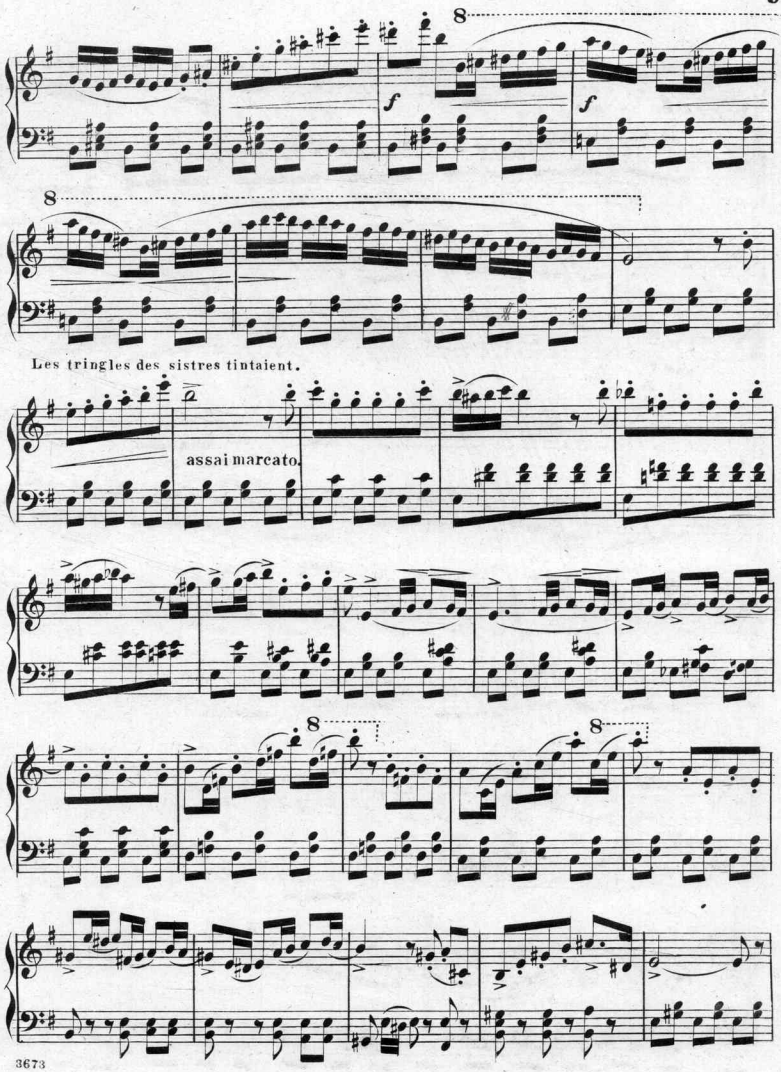
8
f
f
8
Les tringles des sistres tintaient.
assai marcato.
8
8

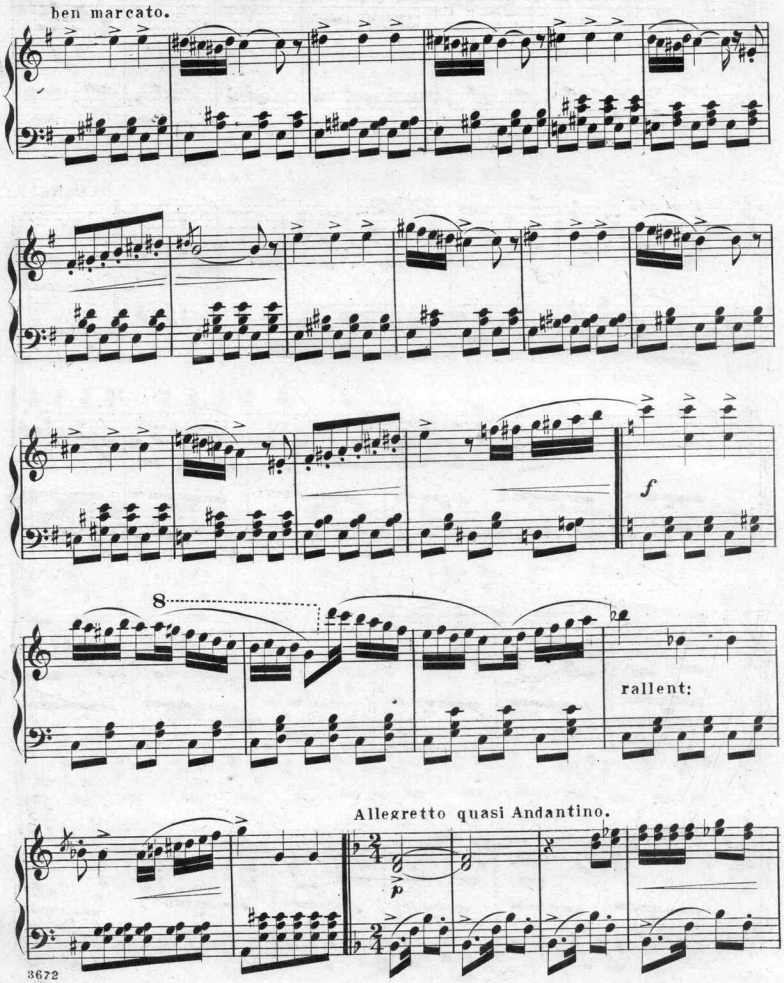
ben marcato.
f
8
rallent:
Allegretto quasi Andantino.
p

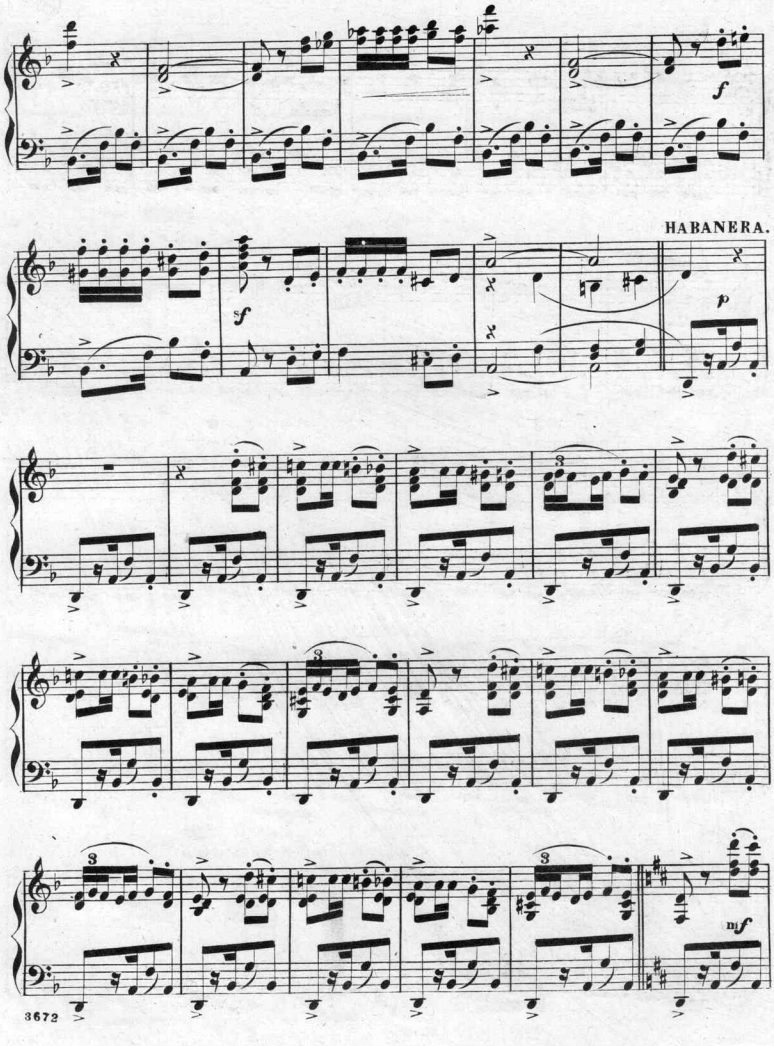
f
HABANERA.
sf
p
mf

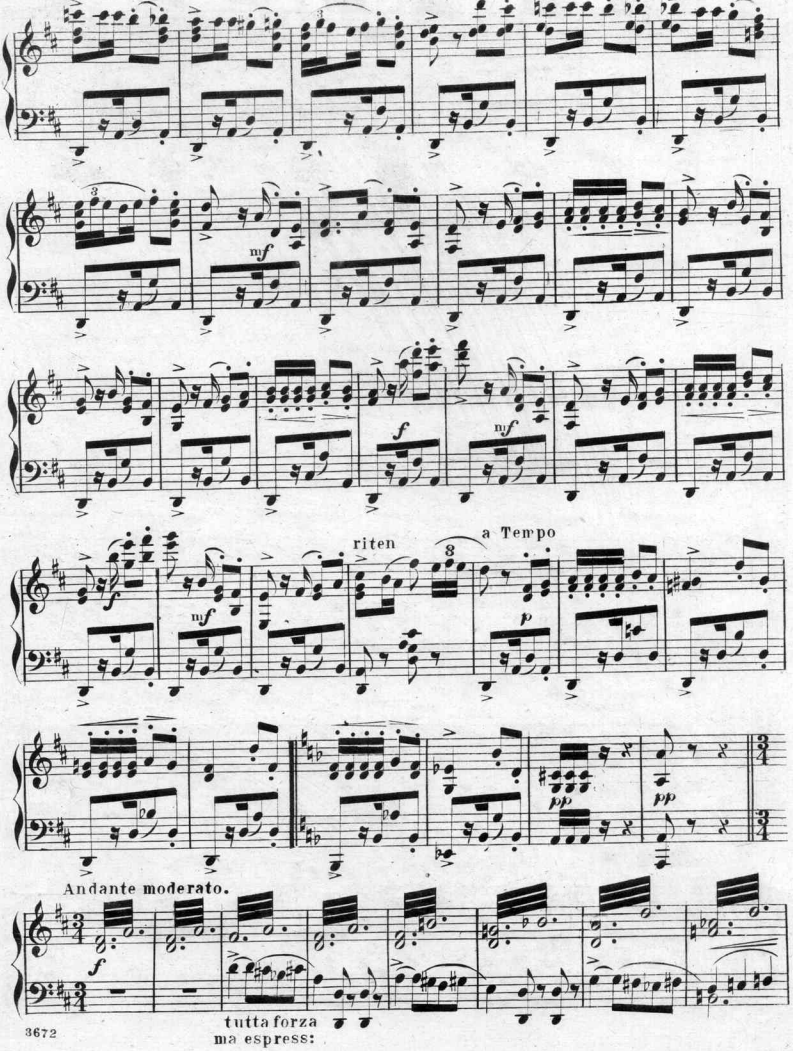
mf
f
mf
riten
a Tempo
p
pp
pp
Andante moderato.
f
tutta forza
ma espress:

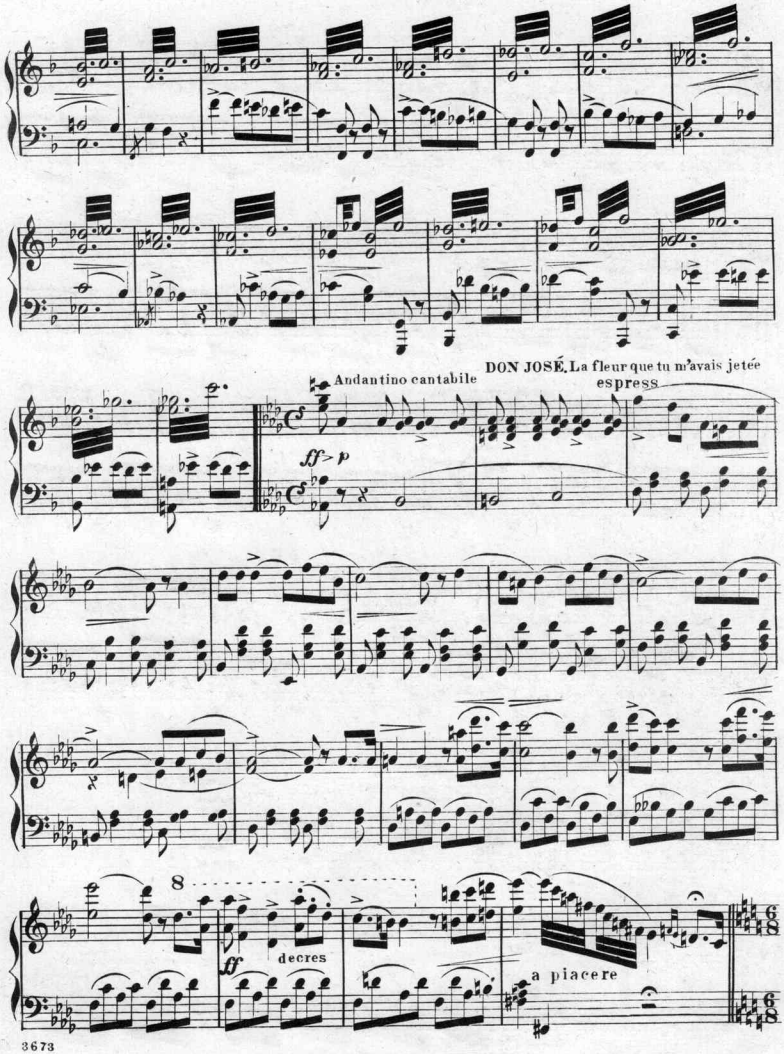
Andantino cantabile
DON JOSÉ. La fleur que tu m'avais jetée
espress
ff
p
8
decres
ff
a piacere

DUO CARMEN, DON JOSE, La-bas, la bas dans la montagne

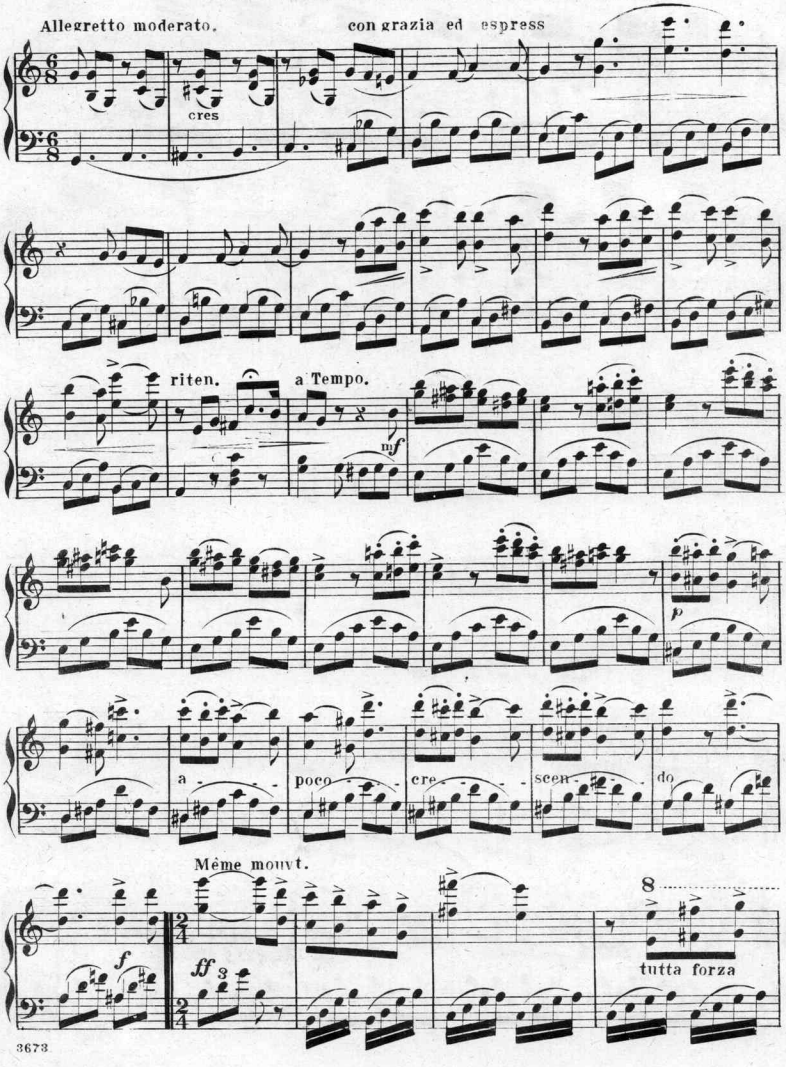

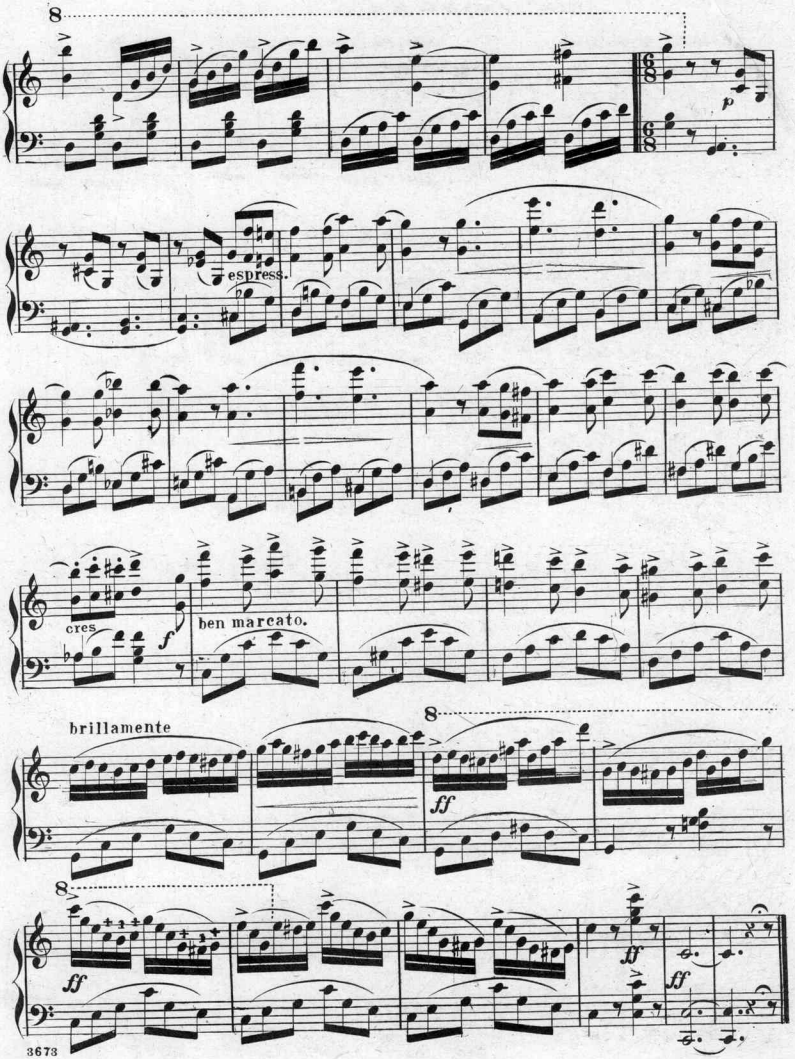
8
p
espress.
cres
f
ben marcato.
brillamente
8
ff
8
ff
ff
ff

Scanning Target
Edison Sheet Music -- Instrumental

Item no.: **100000849**

Title: **Carmen**

Box no. and finding aid no.: **92/362**

Digitization note:

Contact: Karen Lund, x70156
Lauren Woodis, x73939
Pat Padua, x75904