NO

3-OCT 31
Copy 1973

Abendlied

(Evening Song.)

Neath the trees in reverence bending
Laughing waters glide along
With their ripple sweetly blending
Float the notes of "Evening Song."

Howland.

By

Chas. D. Blake.

OP. 66.

5

BOSTON
G. D. Russell & Company
126 Tremont St.

Entered according to act of Congress in the year 1873 by G. D. Russell & Company in the office of the Librarian of Congress at Washington

ABENDLIED.

(*EVENING SONG.*)

'Neath the trees in reverence bending,
Laughing waters glide along;
With their ripple sweetly blending,
Float the notes of "*Evening Song.*"

Howland.

Comp. by Chas. D. BLAKE. Op. 66.

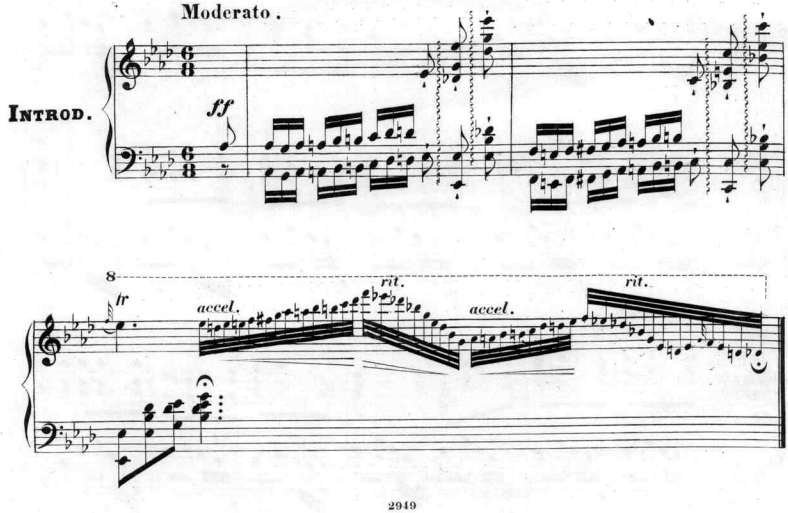

Andante con espressione.

a tempo.

ritard.

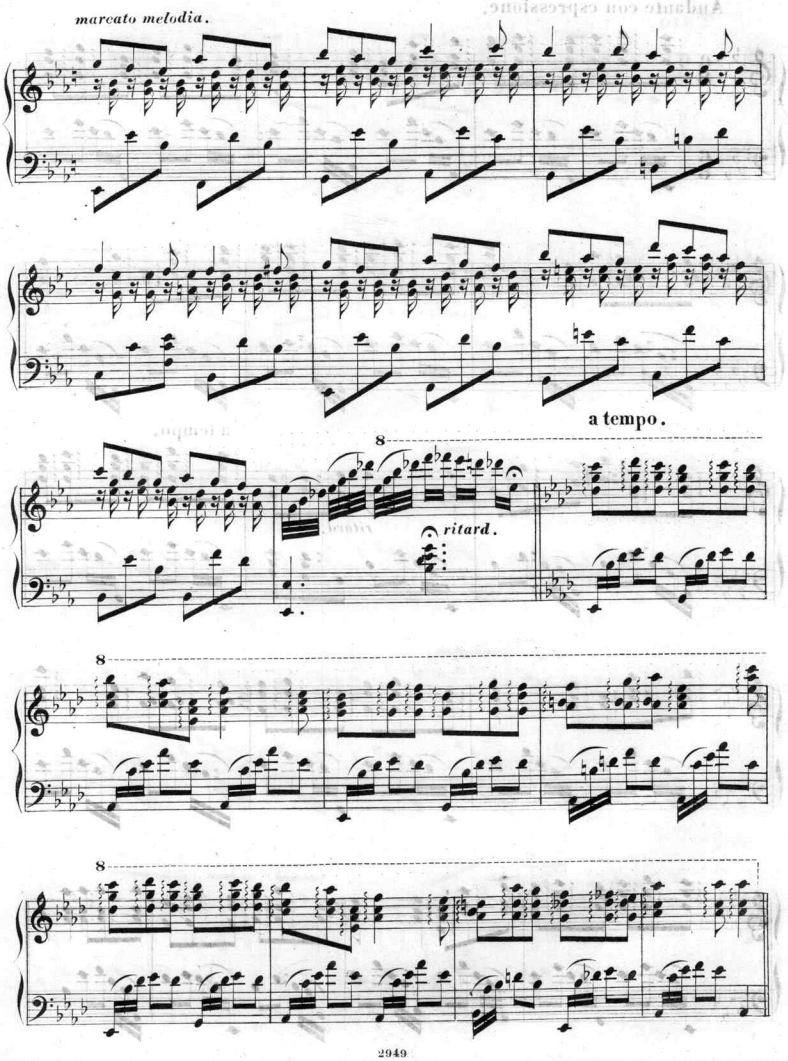
marcato melodia.
a tempo.
8
ritard.
8
8

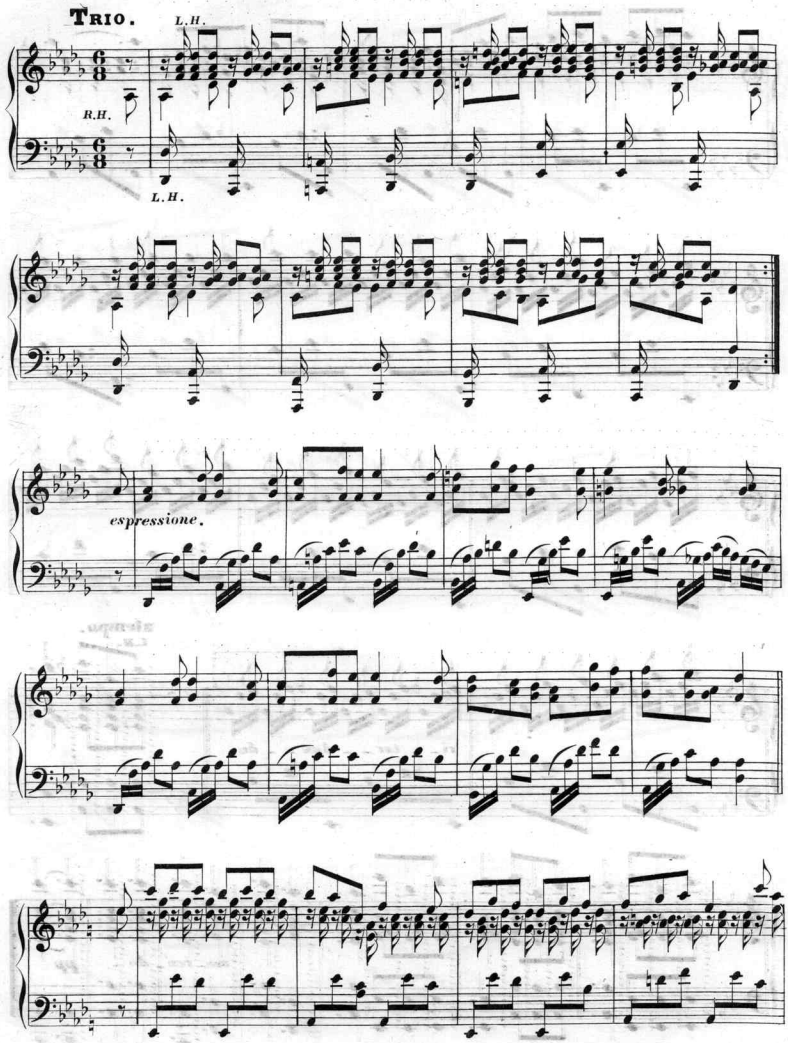
TRIO.
L.H.
R.H.
L.H.
espressione.

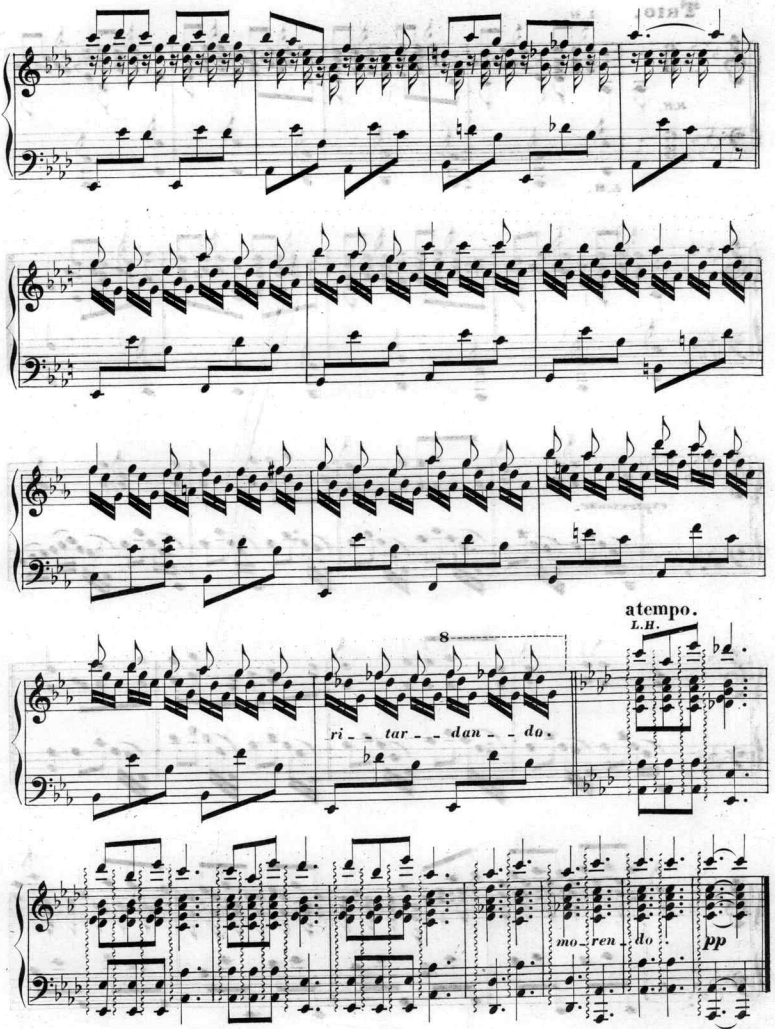

F.W.Schlimper. Engr.

Scanning Target
Edison Sheet Music -- Instrumental

Item no.: **100000851**

Title: **Abendlied, op. 66**

Box no. and finding aid no.: **92/364**

Digitization note:

Contact: Karen Lund, x70156
Lauren Woodis, x73939
Pat Padua, x75904