NO

3- OCT 30
Copy 197

To Miss
Mary Parker Prichard,
of Boston, Mass.

Leaves and Blossoms.

A New Set of Easy and Brilliant Pieces for the Pianoforte.

1. APPLE BLOSSOM. . . WALTZ.
2. AUTUMN LEAF. . SCHOTTISCHE.
3. CHERRY BLOSSOM. . POLKA.
4. PEACH BLOSSOM. . . GALOP.
5. BRIAR LEAF. . . . NOCTURNE.
6. MAPLE LEAF. . . . REDOWA.
7. STRAWBERRY BLOSSOM. REEL.
8. YELLOW LEAF. . . . GALOP.
9. DYING LEAF. . . . MARCH.
10. CITRON BLOSSOM. . . WALTZ.
11. MELON LEAF. . . . POLKA.
12. LILY BLOSSOM. . QUICKSTEP.
13. FERN LEAF. . . . REDOWA.
14. PALM LEAF. . . SCHOTTISCHE.
15. ORANGE BLOSSOM. . GALOP.
16. LEMON BLOSSOM. . . POLKA.
17. SILVER LEAF. . BARCAROLLE.
18. MAGNOLIA BLOSSOM. WALTZ.
19. THORN BLOSSOM. . MARCH.
20. OAK LEAF. . . . . MARCH.

40

By CHAS. D. BLAKE.

White, Smith & Co.

BOSTON:
516 Washington Street.

CHICAGO:
188 & 190 State Street.

STRAWBERRY BLOSSOM REEL.

By CHAS. D. BLAKE.

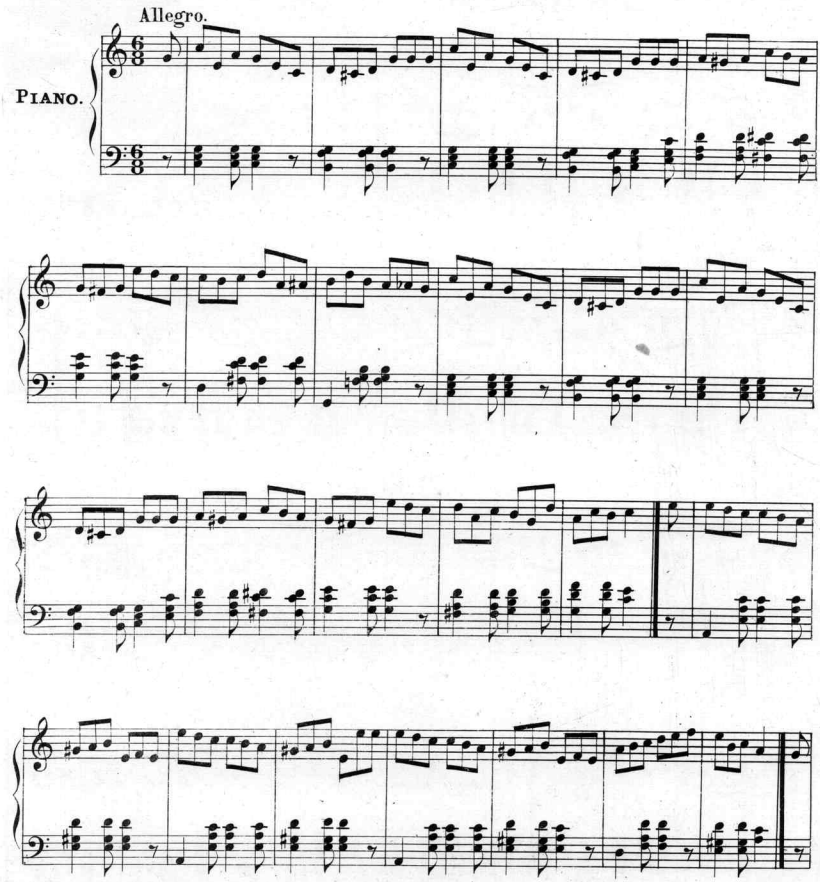

Copyright, MDCCCLXXXVIII, by White, Smith &Co.

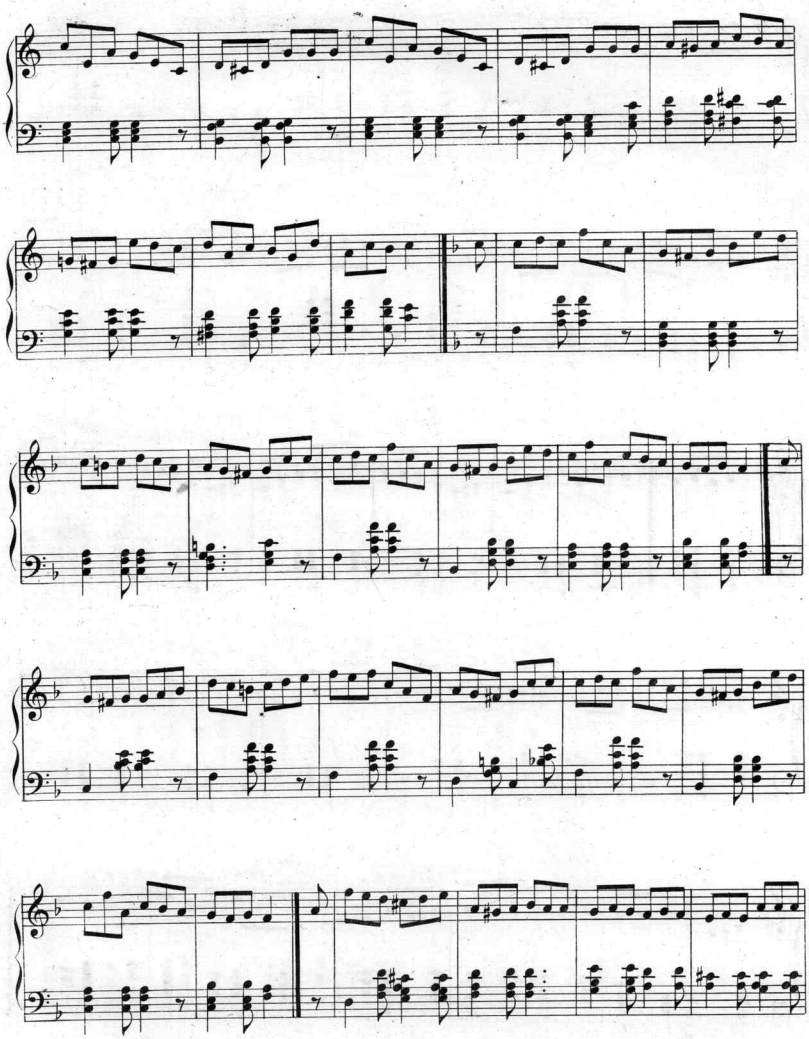

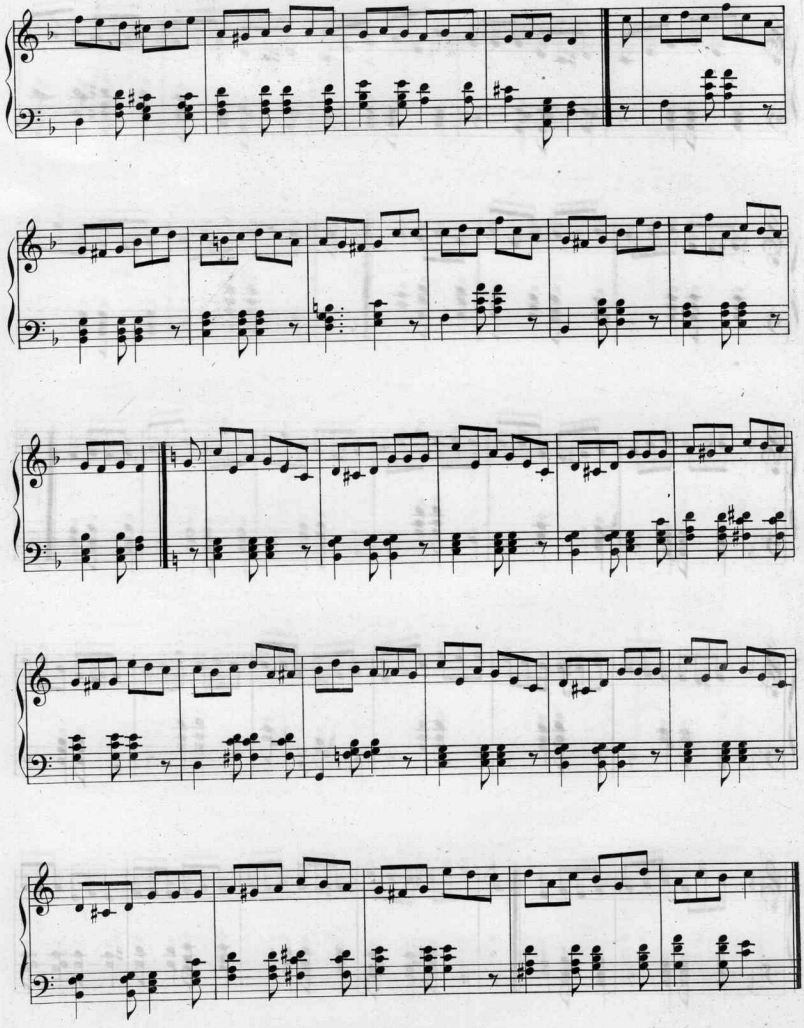

EVERY MOTHER'S CRADLE SONG.

ROCK-A-BY-BABY UPON A TREE TOP.

SWEETEST OF NURSERY SONGS,

—BY—

C. A. WHITE.

Rock-a-by baby on the tree top,
When the wind blows the cradle will rock,
When the bough breaks the cradle will fa-,
And down comes the cradle with baby and all.

Cradle 's not empty, and baby 's not gone,
If he were not here home would be lone:
Sweet little mouth and bright, sparkling eyes,
Fill home with music e'en when he cries.

ALSO ARRANGED AS A DUET.

Colored Lithograph Title.

PRICE, ... 40 CENTS

Latest And Best.

My Marguerite OF LONG AGO.

BY

C. A. WHITE.

COMPANION SONG TO "MARGUERITE,"

C. A. WHITE'S RENOWNED SONG.

This Most Excellent Song proves conclusively, that

AMERICA'S SONG-WRITER

has done wisely in taking a much-needed rest. The old fountain of melody, which made his name so welcome in every household, is again sending forth its clear flow, improved and rejuvenated by re-inspiration.

Price, with lithograph title, 60 cts.

White, Smith & Co.

516 Washington St., Boston.

9 East Seventeenth St. 5 and 6 Washington St.

NEW YORK. CHICAGO.

The Gem Of All Songs.

C. A. WHITE'S

Latest, And One Of His Best.

SPREAD OUT YOUR White Sails.

Sure to become immensely popular, as it is adapted to the Concert, or Minstrel stage, or the home circle.

Also, Arranged as a

Duette, for Soprano and Alto, or Tenor and Base.

PRICE, with Pictorial Title, 60 Cents.

ANOTHER BEAUTIFUL WALTZ SONG.

By the Composer of the universal Favorites,

"When the leaves begin to turn," "When 'tis moonlight," "My love is a rover," etc.

C. A. WHITE.

"BRING BACK THE SPRING-TIME."

Bring back the Spring-time of childhood's day,
Bring back the bright flow'rs that bloom in May.

Price, with fine lithograph title, 60 cts.

WHITE, SMITH & CO.

516 Washington St Boston.

8 East Seventeenth St. 5 & 6 Washington St.

NEW YORK. CHICAGO.

Scanning Target
Edison Sheet Music -- Instrumental

Item no.: **100000861**

Title: **Strawberry blossom reel**

Box no. and finding aid no.: **92/374**

Digitization note:

Contact: Karen Lund, x70156
Lauren Woodis, x73939
Pat Padua, x75904