NO

3-OCT 31
Copy 1973

THE

ΨΣΙ UPSILON

SCHOTTISCH

COMPOSED AND DEDICATED

To the Members of the

DELTA CHAPTER

of the

Ψ. Υ.

FRATERNITY

University of the City of New York

BY

EMIL BRANDEIS.

Philadelphia. LEE & WALKER *722 Chesnut St.*

3

Entered according to Act of Congress in 1860 by Emil Brandeis, in the Clerks Office of the Dis. Court of the South.n Dis.t of N.York.

PSI UPSILON SCHOTTISCH.

Composed by Em! Brandeis.

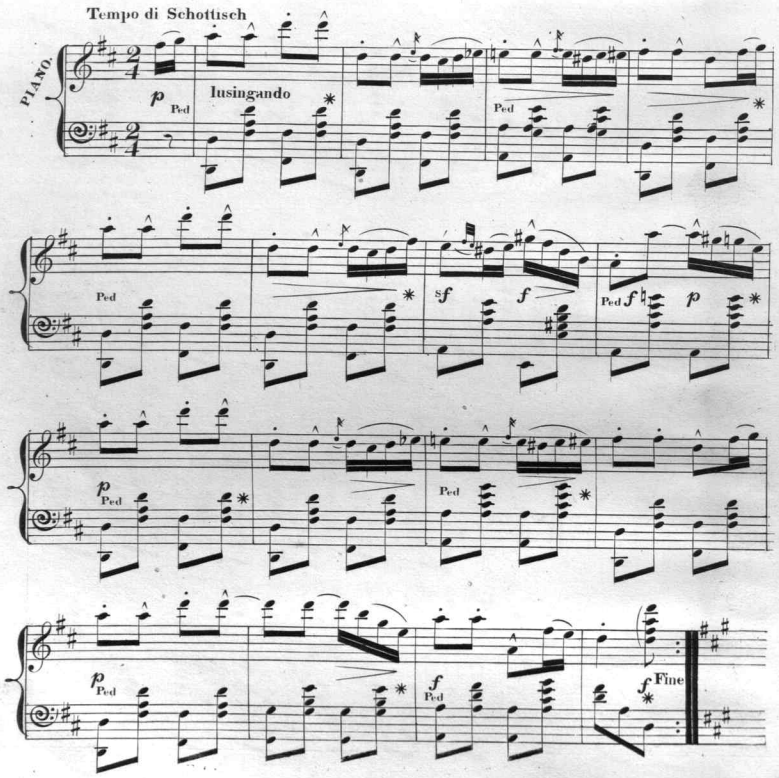

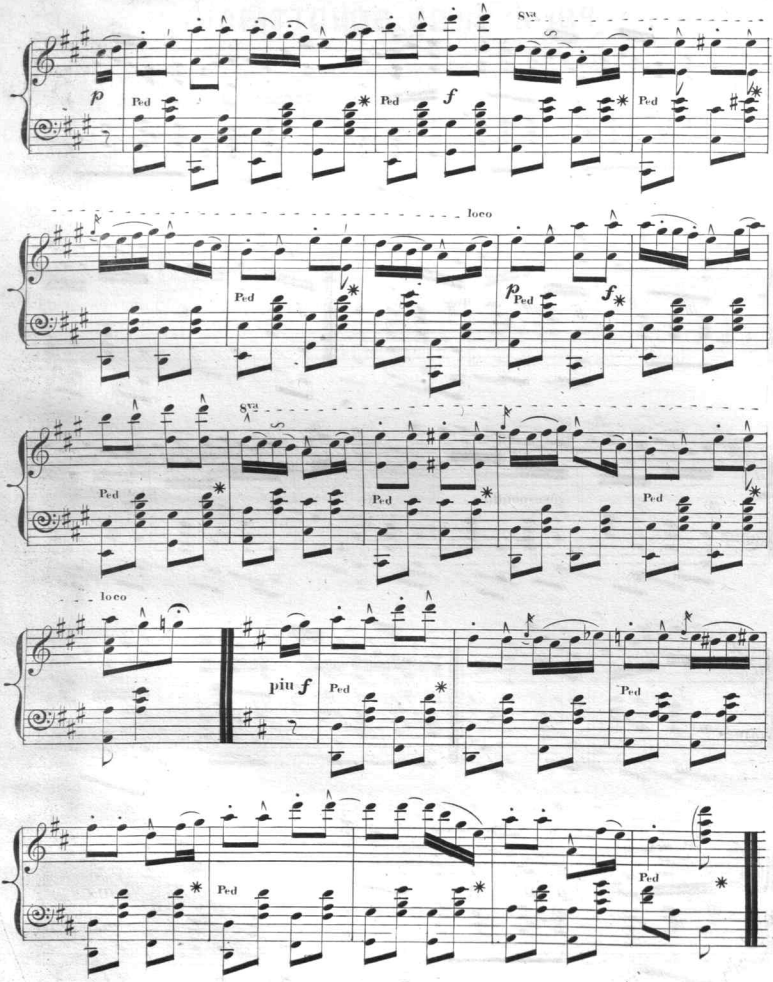
8va
p
Ped
f
loco
8va
loco
più f

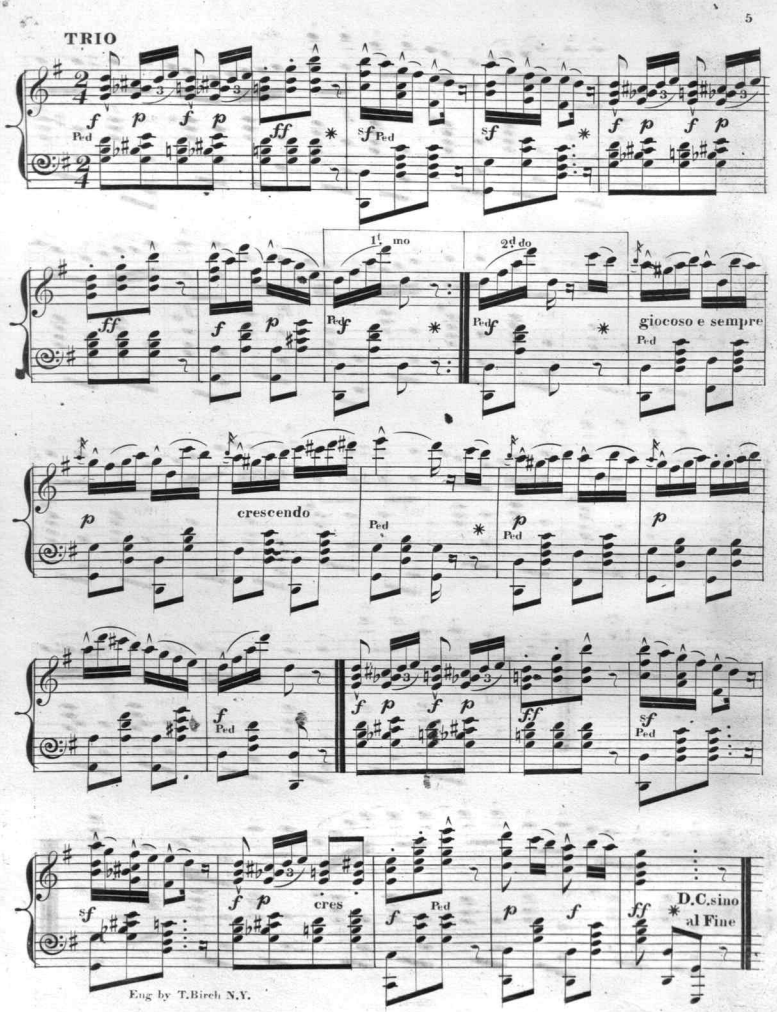

Eng by T.Birch N.Y.

Scanning Target
Edison Sheet Music -- Instrumental

Item no.: **100000940**

Title: **Psi upsilon schottisch**

Box no. and finding aid no.: **93/453**

Digitization note:

Contact: Karen Lund, x70156
Lauren Woodis, x73939
Pat Padua, x75904